WEATHER

MONROE AREA: Partly cloudy, widely scattered thundershowers, possibly cooler tonight. High yesterday, 91; low, 73

LOUISIANA: Cooler in northern portion today. Cloudy with scattered thundershowers

ARKANSAS: Cloudy, thundershowers, cooler

Monroe Morning World

SERVING NORTHEAST LOUISIANA EVERY MORNING OF THE YEAR

VOL. 29—NO. 344 | FULL AP, UPI, AP WIREPHOTO | MONROE, LOUISIANA, SATURDAY, SEPTEMBER 27, 1958 | TELEPHONE FA 2-5161—3-0501 | PRICE FIVE CENTS

INDEX

Class	4-7B	Radio TV	3B
Comics	3B	Society	1-2B
Edits	4A	Sports	9-11A
Financial	8B	Theatres	8A

2 Sections 20 Pages

Eastern Seaboard In Hurricane Path

Worst Storm In 24 Years Lashes Japan

Casualties High, Damage Heavy In Region Of Tokyo

TOKYO (UPI) — Typhoon Ida, worst Pacific storm in 24 years, slashed across central Japan with winds of more than 100 miles an hour Saturday, leaving a rapidly mounting casualty toll in its wake.

There was no late word as to fate of a U. S. Navy LST reported in trouble late Friday as the storm bore in on the coast. However a British freighter which reported itself in danger of foundering was sighted wallowing in heavy seas about 22 miles south of Tokyo Bay.

Latest casualty reports listed 85 known dead, 67 missing, and 183 injured. There was no report of any American victims. Yokohama, port city south of Tokyo, was hardest hit with at least 40 dead. Tokyo reported 16 confirmed deaths.

BEARS BRUNT

Although Japan bore the brunt of the typhoon, seas were lashed by winds of 30 knots as far away as the northern end of the Formosa Strait.

Ida struck the coast about 50 miles south of here shortly before midnight, packing winds clocked up to 160 miles an hour at times. As the storm moved northwest into the interior the wind velocity began to weaken, but it still packed a deadly punch.

The tempest smashed directly across Yokohama at 12:18 a. m. (11:18 a. m. e.d.t. Friday) and knifed for the heart of the Tokyo area. The capital, already suffering a deluge, was hit by the storm's full fury shortly before 2 a. m.

Ida's wind whipped [illegible] 17 inches of water on Tokyo since late Friday — the heaviest deluge recorded since the city began keeping weather records in 1876.

Virtually all public transportation was halted. Power lines were cut and communications were severed. Landslides and floods added to the havoc.

A total of 23 ships were missing, capsized or sunk. Another 20 ships were damaged.

The 7,240-ton British freighter Eskcliffe was being tossed like a cork south of Tokyo Bay. It was out of fuel. Two Japanese coast guard cutters could not get to the

(Continued On Page 7-A)

Dr. P.G. Marine Dies In Monroe; Services Pending

Dr. P. G. Marine, 67-year-old Monroe optometrist, died yesterday afternoon following a heart attack at his office. Dr. Marine had been in business here since 1929.

Born in Coldwater, Kentucky in 1891, Dr. Marine moved with his family to Beebe, Ark. in 1908, and later moved to Monroe.

Funeral arrangements last night were incomplete but will be announced by Hixson Brothers Funeral Home. The body will lie in state at the funeral home chapel until time for the services.

Dr. Marine is survived by his widow, Mrs. Clara Ballinger Marine; two sons, A. B. Marine, Monroe, and N. G. Marine, Los Angeles, Calif.; three brothers, Joe, Bastrop; Ira, Austin, Tex.; and Perry, Monroe; a sister, Mrs. W. J. St. John, Collinston; and two grandchildren.

French Girl To Marry Dead Man

NANTES, France (UPI)—Camille Neau will be married next week to a dead man — A soldier killed in Algeria four months ago, it was made known today.

The ceremony will be conducted by the mayor of nearby Lege and will be legal.

A special French law authorizes such marriages after the death of soldiers "in operations for th maintenance of order" in North Africa. The law went into effect last November. The only provision is proof that the soldier had begun necessary legal steps for the marriage before his death.

Last April, Pvt. Joseph Bonneau came home to Lege on leave from Algeria and applied for a marriage license. They were to wed on his next leave but he was killed in a battle in Algeria on May 4.

NEWS AWAITED

Navy Vanguard Hurls Satellite High Into Space

CAPE CANAVERAL, Fla. (UPI) — A Navy Vanguard hurled a 20-inch weather reconnaissance satellite into space Friday but "sporadic signals" from the new moonlet failed to confirm that it went into orbit.

Scientists in Washington announced five hours after the apparently smooth launching that a tracking station in South Africa had picked up signals from the satellite.

That meant it must have passed at least halfway around the earth, but scientists said that data available "will not allow confirmation or denial of the existence of an orbit."

Dr. John P. Hagen, Vanguard project director, said at Cape Canaveral that the "chances are greater" that the new satellite did not go into orbit."

But Hagen said that if it is circling the earth, "something happened to the tracking transmitter."

If this was the case, he said, "we will have to depend on visual sighting to determine if the satellite is in orbit.

"Perhaps we'll know something definite by tomorrow," Hagen said "Certainly we ought to know by Monday."

Hagen said the satellite was being questioned from ground stations late Friday in an effort to determine whether it "stuck" in orbit.

The navy said prior to firing that the new artificial moon, equipped with two electronic "eyes" to spot weather disturbances and cloud formations around the earth, that the Vanguard stood only a one in four chance of putting its cargo into orbit.

Success-starved Navy scientists and missile men waited in anguished suspense for word that their seventh Vanguard had behaved properly and that the new satellite had begun traveling around the globe with America's three other man-made moons.

But six hours after the Vanguard vaulted up at 10:38 a. m. E.S.T., a member of the project, who had seen five previous Vanguards flop, said there appeared to be little possibility that the 21.5-pound moonlet was in orbit.

"We don't hold out much hope any longer," he said. "You can just say we're sick, sick, sick."

Dr. Richard W. Porter, chairman of the satellite panel for the International Geophysical Year in Washington, said the satellite was "detected in a pass over South Africa," but he added that its signals "were not picked up at the expected time by Minitrack and other radio tracking stations on the West Coast" of the United States.

He said "sporadic signals" were received at Ft. Belvoir, Va., and Havana, Cuba, and that these were heard at "such a time and in such a way that they could have been from a satellite in orbit."

But Porter said scientists had not been able to establish definitely that the signals came from the satellite's transmitters.

Hagen said no further statements would be made at Cape Canaveral. He said any further word on the fate of the satellite would come from Washington, but not before "late tonight."

He added that the next Vanguard would carry a similar satellite to reconnoiter the earth's cloud cover.

Hagen said the satellite could enable weathermen to find spawning hurricanes. But he said the moonlet would be of no help to them once a hurricane is pinpointed.

La. Associate S'preme Court Justice Dies

NEW ORLEANS (AP) — Associate Justice Harold A. Moise of the Louisiana Supreme Court died Friday night after a long illness. He was 79.

He had been a State Supreme Court justice since May, 1948, when he stepped up from the civil district court here. He had served in the lower court since 1937.

A native of Natchitoches, he was the son of the late James Campbell Moise, Orleans Parish district judge.

Moise received his bachelor's degree from Cote Brillient College at St. Louis, Mo., and his law degree from Tulane University in 1902.

SUPPORT

He had support of all major New Orleans political groups and was unopposed when he advanced to the state's highest court. In 1952, Moise was elected to a new 14-year term.

Moise served in the state Legislature from 1908 to 1912, and in ensuing years served as assistant attorney and general cousel for the

(Continued On Page 7-A)

Search For Six Newsmen In Big Quemoy Waters

TAIPEI, Formosa, Saturday (UPI) — Planes and naval vessels searched Friday for six newsmen and two crewmen missing from a small Nationalist landing vehicle that capsized in heavy seas off Big Quemoy Island during a re-supply operation.

One of the correspondents was Japanese, the others were Nationalist Chinese.

The big seas that buffeted ships around the Nationalist-outpost Quemoy Islands and the Matsu Islands farther north in the Formosa Strait heralded the approach of seasonal rough weather. The commander of the U.S. 7th Fleet said he believed the Chinese Communists had missed their chance to invade the offshore islands this year.

Vice Adm. Wallace M. Beakley, whose war-ready fleet is deployed in Formosan waters, said in an interview with UPI Correspondent William Miller aboard the heavy cruiser Helena that heavy seas in the Formosa Strait would make it difficult for the Red Chinese to invade the Quemoys or Matsus before next April.

Winds of nearly 35 miles an hour kicked up high seas around the Matsu Islands Thursday, said Beakley. Similar conditions pre-

(Continued On Page 7-A)

IN W. MONROE, PARISH

Rate Changes Set On Fire Insurance

The Louisiana Rating and Fire Prevention Bureau announced Friday that new fire insurance rates for centain types of commercial property would be effective Monday, in West Monroe.

New rates would also be effective in the remainder of Ouachita parish with the exception of the City of Monroe where such changes have already been made.

Changes in rates for the types of commercial property affected are due to two reasons, the bureau said:

1. The improvement in National Board of Fire underwriters classification for West Monroe brought about by the municipal improvements recently completed.

2. The introduction of a new system of rating these properties for fire insurance called the uniform grading system, it is now effective in 42 of Louisiana's 64 parishes, including a major portion of Orleans parish and the City of New Orleans, and will be effective in the remainder of the state as soon as work is completed.

The bureau said that although some commercial properties would have an increase in rates, the great majority would decrease. Both the uniform grading schedule and the improvement in town classification would combine to produce an average decrease of over 35 per cent in rates for West Monroe.

It pointed out that it anticipated that premiums would be reduced overall in an amount substantially commensurate with the overall re-

(Continued On Page 7-A)

Production Of '59 Autos Cut By 30 Per Cent

Local Level Strikes Are Chief Cause

DETROIT (UPI) — Local level strikes during contract negotiations between the United Auto Workers union and the Big Three auto companies slashed production of 1959 models by 30 per cent during September—and the end was not in sight.

Ward's Automotive Reports Friday said scheduled September production for the auto industry was 195,500 cars. But, said Wards, the industry would finish the month with a production close to 140,000 units.

Local level strikes tying up auto production began on a large scale before the UAW settled with Ford a week ago last Wednesday, and have continued to build up since during the negotiations at Chrysler and at General Motors.

Ward's said of all the auto producers, only American Motors maintained its scheduled output—but Friday that company reported it would have to close two Rambler assembly plants in Wisconsin for two days because of a supplier strike.

American Motors announced that its plants in Kenosha, and Milwaukee, Wis., would be shut down Tuesday and Wednesday next week and overtime work scheduled for Saturday had been cancelled, because of a three-day strike at Budd Manufacturing Company's plant in Gary, Ind., which supplies underbodies and other stampings for the car. That strike was settled Friday and workers went back to work on the afternoon shift, but Rambler was out of the parts and would have to wait for new supplies.

The strike at Gary, was not directly connected with the contract negotiations. But other strikes throughout the nation, designed to put pressure on the auto companies to reach a contract agreement, had idled a total of 79,345 auto industry workers as the last full week of September came to a close.

With Ford already settled, and Chrysler "put on the back burner" UAW President Walter P. Reuther concentrated on General Motors to reach a settlement before a strike deadline set for next Tuesday morning.

Reuther said matters separating the UAW and GM were confined largely to areas peculiar to General Motors. The areas of differ-

(Continued On Page 7-A)

Pro-Westerners Demand Half Of Lebanon Cabinet

BEIRUT, Lebanon (UPI)—Supporters of pro - Western former President Camille Chamoun Friday demanded half of the cabinet seats as the price for ending their opposition to the government headed by ex-rebel leader Premier Rashid Karami.

The Christian Phalange backed up its demand by staging a noisy but orderly anti - Karami demonstration in the Christian sector of this divided capital. There were reports that units of the semi-military Phalange in the nearby mountains were sealing off all highways leading into Beirut.

The blocking of the highways, over which virtually all food for the city moves, could have serious consequences. It could force the

(Continued On Page 7-A)

Thundershowers Forecast Here

The weekend is here and so is the chance of some more rain.

Last night, the weatherman said that the Twin Cities' area is in for partly cloudy skies today. Widely scattered thundershowers are also forecast for Northeast Louisiana, and it [illegible] turn cooler tonight.

Yesterday, the high and low temperature readings were just one degree below the temperatures recorded on Thursday.

The mercury [illegible] up to 91 Friday, compared to 92 the previous day. Low yesterday was 73, a notch lower than Thursday's 74.

To the north, in Arkansas, today will be partly cloudy, with widely scattered thundershowers and cooler weather.

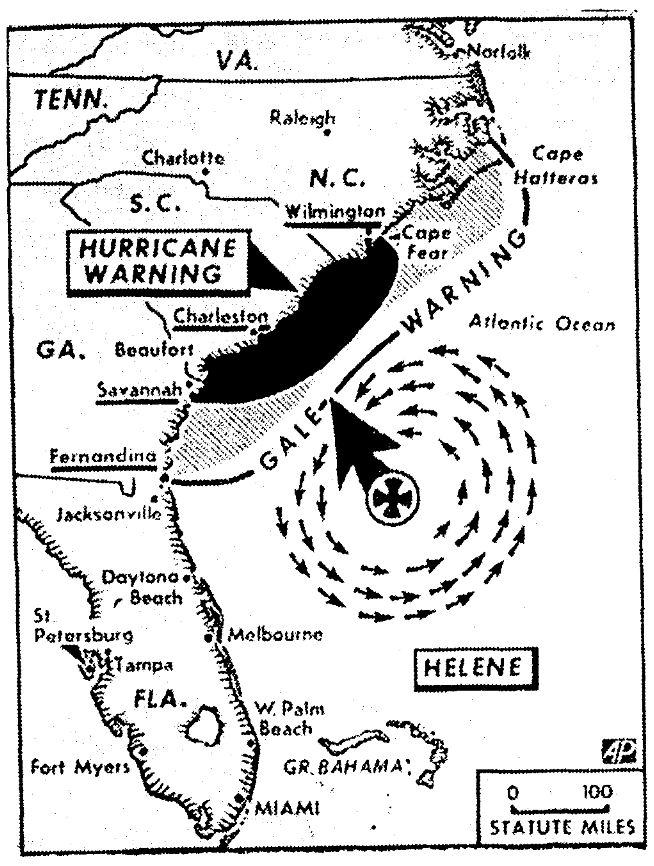

HELENE HEADS TOWARD CAROLINA COAST—Map locates present location of Hurricane Helene which is bearing down on Carolina coast with rising fury. Weather Bureau in Miami, Fla., ordered up hurricane warnings along the entire coast from Cape Fear, N.C., to Savannah, Ga. (AP Wirephoto Map)

DIPLOMATS

Seek Easing Of Formosa Tension

UNITED NATIONS, N. Y. (AP) — U. N. diplomats sought Friday to work out a formula for easing tension over the Formosa crisis.

They conferred in an atmosphere of discouragement stemming mostly from inability to gain substantial concession from either the United States or Communist China.

India was among the nations probing Western and Commununists positions in an effort to find some way to break the present deadlock. V. K. Krishna Menon, India's defense minister, has publicly offered his country's good offices to aid in easing tensions.

Secretary of State Dulles saw British Foreign Secretary Selwyn Lloyd and French Foreign Minister Maurice Couve de Murville separately during the day.

NO RELEASE

Nothing official was released on the conferences. But Lloyd has talked with Memon, who is reported receiving information from Peiping by way of New Delhi.

It was assumed that Lloyd filled in Dulles on his talks with Menon, and also on conversations held earlier with Soviet Foreign Minister Andrei Gromyko. Menon has been in contact with Gromyko, and talked Friday with Ambassador Henry Cabot Lodge, head of the U.S. delegation.

Gromyko was reported under pressure from Britain, Canada and Norway to try to persuade the Chinese Communists to agree to a cease-fire. But there was no indication he had consented.

The United States is insisting on a cease-fire in the Formosa Strait before participating in any talks about the status of the offshore islands of Quemoy and Matsu.

India was reported hopeful of achieving a situation under which the firing would stop without any formal agreement. Diplomats call this a "de facto" arrangement.

It was understood India was seeking agreement on a proposal to make the offshore islands a kind of "no-man's land," while talks are under way for an over-all Formosa settlement.

Run-Off Elections Scheduled Today Around District

Run-off elections for school board posts in four parishes will draw the voters to the polls today. Earlier first primaries in Ouachita, Morehouse, Union and Winn parishes resulted in close tallies, forcing the second primaries.

Other issues are at stake in Caldwell, and Franklin parishes, where a liquor option election and a run-off for state and U. S. representatives is scheduled.

In Ouachita parish, Ward 5 voters are faced with a choice between Ed Hislop and Robert F. Rhone, while Ward 10 must decide between Robert E. Bent and A. L. Smith for the parish school board.

In other school board races, incumbents Max Dollar and M. F. Hill oppose James H. Boone and Howard H. Yates in Ward 4 of Morehouse Parish. Winn parish Ward 1 will decide between incumbent G. M. Collins and Clyde Smith Jr., while Ward 6 voters will select either incumbent Bunyan Smith or Ezra Deen.

Union parish men vying for a school board post are incumbent Marvin Malone and Raymond Chapman.

FRANKLIN

The 6,347 qualified voters in Franklin Parish choose today between Lantz Womack, farm leader, and Mrs. Maude Chachere when they elect a representative to fill the vacancy in the state legislature, created by Rep. Walter Chachere's death.

Seeking the office of U. S. Representative from the Eighth Congressional District are Alexandria attorney Harold McSween, and state Rep. Lloyd Teekell, also of Alexandria.

Gov. Earl K. Long supports Teekell to replace his brother, the late Congressman George Long.

Caldwell parish voters will cast ballots today on whether liquor should be sold in three wards of the parish, and if so, what alcoholic content it should be and if it may be consumed on the premises where it is sold.

Winner Leaves Challenger Dead

BUENOS AIRES (UPI)—Veteran tippler Jose Corchero was dead Friday after accepting a challenge to see who could drink the most gin.

Corchero and the unidentified challenger promptly consumed a bottle each and then ordered additional drinks to break the draw. Cochero fell dead. His contender quietly walked away.

Winds 125 MPH Pushing Inland Toward 4 Cities

CHARLESTON, S. C. (UPI) — Hurricane Helene, a potential killer with 125-mile winds, began a slow northerly turn Friday night as its outer gales pounded the Carolinas. The new course threatened to rake a large part of the Eastern seaboard.

Helene was indicating it might follow the fateful course of two well-remembered sisters, Connie and Diane, which deluged the East in 1955. Helen also had a companion storm, Ilsa, still threshing the open Atlantic off the Virgin Islands.

At 11 p.m. E.S.T., the Miami weather bureau extended hurricane warnings northward from Cape Fear, N.C., to bleak Cape Hatteras, N.C. The storm then was centered 100 miles east-southeast of Charleston.

Cape Hatteras is 125 miles above Cape Fear and the original hurricane warning belt of 150 miles starting at Savannah, Ga., was extended that much farther.

Behind Hatteras, the lonely outpost of the graveyard of the Atlantic, lay the teeming shipping center of Norfolk, Chesapeake Bay and Washington and Baltimore. Helene now appeared aiming for these.

SHIFT

The shift to the North became apparent when exposed seacoast points in the Carolinas reported only small gales when they should have been getting hurricane winds according to earlier weather bureau estimates.

Then the 11 p.m. advisory changed the course from a bee-line northwest bearing to one between northwest and north-northwest.

The shift was expected to bring the center inland in the Georgetown-Myrtle Beach, S.C., area late Friday night or early Saturday, the weather bureau said. But the biggest area of 90 to 125-mile winds was on the northeast side of the blow aimed at Hatteras. The center was projected some 75 miles north of early forecasts.

At 7 p.m. EST, the storm center had moved within 120 miles of this port city. It was bearing down on unerringly to the northwest, aiming its center in the area between Charleston and Georgetown, S. C., 60 miles to the north.

Eight-foot waves began billowing ashore at Myrtle Beach, between Georgetown and Wilmington, N.C. at the northern end of the hurricane-warning zone.

But there had been no general evacuation at Myrtle Beach despite

(Continued On Page 6-A)

Area Slaying Case Suspect Offers Denial

A 68-year-old Jackson Parish man throughout an afternoon of lie detector tests and questioning here yesterday held steadfastly to his denial that he axed to death his elderly neighbor eight miles south of Chatham Wednesday.

Authorities identified the suspect as Joe Bell and said he was charged on suspicion of murder.

The body of E. Jules Wilhite Sr., 74, was found in a shallow grave 100 yards from Bell's windowless shack located a quarter-mile south of the Chatham-Columbia Highway.

A family search party located the grave about 8 a.m. yesterday and rushed to notify deputies who gathered to search for the victim. He had been missing from home since Wednesday.

Bell was arrested at his home yesterday and brought to Monroe for lie detector tests.

RESULTS

Jackson Parish Deputy Sheriff Murph Tolar said the results of the tests could not be announced until they were analyzed.

He said more tests may be run this morning.

Tolar and Ouachita deputies recessed their questioning briefly about 4 p.m. yesterday and brought Bell out of the interrogation room to a water fountain.

He flashed a pinched smile at a cameraman, walked silently to and from the fountain.

Bell spoke briefly to Tolar asking the deputy, "Which door do we take?"

Tolar motioned and the pair strode back inside the closed room.

Walter Wilhite, the slain man's son and a Ouachita Parish deputy sheriff went to Chatham Wednesday when he learned his father was missing.

He helped with the investigation and arrest of Bell.

Early yesterday morning the family spread out to continue the search for the missing elderly man. Mrs. Eunice Wilhite, daughter-in-law; Mrs. Louis Varner and Miss Doris Wilhite, daughters, and Mrs. Vera Wilhite, the victim's wife started walking out the narrow dirt road toward Bell's house.

About 100 yards before they reached Bell's home Mrs. Varner noticed a pin oak bush broken over on the right side of the road. At the same time Mrs. Eunice Wilhite and Miss Wilhite noticed signs of struggle on the left side of the road.

Exploring the right side, the group noticed an unusual pile of pine straw Mrs. Wilhite and Mrs. Varner started tossing the straw aside. Miss Wilhite and Mrs. Vera Wilhite rushed back toward the pavement where Walter and other deputies including Deputy Tolar were standing.

Mrs. Varner related that as they were uncovering the grave,

(Continued On Page 7-A)

TEEKELL, MCSWEEN SHOWDOWN

Long Sticks Political Neck Out In Election

ALEXANDRIA, La. (AP) — Gov. Earl Long sticks his political neck out Saturday. Voters in Louisiana's Eighth Congressional District can either chop off his head, or give him a loving pat on the back.

Technically, state Rep. Lloyd Teekell and Harold B. McSween, Alexandria attorneys, are scrapping for the Democratic nomination for Congress in a second primary.

Actually, the governor is the main issue. He has stumped the eight parishes in the district like a candidate in his support of Teekell.

The winner is assured of replacing Dr. George S. Long, the governor's brother who died last spring, since no Republican has qualified for the November general election.

Most observers give Teekell the edge. The Eighth District has been the heart of Long political strength since the late Huey P. Long, brother of the governor and Dr. Long, founded Louisiana's political dynasty in the late 1920s.

Angry charges and counter charges have swirled around a new house the governor plans in Baton Rouge, an alleged trip to the governor's home in Winnfield in a state-owned Cadillac to register his Negro cook and Long's antics on the stump in his home district.

The governor slapped back McSween was "a millionaire's son and a corporation lawyer" and

(Continued On Page 7-A)

Fatal Injuries To Political Figure Remain Mystery

NEW ORLEANS (AP) — Cause of fatal injuries to Eugene A. Conway, Louisiana political figure, remained a mystery Friday as police continued an investigation.

Conway, 46, died here Thursday night, about 13 hours after being found unconscious in the doorway of an apartment building.

The parish coroner's office said he died of multiple skull fractures and internal injuries.

Homicide officers questioned people who knew the former Louisiana secretary of state in efforts to learn more about the circumstances of his death.

Funeral services were scheduled in Shreveport at 10 a.m. Saturday. The Rev. McNair Smith, pastor of Fairfield Presbyterian Church, will officiate. Burial will be in Forest Cemetery.

A passerby found Conway unconscious on the paved base of stairs at his Poydras street apartment building about 6 a.m. Thursday.

He shared an apartment on the building with Anthony F. Imbragulio, 24, who told officers he last

(Continued On Page 7-A)

TODAY

For Sunday Ads Call FA 2-5161 8 to 12:30

The Want Ad Number

IF It's worth selling, buying, renting, trading, hiring, it's worth a Sunday NEWS-STAR—WORLD "Result" ad.

Reach a tremendous circulation audience of over 39,380 in the Monroe-West Monroe area, & throughout North Louisiana.

If you are a phone subscriber, you have a "memorandum account" so just say, "CHARGE IT."

Ask about our low 7 day rates with cancellation privileges.

WEATHER

MONROE AREA: Partly cloudy, widely scattered thundershowers, possibly cooler tonight. High yesterday, 91; low, 73

LOUISIANA: Cooler in northern portion today. Cloudy with scattered thundershowers

ARKANSAS: Cloudy, thundershowers, cooler

Monroe Morning World

SERVING NORTHEAST LOUISIANA EVERY MORNING OF THE YEAR

INDEX

Class	4-7B	Radio TV	3B
Comics	3B	Society	1-2B
Edits	4A	Sports	9-11A
Financial	8B	Theatres	8A

2 Sections 20 Pages

VOL. 29—NO. 344 FULL AP, UPI, AP WIREPHOTO MONROE, LOUISIANA, SATURDAY, SEPTEMBER 27, 1958 TELEPHONE FA 2-5161—3-0501 PRICE FIVE CENTS

Eastern Seaboard In Hurricane Path

Worst Storm In 24 Years Lashes Japan

Casualties High, Damage Heavy In Region Of Tokyo

TOKYO (UPI) — Typhoon Ida, worst Pacific storm in 24 years, slashed across central Japan with winds of more than 100 miles an hour Saturday, leaving a rapidly mounting casualty toll in its wake.

There was no late word as to fate of a U. S. Navy LST reported in trouble late Friday as the storm bore in on the coast. However a British freighter which reported itself in danger of foundering was sighted wallowing in heavy seas about 22 miles south of Tokyo Bay.

Latest casualty reports listed 85 known dead, 67 missing, and 183 injured. There was no report of any American victims. Yokohama, port city south of Tokyo, was hardest hit with at least 40 dead. Tokyo reported 16 confirmed deaths.

BEARS BRUNT

Although Japan bore the brunt of the typhoon, seas were lashed by winds of 30 knots as far away as the northern end of the Formosa Strait.

Ida struck the coast about 50 miles south of here shortly before midnight, packing winds clocked up to 160 miles an hour at times. As the storm moved northwest into the interior the wind velocity began to weaken, but it still packed a deadly punch.

The tempest smashed directly across Yokohama at 12:18 a. m. (11:18 a. m. e.d.t. Friday) and knifed for the heart of the Tokyo area. The capital, already suffering a deluge, was hit by the storm's full fury shortly before 2 a. m.

Ida's wind whipped nearly 17 inches of water on Tokyo since late Friday — the heaviest deluge recorded since the city began keeping weather records in 1876.

Virtually all public transportation was halted. Power lines were cut and communications were severed. Landslides and floods added to the havoc.

A total of 23 ships were missing, capsized or sunk. Another 20 ships were damaged.

The 7,240-ton British freighter Eskcliffe was being tossed like a cork south of Tokyo Bay. It was out of fuel. Two Japanese coast guard cutters could not get to the

(Continued On Page 7-A)

Dr. P.G. Marine Dies In Monroe; Services Pending

Dr. P. G. Marine, 67-year-old Monroe optometrist, died yesterday afternoon following a heart attack at his office. Dr. Marine had been in business here since 1929.

Born in Coldwater, Kentucky in 1891, Dr. Marine moved with his family to Beebe, Ark. in 1908, and later moved to Monroe.

Funeral arrangements last night were incomplete but will be announced by Hixson Brothers Funeral Home. The body will lie in state at the funeral home chapel until time for the services.

Dr. Marine is survived by his widow, Mrs. Clara Ballinger Marine; two sons, A. B. Marine, Monroe, and N. G. Marine, Los Angeles, Calif.; three brothers, Joe, Bastrop; Ira, Austin, Tex.; and Perry, Monroe; a sister, Mrs. W. J. St. John, Collinston; and two grandchildren.

French Girl To Marry Dead Man

NANTES, France (UPI)—Camille Neau will be married next week to a dead man — A soldier killed in Algeria four months ago, it was made known today.

The ceremony will be conducted by the mayor of nearby Lege and will be legal.

A special French law authorizes such marriages after the death of soldiers "in operations for th maintenance of order" in North Africa. The law went into effect last November. The only provision is proof that the soldier had begun necessary legal steps for the marriage before his death.

Last April, Pvt. Joseph Bonneau came home to Lege on leave from Algeria and applied for a marriage license. They were to wed on his next leave but he was killed in a battle in Algeria on May 4.

NEWS AWAITED

Navy Vanguard Hurls Satellite High Into Space

CAPE CANAVERAL, Fla. (UPI) — A Navy Vanguard hurled a 20-inch weather reconnaissance satellite into space Friday but "sporadic signals" from the new moonlet failed to confirm that it went into orbit.

Scientists in Washington announced five hours after the apparently smooth launching that a tracking station in South Africa had picked up signals from the satellite.

That meant it must have passed at least halfway around the earth, but scientists said that data available "will not allow confirmation or denial of the existence of an orbit."

Dr. John P. Hagen, Vanguard project director, said at Cape Canaveral that the "chances are greater" that the new satellite did not go into orbit."

But Hagen said that if it is circling the earth, "something happened to the tracking transmitter."

If this was the case, he said, "we will have to depend on visual sighting to determine if the satellite is in orbit.

"Perhaps we'll know something definite by tomorrow," Hagen said "Certainly we ought to know by Monday."

Hagen said the satellite was being questioned from ground stations late Friday in an effort to determine whether it "stuck" in orbit.

The navy said prior to firing that the new artificial moon, equipped with two electronic "eyes" to spot weather disturbances and cloud formations around the earth, that the Vanguard stood only a one in four chance of putting its cargo into orbit.

Success-starved Navy scientists and missile men waited in anguished suspense for word that their seventh Vanguard had behaved properly and that the new satellite had begun traveling around the globe with America's three other man-made moons.

But six hours after the Vanguard vaulted up at 10:38 a. m. E.S.T., a member of the project, who had seen five previous Vanguards flop, said there appeared to be little possibility that the 21.5-pound moonlet was in orbit.

"We don't hold out much hope any longer," he said. "You can just say we're sick, sick, sick."

Dr. Richard W. Porter, chairman of the satellite panel for the International Geophysical Year in Washington, said the satellite was "detected in a pass over South Africa," but he added that its signals "were not picked up at the expected time by Minitrack and other radio tracking stations on the West Coast" of the United States.

He said "sporadic signals" were received at Ft. Belvoir, Va., and Havana, Cuba, and that these were heard at "such a time and in such a way that they could have been from a satellite in orbit."

But Porter said scientists had not been able to establish definitely that the signals came from the satellite's transmitters.

Hagen said no further statements would be made at Cape Canaveral. He said any further word on the fate of the satellite would come from Washington, but not before "late tonight."

He added that the next Vanguard would carry a similar satellite to reconnoiter the earth's cloud cover.

Hagen said the satellite could enable weathermen to find spawning hurricanes. But he said the moonlet would be of no help to them once a hurricane is pinpointed.

La. Associate S'preme Court Justice Dies

NEW ORLEANS (AP) — Associate Justice Harold A. Moise of the Louisiana Supreme Court died Friday night after a long illness. He was 79.

He had been a State Supreme Court justice since May, 1948, when he stepped up from the civil district court here. He had served in the lower court since 1937.

A native of Natchitoches, he was the son of the late James Campbell Moise, Orleans Parish district judge.

Moise received his bachelor's degree from Cote Brillient College at St. Louis, Mo., and his law degree from Tulane University in 1902.

SUPPORT

He had support of all major New Orleans political groups and was unopposed when he advanced to the state's highest court. In 1952, Moise was elected to a new 14-year term.

Moise served in the state Legislature from 1908 to 1912, and in ensuing years served as assistant attorney and general cousel for the

(Continued On Page 7-A)

Search For Six Newsmen In Big Quemoy Waters

TAIPEI, Formosa, Saturday (UPI) — Planes and naval vessels searched Friday for six newsmen and two crewmen missing from a small Nationalist landing vehicle that capsized in heavy seas off Big Quemoy Island during a re-supply operation.

One of the correspondents was Japanese, the others were Nationalist Chinese.

The big seas that buffeted ships around the Nationalist-outpost Quemoy Islands and the Matsu Islands farther north in the Formosa Strait heralded the approach of seasonal rough weather. The commander of the U.S. 7th Fleet said he believed the Chinese Communists had missed their chance to invade the offshore islands this year.

Vice Adm. Wallace M. Beakley, whose war-ready fleet is deployed in Formosan waters, said in an interview with UPI Correspondent William Miller aboard the heavy cruiser Helena that heavy seas in the Formosa Strait would make it difficult for the Red Chinese to invade the Quemoys or Matsus before next April.

Winds of nearly 35 miles an hour kicked up high seas around the Matsu Islands Thursday, said Beakley. Similar conditions pre-

(Continued On Page 7-A)

IN W. MONROE, PARISH

Rate Changes Set On Fire Insurance

The Louisiana Rating and Fire Prevention Bureau announced Friday that new fire insurance rates for centain types of commercial property would be effective Monday, in West Monroe.

New rates would also be effective in the remainder of Ouachita parish with the exception of the City of Monroe where such changes have already been made.

Changes in rates for the types of commercial property affected are due to two reasons, the bureau said:

1. The improvement in National Board of Fire underwriters classification for West Monroe brought about by the municipal improvements recently completed.

2. The introduction of a new system of rating these properties for fire insurance called the uniform grading system, it is now effective in 42 of Louisiana's 64 parishes, including a major portion of Orleans parish and the City of New Orleans, and will be effective in the remainder of the state as soon as work is completed.

The bureau said that although some commercial properties would have an increase in rates, the great majority would decrease. Both the uniform grading schedule and the improvement in town classification would combine to produce an average decrease of over 35 per cent in rates for West Monroe.

It pointed out that it anticipated that premiums would be reduced overall in an amount substantially commensurate with the overall re-

(Continued On Page 7-A)

Production Of '59 Autos Cut By 30 Per Cent

Local Level Strikes Are Chief Cause

DETROIT (UPI) — Local level strikes during contract negotiations between the United Auto Workers union and the Big Three auto companies slashed production of 1959 models by 30 per cent during September—and the end was not in sight.

Ward's Automotive Reports Friday said scheduled September production for the auto industry was 195,500 cars. But, said Wards, the industry would finish the month with a production close to 140,000 units.

Local level strikes tying up auto production began on a large scale before the UAW settled with Ford a week ago last Wednesday, and have continued to build up since during the negotiations at Chrysler and at General Motors.

Ward's said of all the auto producers, only American Motors maintained its scheduled output—but Friday that company reported it would have to close two Rambler assembly plants in Wisconsin for two days because of a supplier strike.

American Motors announced that its plants in Kenosha, and Milwaukee, Wis., would be shut down Tuesday and Wednesday next week and overtime work scheduled for Saturday had been cancelled, because of a three-day strike at Budd Manufacturing Company's plant in Gary, Ind., which supplies underbodies and other stampings for the car. That strike was settled Friday and workers went back to work on the afternoon shift, but Rambler was out of the parts and would have to wait for new supplies.

The strike at Gary, was not directly connected with the contract negotiations. But other strikes throughout the nation, designed to put pressure on the auto companies to reach a contract agreement, had idled a total of 79,345 auto industry workers as the last full week of September came to a close.

With Ford already settled, and Chrysler "put on the back burner" UAW President Walter P. Reuther concentrated on General Motors to reach a settlement before a strike deadline set for next Tuesday morning.

Reuther said matters separating the UAW and GM were confined largely to areas peculiar to General Motors. The areas of differ-

(Continued On Page 7-A)

Pro-Westerners Demand Half Of Lebanon Cabinet

BEIRUT, Lebanon (UPI)—Supporters of pro - Western former President Camille Chamoun Friday demanded half of the cabinet seats as the price for ending their opposition to the government headed by ex-rebel leader Premier Rashid Karami.

The Christian Phalange backed up its demand by staging a noisy but orderly anti - Karami demonstration in the Christian sector of this divided capital. There were reports that units of the semi-military Phalange in the nearby mountains were sealing off all highways leading into Beirut.

The blocking of the highways, over which virtually all food for the city moves, could have serious consequences. It could force the

(Continued On Page 7-A)

Thundershowers Forecast Here

The weekend is here and so is the chance of some more rain.

Last night, the weatherman said that the Twin Cities' area is in for partly cloudy skies today. Widely scattered thundershowers are also forecast for Northeast Louisiana, and it turn cooler tonight.

Yesterday, the high and low temperature readings were just one degree below the temperatures recorded on Thursday.

The mercury cr up to 91 Friday, compared to 92 the previous day. Low yesterday was 73, a notch lower than Thursday's 74.

To the north, in Arkansas, today will be partly cloudy, with widely scattered thundershowers and cooler weather.

HELENE HEADS TOWARD CAROLINA COAST—Map locates present location of Hurricane Helene which is bearing down on Carolina coast with rising fury. Weather Bureau in Miami, Fla., ordered up hurricane warnings along the entire coast from Cape Fear, N.C., to Savannah, Ga. (AP Wirephoto Map)

DIPLOMATS

Seek Easing Of Formosa Tension

UNITED NATIONS, N. Y. (AP) — U. N. diplomats sought Friday to work out a formula for easing tension over the Formosa crisis.

They conferred in an atmosphere of discouragement stemming mostly from inability to gain substantial concession from either the United States or Communist China.

India was among the nations probing Western and Communinsts positions in an effort to find some way to break the present deadlock. V. K. Krishna Menon, India's defense minister, has publicly offered his country's good offices to aid in easing tensions.

Secretary of State Dulles saw British Foreign Secretary Selwyn Lloyd and French Foreign Minister Maurice Couve de Murville separately during the day.

NO RELEASE

Nothing official was released on the conferences. But Lloyd has talked with Memon, who is reported receiving information from Peiping by way of New Delhi.

It was assumed that Lloyd filled in Dulles on his talks with Menon, and also on conversations held earlier with Soviet Foreign Minister Andrei Gromyko. Menon has been in contact with Gromyko, and talked Friday with Ambassador Henry Cabot Lodge, head of the U.S. delegation.

Gromyko was reported under pressure from Britain, Canada and Norway to try to persuade the Chinese Communists to agree to a cease-fire. But there was no indication he had consented.

The United States is insisting on a cease-fire in the Formosa Strait before participating in any talks about the status of the offshore islands of Quemoy and Matsu.

India was reported hopeful of achieving a situation under which the firing would stop without any formal agreement. Diplomats call this a "de facto" arrangement.

It was understood India was seeking agreement on a proposal to make the offshore islands a kind of "no-man's land," while talks are under way for an overall Formosa settlement.

Run-Off Elections Scheduled Today Around District

Run-off elections for school board posts in four parishes will draw the voters to the polls today. Earlier first primaries in Ouachita, Morehouse, Union and Winn parishes resulted in close tallies, forcing the second primaries.

Other issues are at stake in Caldwell, and Franklin parishes, where a liquor option election and a run-off for state and U. S. representatives is scheduled.

In Ouachita parish, Ward 5 voters are faced with a choice between Ed Hislop and Robert F. Rhone, while Ward 10 must decide between Robert E. Bent and A. L. Smith for the parish school board.

In other school board races, incumbents Max Dollar and M. F. Hill oppose James H. Boone and Howard H. Yates in Ward 4 of Morehouse Parish. Winn parish Ward 1 will decide between incumbent G. M. Collins and Clyde Smith Jr., while Ward 6 voters will select either incumbent Bunyan Smith or Ezra Deen.

Union parish men vying for a school board post are incumbent Marvin Malone and Raymond Chapman.

FRANKLIN

The 6,347 qualified voters in Franklin Parish choose today between Lantz Womack, farm leader, and Mrs. Maude Chachere when they elect a representative to fill the vacancy in the state legislature, created by Rep. Walter Chachere's death.

Seeking the office of U. S. Representative from the Eighth Congressional District are Alexandria attorney Harold McSween, and state Rep. Lloyd Teekell, also of Alexandria.

Gov. Earl K. Long supports Teekell to replace his brother, the late Congressman George Long.

Caldwell parish voters will cast ballots today on whether liquor should be sold in three wards of the parish, and if so, what alcoholic content it should be and if it may be consumed on the premises where it is sold.

Winner Leaves Challenger Dead

BUENOS AIRES (UPI)—Veteran tippler Jose Corchero was dead Friday after accepting a challenge to see who could drink the most gin.

Corchero and the unidentified challenger promptly consumed a bottle each and then ordered additional drinks to break the draw. Cochero fell dead. His contender quietly walked away.

TEEKELL, MCSWEEN SHOWDOWN

Long Sticks Political Neck Out In Election

ALEXANDRIA, La. (AP) — Gov. Earl Long sticks his political neck out Saturday. Voters in Louisiana's Eighth Congressional District can either chop off his head, or give him a loving pat on the back.

Technically, state Rep. Lloyd Teekell and Harold B. McSween, Alexandria attorneys, are scrapping for the Democratic nomination for Congress in a second primary.

Actually, the governor is the main issue. He has stumped the eight parishes in the district like a candidate in his support of Teekell.

The winner is assured of replacing Dr. George S. Long, the governor's brother who died last spring, since no Republican has qualified for the November general election.

Most observers give Teekell the edge. The Eighth District has been the heart of Long political strength since the late Huey P. Long, brother of the governor and Dr. Long, founded Louisiana's political dynasty in the late 1920s.

Angry charges and counter charges have swirled around a new house the governor plans in Baton Rouge, an alleged trip to the governor's home in Winnfield in a state-owned Cadillac to register his Negro cook and Long's antics on the stump in his home district.

The governor slapped back McSween was "a millionaire's son and a corporation lawyer" and

(Continued On Page 7-A)

Winds 125 MPH Pushing Inland Toward 4 Cities

CHARLESTON, S. C. (UPI) — Hurricane Helene, a potential killer with 125-mile winds, began a slow northerly turn Friday night as its outer gales pounded the Carolinas. The new course threatened to rake a large part of the Eastern seaboard.

Helene was indicating it might follow the fateful course of two well-remembered sisters, Connie and Diane, which deluged the East in 1955. Helen also had a companion storm, Ilsa, still threshing the open Atlantic off the Virgin Islands.

At 11 p.m. E.S.T., the Miami weather bureau extended hurricane warnings northward from Cape Fear, N.C., to bleak Cape Hatteras, N.C. The storm then was centered 100 miles east-southeast of Charleston.

Cape Hatteras is 125 miles above Cape Fear and the original hurricane warning belt of 150 miles starting at Savannah, Ga., was extended that much farther.

Behind Hatteras, the lonely outpost of the graveyard of the Atlantic, lay the teeming shipping center of Norfolk, Chesapeake Bay and Washington and Baltimore. Helene now appeared aiming for these.

SHIFT

The shift to the North became apparent when exposed seacoast points in the Carolinas reported only small gales when they should have been getting hurricane winds according to earlier weather bureau estimates.

Then the 11 p.m. advisory changed the course from a bee-line northwest bearing to one between northwest and north-northwest.

The shift was expected to bring the center inland in the Georgetown-Myrtle Beach, S.C., area late Friday night or early Saturday, the weather bureau said. But the biggest area of 90 to 125-mile winds was on the northeast side of the blow aimed at Hatteras. The center was projected some 75 miles north of early forecasts.

At 7 p.m. EST, the storm center had moved within 120 miles of this port city. It was bearing down on unerringly to the northwest, aiming its center in the area between Charleston and Georgetown, S. C., 60 miles to the north.

Eight-foot waves began billowing ashore at Myrtle Beach, between Georgetown and Wilmington, N.C. at the northern end of the hurricane-warning zone.

But there had been no general evacuation at Myrtle Beach despite

(Continued On Page 6-A)

Area Slaying Case Suspect Offers Denial

A 68-year-old Jackson Parish man throughout an afternoon of lie detector tests and questioning here yesterday held steadfastly to his denial that he axed to death his elderly neighbor eight miles south of Chatham Wednesday.

Authorities identified the suspect as Joe Bell and said he was charged on suspicion of murder.

The body of E. Jules Wilhite Sr., 74, was found in a shallow grave 100 yards from Bell's windowless shack located a quarter-mile south of the Chatham-Columbia Highway.

A family search party located the grave about 8 a.m. yesterday and rushed to notify deputies who gathered to search for the victim. He had been missing from home since Wednesday.

Bell was arrested at his home yesterday and brought to Monroe for lie detector tests.

RESULTS

Jackson Parish Deputy Sheriff Murph Tolar said the results of the tests could not be announced until they were analyzed.

He said more tests may be run this morning.

Tolar and Ouachita deputies recessed their questioning briefly about 4 p.m. yesterday and brought Bell out of the interrogation room to a water fountain.

He flashed a pinched smile at a cameraman, walked silently to and from the fountain.

Bell spoke briefly to Tolar asking the deputy, "Which door do we take?"

Tolar motioned and the pair strode back inside the closed room.

Walter Wilhite, the slain man's son and a Ouachita Parish deputy sheriff went to Chatham Wednesday when he learned his father was missing.

He helped with the investigation and arrest of Bell.

Early yesterday morning the family spread out to continue the search for the missing elderly man. Mrs. Eunice Wilhite, daughter-in-law; Mrs. Louis Varner and Miss Doris Wilhite, daughters, and Mrs. Vera Wilhite, the victim's wife started walking out the narrow dirt road toward Bell's house.

About 100 yards before they reached Bell's home Mrs. Varner noticed a pin oak bush broken over on the right side of the road. At the same time Mrs. Eunice Wilhite and Miss Wilhite noticed signs of struggle on the left side of the road.

Exploring the right side, the group noticed an unusual pile of pine straw Mrs. Wilhite and Mrs. Varner started tossing the straw aside. Miss Wilhite and Mrs. Vera Wilhite rushed back toward the pavement where Walter and other deputies including Deputy Tolar were standing.

Mrs. Varner related that as they were uncovering the grave,

(Continued On Page 7-A)

Fatal Injuries To Political Figure Remain Mystery

NEW ORLEANS (AP) — Cause of fatal injuries to Eugene A. Conway, Louisiana political figure, remained a mystery Friday as police continued an investigation.

Conway, 46, died here Thursday night, about 13 hours after being found unconscious in the doorway of an apartment building.

The parish coroner's office said he died of multiple skull fractures and internal injuries.

Homicide officers questioned people who knew the former Louisiana secretary of state in efforts to learn more about the circumstances of his death.

Funeral services were scheduled in Shreveport at 10 a.m. Saturday. The Rev. McNair Smith, pastor of Fairfield Presbyterian Church, will officiate. Burial will be in Forest Cemetery.

A passerby found Conway unconscious on the paved base of stairs at his Poydras street apartment building about 6 a.m. Thursday.

He shared an apartment on the building with Anthony F. Imbragulio, 24, who told officers he last

(Continued On Page 7-A)

TODAY
For Sunday Ads
Call FA 2-5161
8 to 12:30
The Want Ad Number

IF It's worth selling, buying, renting, trading, hiring, it's worth a Sunday NEWS-STAR—WORLD "Result" ad.

Reach a tremendous circulation audience of over 39,380 in the Monroe-West Monroe area, & throughout North Louisiana.

If you are a phone subscriber, you have a "memorandum account" so just say, "CHARGE IT."

Ask about our low 7 day rates with cancellation privileges.

IN MONROE

Sentences Levied In District Court

Carnal knowledge of a juvenile resulted in a nine-month jail term yesterday for Lindberg Robinson.

He was sentenced by Judge Jesse S. Heard, after he admitted the offense in Fourth District Court.

A total of 111 cases came before Judge Heard during the arraignment and trial session.

Among the cases set for trial yesterday, Richard Addington was tried and found guilty of speeding. His sentence was a $50 fine or 15 days in jail.

Pleading guilty to reckless driving was Jimmie Neal Barrett, fined $50 or 20 days. Charges of failure to post bond, against him, were dropped.

James H. Booth was tried and found innocent of reckless driving.

J. W. Brady and Roy R. Allen were both called on bond. Brady was to be tried on charges of driving without a license. Allen was charged with permitting fraudulent use of a driver's license.

Charges of passing at an intersection, against Barbara N. Cook, were dropped.

The trial of John William Gentry, charged with driving while intoxicated, was continued until Oct. 10.

Peter James Smith was tried, found guilty of driving without 1958 license plates, and was fined $25 or 10 days.

Found innocent of reckless driving was Vivian A. Thomas.

Among persons on bond, charged with felonies, trial was set on Nov. 19 for Nins Ford, charged with the theft of $4,539.48. Theodore Harris is to be tried on Nov. 4 on forgery charges, and trial on charges of simple burglary is set for Nov. 3 for John Earl Lambert and Nicholas Thomas Slavent.

Jessie "Red" McGuire will be tried on Nov. 21 on charges of aggravated battery. Nov. 19, A.J. Taylor will be tried on four counts of theft - of $150, $40, $25 and $150.

Charged with theft of a sewing machine valued at $132.35 and theft of $25 is Charlie B. Watwood who is due for trial on Nov. 4. He failed to appear yesterday and was called on bond.

Trial is set for Nov. 5 for Huey P. Wheeler, charged with forgery.

W. A. Davidson pled guilty to theft of $250.99. Judge Heard ordered that a pre-sentence investigation take place, and Davidson was remanded to jail.

Clarence J. Jenkins was arraigned of attempted murder and maintained his innocence. Trial is set for Nov. 17 on the charge.

Among felonies in jail, trial was set on Nov. 18 for Floyd Bridges, charged with four counts of simple burglary, and two counts of theft of a tire and wheel valued at $30.

Nelson Fite, charged with three counts of simple burglary, will be tried on Nov. 3.

Trial is set on Nov. 7 for Dave Ham, alias Dave Hart, charged with theft of $558.82, for Froble Davis Ham, alias David Ham, charged with theft of an auto valued at $750 and items valued at $77.96.

William D. Kennedy will be tried on Nov. 4 on charges of theft of $400 and of $250.

William D. Kennedy, arraigned on charges of theft of $50, of $178 and of $30 and o na charge of issuing a worthless check for $30 pleaded innocent and will be tried on Nov. 4.

Robert Powell, alias Bobby Powell, charged with simple burglary, will be tried on Nov. 18.

Arraigned on charges of aggravated battery, John Shaw Jr. pleaded innocent and will be tried on Nov. 19. Leonard Campbell, arraigned on charges of theft of $20, maintained his innocence, and will be tried on Nov. 5.

Charges of aggravated battery against Nellie Mae Johnson were dropped.

Among persons on bond charged with misdemeanors, trial was set for Guy W. Antley on Nov. 14. He is charged with second offense driving while intoxicated.

Nathaniel Bolden, charged with reckless driving, was called on bond when he failed to appear in court.

Trial is set on Oct. 13 for Sam W. Hightower, charged with second offense driving while intoxicated.

Trial for William T. King, charged with second offense driving while intoxicated, was continued and reset for Nov. 28.

On charges of driving while intoxicated, trial is set on Oct. 31 for Charles W. Lambert and Lionell Lee; on Nov. 28 for Anthony Thomas. Louis E. Payne pled guilty and was fined $300 or 90 days.

The following persons were arraigned on misdemeanor charges yesterday:

Charged with driving while intoxicated were: William Adams, trial set for Oct. 31; Albert Leon Anderson, trial on Nov. 28; Walter Bell, trial Nov. 28; John E. Duncan, trial Oct. 31; William B. Edgar, trial Nov. 28; Bruce W. Green Greening charged a- a second offender an dalso [illegible] with driving without a license, trial Oct. 31.

Others charged with driving while intoxicated included: Eddie Jones, trial Nov. 28; E. Q. Lewis, trial Oct. 31; Joe Newton Jr., also charged with driving without a license, trial Oct. 31; Thomas F. Sims, trial Nov. 28.

Pleading guilty to simple obstruction of a highway was Earl Anderson, fined $25 or 10 days.

On charges of driving with improper lights, Victor Best pled guilty and was fined $25 or 10 days. Trial is set for him on Oct. 17 on charges of failure to post bond.

Allen Brawhau was fined $30 or 15 days for reckless driving. Others charged with reckless driving included George H. Dalton, fined $60 or 30 days; Robert Lee Jones, trial set for Oct. 31. Jones pled guilty to driving without a license and failure to post bond, and was fined $25 or 10 days on each charge.

Also charged with reckless driving were: Melvin D. Lightsey, fined $60 or 30 days; Jimmy E. Nordan, fined $50 or 30 days, and also fined $25 or 10 days for driving with an improper muffler.

Charged with driving without a license were Dewey Broussard, fined $25 or 10 days; R. L. Ellis, called on bond; Clifton W. Phillips, fined $25 or 10 days; Johnny Marvin Rinehart, fined $25 or 10 days, and also fined $25 or 10 days for failure to post bond; A. L. Simons, fined $25 or 10 days; William W. Swinney, also charged with driving with defective brakes, trial on both cases set for Oct. 17.

Ernest Sanders Jr. was also charged with driving without a license and failure to post bond, but proved that he had a license.

Defective brakes cost Esau Brown and Henderson Pressley each $25 or 10 days in jail.

Vernie P. Cruse and Jesse M. Griffin were each fined $25 or 10 days for driving without a chauffeur's license.

Disturbing the peace cost Edward H. Curry Jr., Delsie Howard and Robert L. Woods each $25 or 10 days. Mabelle Bradford changed her plea to guilty and drew 10 days in jail, from the time of her arrest.

Leonard McMillan, also charged with disturbing the peace, was called on bond.

Charges of driving while intoxicated against Edward H. Curry Jr. were dropped.

Albert C. Griffin and John E. Marshall each were fined $30 or 15 days for speeding; James K. Warner Jr. was fined $50 or 20 days.

Violation of a restricted driver's license cost Perry Nelson $25 or 10 days. Robert B. South was fined $25 or 10 days for driving a vehicle with an overwidth load.

Willie Turner denied charges of permitting an unlicensed minor to drive a motor vehicle, and trial was set for Oct. 17.

Howard Walker admitted improper parking and was fined $25 or 10 days. James Wilson was fined $25 or 10 days for permitting a vehicle to be driven with defective brakes.

During the afternoon session of court, Harold D. Miller pled guilty to reckless driving and was fined $50 or 30 days.

Henry D. Williamson appeared on charges of driving while intoxicated, bond forfeiture was set aside, and trial was scheduled for Nov. 28.

John C. Cox changed his plea to guilty of driving while intoxicated, and was fined $300 or 90 days. He also admitted driving a vehicle with an overlength load and was fined $25 or 10 days. Bond forfeiture on each charge was set aside.

Pleading guilty to driving while intoxicated were Aline W. Henry and Robert E. Swan, each fined $300 or 90 days in jail.

Delhi To Hold Helen Junkin Day Saturday

DELHI (Special) — Mayor Roy Snider had proclaimed Saturday Helen Junkin Day here.

Miss Junkin was the attractive Delhi senior and school cheerleader who was involved in an accident Labor Day that resulted in her left leg being amputated. She is now recovering at home.

The Delhi Jaycees, who are sponsoring events throughout the day, explained that hospital and medical bills will probably run into the thousands.

"The Junkins are not poor people, but neither are they wealthy. When a catastrophe strikes, the bills that mount up can make a wealthy man poor and can really hurt a man of normal means," Jaycees said.

Saturday activities include a cake walk at 4 p.m. in front of the water plant. The big attraction will be a Hula Hoop contest with Mayor Snider pitted against Dr. John Gibson. The contest will be open to all ages. A free will offering will be taken up at the contest.

A record hop will be held at 8 p.m. at the Country Club. Admission price will be 50 cents.

The Jaycees added that those unable to attend any events could mail their contribution to Delhi Jaycees, Helen Junkin Fund, in care of the Delhi Dispatch, Delhi, La.

HELEN'S DAY — Saturday will be Helen Junkin's Day in Delhi. The whole town will turn out to donate funds to defray hospital and medical costs brought about by having a leg amputated following an auto accident.

New Program Organized For Cotton Harvest

In view of the cotton harvest being near, attention is called to a service provided through the Farm Placement Service of the Louisiana State Employment Service here.

A special program is avilable to help custom cotton machine operators and growers to make maximum use of cotton machine harvesters. The program is designed to furnish information and assistance to both growers and custom cotton picking machine operators on a local, state and interstate basis.

In short, it means that the placement service will act as a liaison aent between persons who have harvesting equipment available and growers who have need of that equ pment.

COFFEE SALES PERK

WASHINGTON (UPI) — The Commerce Department publication Foreign Commerce reported Friday that U.S. imports of green coffee in the first half of 1958 totaled 1,326,000,000 pounds, valued at $614,000,000. The figures are off four per cent from the first half of 1957, when the U.S. imported 1,363,000,000 pounds valued at $706,000,000.

Adrian Mitchum

The Truth About Hormones To Make Skin Look Young

As I write this article, I can look through the doorway and see a woman of 45 waiting in the outer office. Th light is good and I see her clearly.

She looks 10 years younger today than she did a month ago. What brought about this amazing change? Estrogenic hormones. Reams have been written about hormones. Will they make women of 75 look 16 again? Absolutely not. Will they make women of 60 feel like they were 20 again? Only in a way I shall explain later.

To know the truth about hormones you need to learn just two simple facts: 1. The beauty of a woman's skin starts breaking down as signs of menopause begin, because the female organs fail to supply enough estrogenic hormones to feed the skin—less and less as you grow older. 2. Estrogenic hormones can be supplied to the skin by rubbing on a penetrating formula containing the hormones.

Here is a test reported in a scientific journal, one of many that showed similarly sensational results: Twenty-five women applied hormones to one side of the face and neck, and to one hand. On the other side and the other hand, a similar preparation containing no hormones was applied the same way.

These are the reports in simple words:

Skin lines (or wrinkles) quickly dimmed or disappeared from sight as creases and hollows filled out.

Blotches and "old-age freckles" faded on hands, face and neck.

Skin was softer, clearer, seemed to lose its chronic dryness, and take on a revived freshness and vitality.

All these amazing things happened on the side where the hormones were used. Meanwhile no changes occurred on the other side. The same withered, lifeless complexion.

Still another scientist reports in effect, improvement in the skin of women past menopause was striking. These women looked like the years had been turned back toward their youthful "pre-change" appearance.

I've seen this myself. I have seen the improvement so rapid that in just two days women looked younger. And, what a lift to the spirits! I cannot truthfully say that women of 60 felt like they were 20 again. But I have seen the light come back into their eyes—their chins raised with proud confidence—the zest for living return—because — I presume — to look younger is to feel younger.

Now to select a good estrogenic hormone preparation, here is what you need to know: the strength of the hormone preparations must appear on the label! The recommended daily allotment for the skin is 330 International Units.

The base should be as rich as possible in lanolin and vegetable oils to permit fast penetration and help absorption and, when "rubbed in" your skin should not feel greasy or sticky. On first application, your skin should feel a radiant glow of revitalized youthfulness and refreshment.

An extra good buy in hormone products today is a preparation called HORMONEX Beauty Serum. It is made by a 36-year-old laboratory that has produced over 80 million packages of pure, fine cosmetics.

What is more, it is guaranteed to bring you joyous, noticeable results or your money back. HORMONEX Beauty Serum is really a bargain, too. Costs less than 4 cents a day. So, if you want to see if your dreams of a younger-looking skin with wrinkles dimmed, color and texture improved, can come true, I suggest you get HORMONEX Beauty Serum today—then look for amazing results.

The Palace MONROE

HORMONEX BEAUTY SERUM

100 Days Supply $3.50* 200 Days Supply $6.00*

*plus tax

So potent only 7 drops a day give you the maximum allotment of female hormones

THE PALACE
MONROE, LA.
Please send me Hormonex Beauty Serum
☐ $3.50 Size ☐ $6.00 Size
NAME ....
ADDRESS ....
CITY .... STATE ......
Please add 12 per cent for Fed. & State tax, 25c postage

Public Works Improvements Urged By CC

The proposed $5.1 million public works improvement for Monroe has been given strong endorsement and support by the city Chamber of Commerce's board of directors.

Listing the sewage, drainage and street system improvements as "virtual necessities," Chamber President Benton M. Wakefield Jr. warned that postponement of the work would hinder Monroe's growth.

C. of C. directors who approved support of the bond issue, which will be voted on during October, were Roy Johns, G. L. Morgan, Paul Ransom, Louis D. Smith, W. E. Whetstone, Fred Fudickar Jr., Tom Scott, Max Riley, Vergie Rivers, George Moses, Jack Gaines, Allen Givens, Dick Hale, Dick Troy, H. M. James, Ivy Jordan, Joe Rabun, Wakefield and executive secretary Jim Williams.

EXPLAINED

Representatives of Ford Bacon and Davis, engineers who investigated the city's street, sewer and drainage systems, appeared before the Chamber and explained that the city's sewerage system concrete pipes are being eaten away by an acid solution.

They recommended use of a special liner system at a cost of $897,500, rather than replacing the pipes at a cost of $2,300,000.

Board members were also informed that recommended street improvements are correlated with future plans of the City Planning Commission. Priority would be given to streets which are highly travelled.

Jailed Because Wife Couldn't Pay For Taxi

ALTON, Ill. (UPI) — Howard Gannon, 24, was jailed Friday because his wife wouldn't pay for his taxi.

Gannon was in Toledo, Ohio, when he got a notion to return to his home in Alton. He hopped into a cab driven by Leslie Leonard, 26, and said, "home, James," or words to that effect.

Gannon assured Leonard that his wife would pay for the ride. But by the time they got to Alton, the taxi meter read $193 and Mrs. Gannon refused to pay up.

A police magistrate Friday fined Gannon $50 for failing to pay the fare and ordered him jailed when Gannon couldn't come up with that money, either. Leonard returned to Toledo, Gannon stayed behind bars and police said the next move was apparently up to Mrs. Gannon.

SIDE BY SIDE

CHICAGO (UPI)—Don Beamon, 35, fleeing police who caught him looting a camera shop, ran into a darkened basement to hide Friday.

When the lights came on, Beamon found himself standing side by side with the store owners, Mr. and Mrs. Michael C'aldella, who were hiding from Beamon.

SEE US FOR LOW COST LOANS

FROM $25.00 to $1000.00

West Monroe Finance Company

NEXT DOOR TO ICE PLANT

521 TRENTON ST. WEST MONROE

Bond's

"MAKE MY FALL SUIT ANY COLOR... AS LONG AS IT'S BROWN"

(very big for Fall... and Bond's has it in 46 shades and patterns)

59.95 – 67.50 all with 2 trousers

Be sure, be right—"do it up brown." And do it here, where you have the biggest collection of fashion-right browns in town. Plus 5 big extras! EXTRA: you get 2 trousers for double the wear with half the care. EXTRA: you pay no more than for most other fine suits with only one pair. EXTRA: enjoy unlimited choice of the finest pure worsteds. EXTRA: get the superb hand needlework of Rochester's master tailors—the same renowned experts who make America's most expensive suits. EXTRA: choose from Bond's 240 different sizes and shapes for perfect fit.

Charge it and take **3 months to pay with no down payment**

Krauss & Cahn Men's Furnishings

333 DESIARD

Over a third of a century of courteous friendly servce.

Leather Round-Up

Speeding ahead into the Fall picture and looking Oh so smart . . . in any of the beautifully detailed leather coats that will take you everywhere and keep you in the fashion lead. In a rainbow of colors.

SHORT LENGTHS $29.98 up

FULL LENGTHS $54.98 up

BOOKS CLOSED

ALL CHARGES MADE Now Payable Nov. 10

SILVERSTEIN'S

342 DeSiard

MEMBER DOWNTOWN PARK-SHOP INC.

IN MONROE

Sentences Levied In District Court

Carnal knowledge of a juvenile resulted in a nine-month jail term yesterday for Lindberg Robinson.

He was sentenced by Judge Jesse S. Heard, after he admitted the offense in Fourth District Court.

A total of 111 cases came before Judge Heard during the arraignment and trial session.

Among the cases set for trial yesterday, Richard Addington was tried and found guilty of speeding. His sentence was a $50 fine or 15 days in jail.

Pleading guilty to reckless driving was Jimmie Neal Barrett, fined $50 or 20 days. Charges of failure to post bond, against him, were dropped.

James H. Booth was tried and found innocent of reckless driving.

J. W. Brady and Roy R. Allen were both called on bond. Brady was to be tried on charges of driving without a license, Allen was charged with permitting fraudulent use of a driver's license.

Charges of passing at an intersection, against Barbara N. Cook, were dropped.

The trial of John William Gentry, charged with driving while intoxicated, was continued until Oct. 10.

Peter James Smith was tried, found guilty of driving without 1958 license plates, and was fined $25 or 10 days.

Found innocent of reckless driving was Vivian A. Thomas.

Among persons on bond, charged with felonies, trial was set on Nov. 19 for Nins Ford, charged with the theft of $4,539.48. Theodore Harris is to be tried on Nov. 4 on forgery charges, and trial on charges of simple burglary is set for Nov. 3 for John Earl Lambert and Nicholas Thomas Slavent.

Jessie "Red" McGuire will be tried on Nov. 21 on charges of aggravated battery. Nov. 19, A.J. Taylor will be tried on four counts of theft - of $150, $40, $25 and $150.

Charged with theft of a sewing machine valued at $132.35 and theft of $25 is Charlie B. Watwood who is due for trial on Nov. 4. He failed to appear yesterday and was called on bond.

Trial is set for Nov. 5 for Huey P. Wheeler, charged with forgery.

W. A. Davidson pled guilty to theft of $250.99. Judge Heard ordered that a pre-sentence investigation take place, and Davidson was remanded to jail.

Clarence J. Jenkins was arraigned of attempted murder and maintained his innocence. Trial is set for Nov. 17 on the charge.

Among felonies in jail, trial was set on Nov. 18 for Floyd Bridges, charged with four counts of simple burglary, and two counts of theft of a tire and wheel valued at $30.

Nelson Fite, charged with three counts of simple burglary, will be tried on Nov. 3.

Trial is set on Nov. 7 for Dave Ham, alias Dave Hart, charged with theft of $558.82, for Froble Davis Ham, alias David Ham, charged with theft of an auto valued at $750 and items valued at $77.96.

William D. Kennedy will be tried on Nov. 4 on charges of theft of $400 and of $250.

William D. Kennedy, arraigned on charges of theft of $50, of $178 and of $30 and o na charge of issuing a worthless check for $30 pleaded inrocent and will be tried on Nov. 4.

Robert Powell, alias Bobby Powell, charged with simple burglary, will be tried on Nov. 18.

Arraigned on charges of aggravated battery, John Shaw Jr. pleaded innocent and will be tried on Nov. 19. Leonard Campbell, arraigned on charges of theft of $20, maintained his innocence, and will be tried on Nov. 5.

Charges of aggravated battery against Nellie Mae Johnson were dropped.

Among persons on bond charged with misdemeanors, trial was set for Guy W. Antley on Nov. 14. He is charged with second offense driving while intoxicated.

Nathaniel Bolden, charged with reckless driving, was called on bond when he failed to appear in court.

Trial is set on Oct. 13 for Sam W. Hightower, charged with second offense driving while intoxicated.

Trial for William T. King, charged with second offense driving while intoxicated, was continued and reset for Nov. 28.

On charges of driving while intoxicated, trial is set on Oct. 31 for Charles W. Lambert and Lionell Lee; on Nov. 28 for Anthony Thomas. Louis E. Payne pled guilty and was fined $300 or 90 days.

The following persons were arraigned on misdemeanor charges yesterday:

Charged with driving while intoxicated were: William Adams, trial set for Oct. 31; Albert Leon Anderson, trial on Nov. 28; Walter Bell, trial Nov. 28; John E. Duncan, trial Oct. 31; William B. Edgar, trial Nov. 28; Bruce W. Green Greening charged a- a second ofgar, tria! Nov. 28; Bruce W. fended an dalso [illegible] with driving without a license, trial Oct. 31.

Others charged with driving while intoxicated included: Eddie Jones, trial Nov. 28; E. Q. Lewis, trial Oct. 31; Joe Newton Jr., also charged with driving without a license, trial Oct. 31; Thomas F. Sims, trial Nov. 28.

Pleading guilty to simple obstruction of a highway was Earl Anderson, fined $25 or 10 days.

On charges of driving with improper lights, Victor Best pled guilty and was fined $25 or 10 days. Trial is set for him on Oct. 17 on charges of failure to post bond.

Allen Brawhau was fined $30 or 15 days for reckless driving. Others charged with reckless driving included George H. Dalton, fined $60 or 30 days; Robert Lee Jones, trial set for Oct. 31. Jones pled guilty to driving without a license and failure to post bond, and was fined $25 or 10 days on each charge.

Also charged with reckless driving were: Melvin D. Lightsey, fined $60 or 30 days; Jimmy E. Nordan, fined $50 or 30 days, and also fined $25 or 10 days for driving with an improper muffler.

Charged with driving without a license were Dewey Broussard, fined $25 or 10 days; R. L. Ellis, called on bond; Clifton W. Phillips, fined $25 or 10 days; Johnny Marvin Rinehart, fined $25 or 10 days, and also fined $25 or 10 days for failure to post bond; A. L. Simons, fined $25 or 10 days; William W. Swinney, also charged with driving with defective brakes, trial on both cases set for Oct. 17.

Ernest Sanders Jr. was also charged with driving without a license and failure to post bond, but proved that he had a license.

Defective brakes cost Esau Brown and Henderson Pressley each $25 or 10 days in jail.

Vernie P. Cruse and Jesse M. Griffin were each fined $25 or 10 days for driving without a chauffeur's license.

Disturbing the peace cost Edward H. Curry Jr., Delsie Howard and Robert L. Woods each $25 or 10 days. Mabelle Bradford changed her plea to guilty and drew 10 days in jail, from the time of her arrest.

Leonard McMillan, also charged with disturbing the peace, was called on bond.

Charges of driving while intoxicated against Edward H. Curry Jr. were dropped.

Albert C. Griffin and John E. Marshall each were fined $30 or 15 days for speeding; James K. Warner Jr. was fined $50 or 20 days.

Violation of a restricted driver's license cost Perry Nelson $25 or 10 days. Robert B. South was fined $25 or 10 days for driving a vehicle with an overwidth load.

Willie Turner denied charges of permitting an unlicensed minor to drive a motor vehicle, and trial was set for Oct. 17.

Howard Walker admitted improper parking and was fined $25 or 10 days. James Wilson was fined $25 or 10 days for permitting a vehicle to be driven with defective brakes.

During the afternoon session of court, Harold D. Miller pled guilty to reckless driving and was fined $50 or 30 days.

Henry D. Williamson appeared on charges of driving while intoxicated, bond forfeiture was set aside, and trial was scheduled for Nov. 28.

John C. Cox changed his plea to guilty of driving while intoxicated, and was fined $300 or 90 days. He also admitted driving a vehicle with an overlength load and was fined $25 or 10 days. Bond forfeiture on each charge was set aside.

Pleading guilty to driving while intoxicated were Aline W. Henry and Robert E. Swan, each fined $300 or 90 days in jail.

Delhi To Hold Helen Junkin Day Saturday

DELHI (Special) — Mayor Roy Snider had proclaimed Saturday Helen Junkin Day here.

Miss Junkin was the attractive Delhi senior and school cheerleader who was involved in an accident Labor Day that resulted in her left leg being amputated. She is now recovering at home.

The Delhi Jaycees, who are sponsoring events throughout the day, explained that hospital and medical bills will probably run into the thousands.

"The Junkins are not poor people, but neither are they wealthy. When a catastrophe strikes, the bills that mount up can make a wealthy man poor and can really hurt a man of normal means," Jaycees said.

Saturday activities include a cake walk at 4 p.m. in front of the water plant. The big attraction will be a Hula Hoop contest with Mayor Snider pitted against Dr. John Gibson. The contest will be open to all ages. A free will offering will be taken up at the contest.

A record hop will be held at 8 p.m. at the Country Club. Admission price will be 50 cents.

The Jaycees added that those unable to attend any events could mail their contribution to Delhi Jaycees, Helen Junkin Fund, in care of the Delhi Dispatch, Delhi, La.

HELEN'S DAY — Saturday will be Helen Junkin's Day in Delhi. The whole town will turn out to donate funds to defray hospital and medical costs brought about by having a leg amputated following an auto accident.

Public Works Improvements Urged By CC

The proposed $5.1 million public works improvement for Monroe has been given strong endorsement and support by the city Chamber of Commerce's board of directors.

Listing the sewage, drainage and street system improvements as "virtual necessities," Chamber President Benton M. Wakefield Jr. warned that postponement of the work would hinder Monroe's growth.

C. of C. directors who approved support of the bond issue, which will be voted on during October, were Roy Johns, G. L. Morgan, Paul Ransom, Louis D. Smith, W. E. Whetstone, Fred Fudickar Jr., Tom Scott, Max Riley, Vergie Rivers, George Moses, Jack Gaines, Allen Givens, Dick Hale, Dick Troy, H. M. James, Ivy Jordan, Joe Rabun, Wakefield and executive secretary Jim Williams.

EXPLAINED

Representatives of Ford Bac.d and Davis, engineers who investigated the city's street, sewer and drainage systems, appeared before the Chamber and explained that the city's sewerage system concrete pipes are being eaten away by an acid solution.

They recommended use of a special liner system at a cost of $897,500, rather than replacing the pipes at a cost of $2,300,000.

Board members were also informed that recommended street improvements are correlated with future plans of the City Planning Commission. Priority would be given to streets which are highly travelled.

Jailed Because Wife Couldn't Pay For Taxi

ALTON, Ill. (UPI) — Howard Gannon, 24, was jailed Friday because his wife wouldn't pay for his taxi.

Gannon was in Toledo, Ohio, when he got a notion to return to his home in Alton. He hopped into a cab driven by Leslie Leonard, 26, and said, "home, James," or words to that effect.

Gannon assured Leonard that his wife would pay for the ride. But by the time they got to Alton, the taxi meter read $193 and Mrs. Gannon refused to pay up.

A police magistrate Friday fined Gannon $50 for failing to pay the fare and ordered him jailed when Gannon couldn't come up with that money, either. Leonard returned to Toledo, Gannon stayed behind bars and police said the next move was apparently up to Mrs. Gannon.

SIDE BY SIDE

CHICAGO (UPI)—Don Beamon, 35, fleeing police who caught him looting a camera shop, ran into a darkened basement to hide Friday.

When the lights came on, Beamon found himself standing side by side with the store owners, Mr. and Mrs. Michael C'aldella, who were hiding from Beamon.

SEE US FOR LOW COST LOANS
FROM
$25.00 to $1000.00
West Monroe Finance Company
NEXT DOOR TO ICE PLANT
521 TRENTON ST. WEST MONROE

New Program Organized For Cotton Harvest

In view of the cotton harvest being near, attention is called to a service provided through the Farm Placement Service of the Louisiana State Employment Service here.

A special program is avilable to help custom cotton machine operators and growers to make maximum use of cotton machine harvesters. The program is designed to furnish information and assistance to both growers and custom cotton picking machine operators on a local, state and interstate basis.

In short, it means that the placement service will act as a liaison aent between persons who have harvesting equipment available and growers who have need of that equ pment.

COFFEE SALES PERK

WASHINGTON (UPI) — The Commerce Department publication Foreign Commerce reported Friday that U.S. imports of green coffee in the first half of 1958 totaled 1,326,000,000 pounds, valued at $614,000,000. The figures are off four per cent from the first half of 1957, when the U.S. imported 1,363,000,000 pounds valued at $706,000,000.

Adrian Mitchum

The Truth About Hormones To Make Skin Look Young

As I write this article, I can look through the doorway and see a woman of 45 waiting in the outer office. Th light is good and I see her clearly.

She looks 10 years younger today than she did a month ago. What brought about this amazing change? Estrogenic hormones. Reams have been written about hormones. Will they make women of 75 look 16 again? Absolutely not. Will they make women of 60 feel like they were 20 again? Only in a way I shall explain later.

To know the truth about hormones you need to learn just two simple facts: 1. The beauty of a woman's skin starts breaking down as signs of menopause begin, because the female organs fail to supply enough estrogenic hormones to feed the skin—less and less as you grow older. 2. Estrogenic hormones can be supplied to the skin by rubbing on a penetrating formula containing the hormones.

Here is a test reported in a scientific journal, one of many that showed similarly sensational results: Twenty-five women applied hormones to one side of the face and neck, and to one hand. On the other side and the other hand, a similar preparation containing no hormones was applied the same way.

These are the reports in simple words:

Skin lines (or wrinkles) quickly dimmed or disappeared from sight as creases and hollows filled out.

Blotches and "old-age freckles" faded on hands, face and neck.

Skin was softer, clearer, seemed to lose its chronic dryness, and take on a revived freshness and vitality.

All these amazing things happened on the side where the hormones were used. Meanwhile no changes occurred on the other side. The same withered, lifeless complexion.

Still another scientist reports in effect, improvement in the skin of women past menopause was striking. These women looked like the years had been turned back toward their youthful "pre-change" appearance.

I've seen this myself. I have seen the improvement so rapid that in just two days women looked younger. And, what a lift to the spirits! I cannot truthfully say that women of 60 felt like they were 20 again. But I have seen the light come back into their eyes—their chins raised with proud confidence—the zest for living return—because — I presume — to look younger is to feel younger.

Now to select a good estrogenic hormone preparation, here is what you need to know: the strength of the hormone preparations must appear on the label! The recommended daily allotment for the skin is 330 International Units.

The base should be as rich as possible in lanolin and vegetable oils to permit fast penetration and help absorption and, when "rubbed in" your skin should not feel greasy or sticky. On first application, your skin should feel a radiant glow of revitalized youthfulness and refreshment.

An extra good buy in hormone products today is a preparation called HORMONEX Beauty Serum. It is made by a 36-year-old laboratory that has produced over 80 million packages of pure, fine cosmetics.

What is more, it is guaranteed to bring you joyous, noticeable results or your money back. HORMONEX Beauty Serum is really a bargain, too. Costs less than 4 cents a day. So, if you want to see if your dreams of a younger-looking skin with wrinkles dimmed, color and texture improved, can come true, I suggest you get HORMONEX Beauty Serum today—then look for amazing results.

The Palace Monroe
HORMONEX
BEAUTY SERUM
100 Days Supply $3.50*
200 Days Supply $6.00*
*plus tax
So potent only 7 drops a day give you the maximum allotment of female hormones

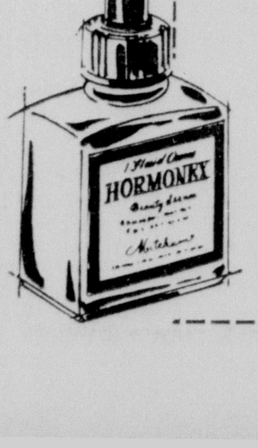

THE PALACE
MONROE, LA.
Please send me Hormonex Beauty Serum
☐ $3.50 Size ☐ $6.00 Size
NAME
ADDRESS
CITY STATE
Please add 12 per cent for Fed. & State tax, 25c postage

Over a third of a century of courteous friendly servce.

Leather Round-Up

Speeding ahead into the Fall picture and looking Oh so smart . . . in any of the beautifully detailed leather coats that will take you everywhere and keep you in the fashion lead. In a rainbow of colors.

SHORT LENGTHS $29.98 up
FULL LENGTHS $54.98 up

BOOKS CLOSED
ALL CHARGES MADE Now Payable Nov. 10

SILVERSTEIN'S
342 DeSiard
MEMBER DOWNTOWN PARK-SHOP INC.

Be sure, be right – "do it up brown." And do it here, where you have the biggest collection of fashion-right browns in town. Plus 5 big extras! EXTRA: you get 2 trousers for double the wear with half the care. EXTRA: you pay no more than for most other fine suits with only one pair. EXTRA: enjoy unlimited choice of the finest pure worsteds. EXTRA: get the superb hand needlework of Rochester's master tailors – the same renowned experts who make America's most expensive suits. EXTRA: choose from Bond's 240 different sizes and shapes for perfect fit.

Charge it and take 3 months to pay with no down payment

Krauss & Cahn Men's Furnishings
333 DESIARD

IN UNITED STATES

Reds Celebrate 39th Anniversary

NEW YORK (UPI)—The Communist Party of the U.S.A. observed its 39th anniversary Friday but it didn't have much to shout about.

The party, its ranks decimated by defections, purges, imprisonment and capitalistic prosperity, made an effort to shake the hammer and sickle at a rally in Carnegie Hall.

But national party membership is down from the 1930's peak of about 80,000 to perhaps only 2,000 or less now.

The once blatant voice of the Daily Worker has been cut to the whisper of a slim weekend edition, published without some of its biggest names.

Earl Browder long ago was purged from party leadership, by Joseph Stalin. Gone now also are author Howard Fast, editors John Gates and Joseph Clark of the Daily Worker and hundreds of lesser known leaders.

Simon W. Gerson, veteran party publicist, was disclosed to have quietly "retrenched himself out of job" as executive editor of the Worker four or five months ago, after the daily issues were abandoned for lack of subscribers and funds.

It could not be determined whether Gerson, the only member of the U.S. Communist Party Politburo to be acquitted of conspiracy charges, had left the party. He referred questions about the Worker and the party to other persons and declined to discuss his situation.

Also gone from the Worker were veteran editor Allan Max, and five or six others who had worked for it in its noisier days.

The U.S. Communist Party has declined in strength since the war. Most of its leaders have served prison terms for conspiring against the government.

It really hit the skids in 1956, when it issued a long, self-critical statement admitting heavy organization losses and announcing a reorganization program designed to hurdle "a critical situation."

The last party convention, in 1957, voted to break with the Kremlin, but this never was done. The forces of party secretary Eugene Dennis, a Kremlin adherent, proved too much for his opponents, despite the vote.

So most of his foes simply gave up the fight—and the party.

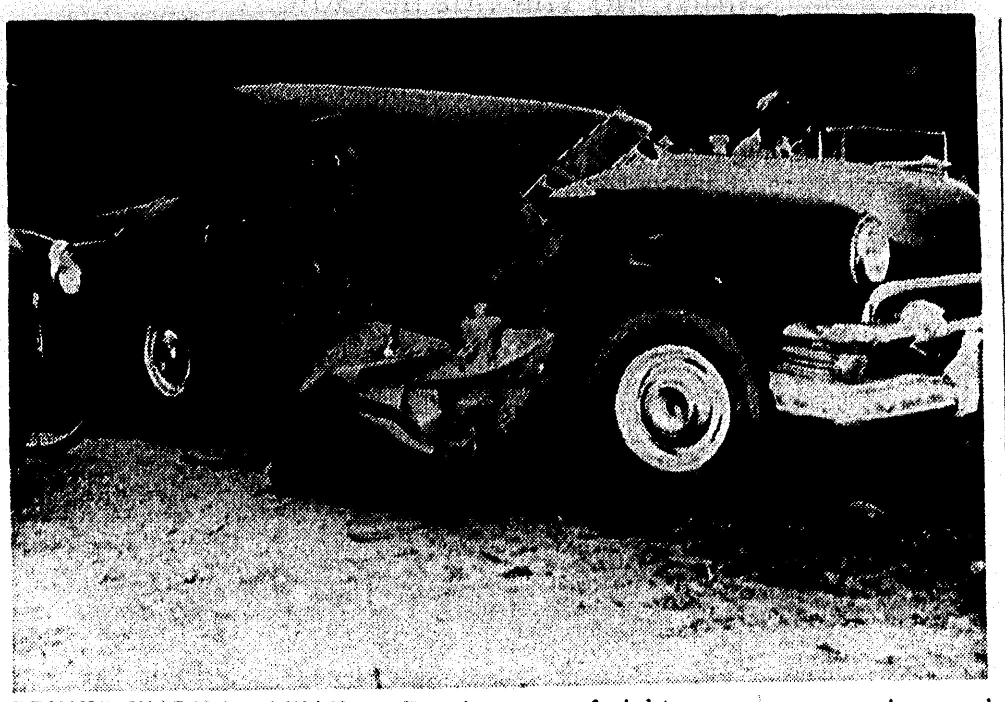

DRIVER WALKED AWAY — Dennis Freemont Jr., 37-year-old Monroe Negro, walked away from above wreckage with only minor injuries when his car collided with a train early yesterday at 1400 Grammont. Car struck coupling on a freight car, spun around several times and crashed through a fence 89 feet from crossing Flagman said Freemont apparently did not see his signal to stop.

CALLED 'WAR-MONGERS'

Ike, Dulles Hit In Morse Speech

WASHINGTON (UPI) — Sen. Wayne Morse (D-Ore.) said Friday that President Eisenhower and Secretary of State John Foster Dulles should be impeached if they persist in their "war-mongering" Formosa Strait policy.

Morse bitterly attacked Dulles' New York speech in which the secretary warned that U.S. forces may be used more actively if the Chinese Communists intensify their attacks on Quemoy and other offshore islands held by the Nationalists.

"This evil man, bent on war, must be checked if our nation's glorious record of never having been an aggressor nation is to be preserved," Morse said in a statement.

Morse, in the strongest Democratic attack yet on administration Far East policy, said the American people "need to be warned that the President and Dulles have become irresponsible men by their war-mongering over the Quemoys and Matsus."

"The leaders of the Democratic Party owe it to the American people to speak up in this hour of crisis," he said. "If Eisenhower and Dulles persist in their present foreign policy based upon warlike action over the Quemoys and Matsu, they should be impeached."

Morse branded Dulles' speech to the Far East-America Council of Commerce and Industry Thursday night as a "shocking deception."

Dulles said the United States would not retreat in the face of armed force but that this country was prepared to settle the Formosa Strait crisis by peaceful means.

Marse an orginal backer of Eisenhower for President who later bolted the GOP, said the United Nations should act to preserve peace in the area.

He also called for a special session of Congress to consider any agreement involving the off-shore islands.

Fiscal Budget Is Adopted By Lake Charles

LAKE CHARLES, La. (AP) — The City Council Friday adopted a fiscal budget of $1,400,000, including a $3,500 a year salary raise for the mayor and members of the Council.

The budget, effective Oct. 1, raises the salary of Mayor Sidney L. Gray from $8,500 to $12,000, of 41.2 percent, and that of the councilmen from $7,500 to $11,000 a year.

Police and Fire Commissioner Sam Tarleton rejected his increase for all city employes, including policemen.

Firemen were excluded because they had already received a two per cent pay increase per year under a state law.

A recent census shows that the population of Lake Charles has increased more than 19,000 in the past 8 years, from 41,227 in 1950 to 60,527 to date.

Complaints On Labor Practices Are Considered

BILOXI, Miss. (AP) — The National Labor Relations Board has under consideration complaints of unfair labor practices filed by the Fishermen and Allied Workers Union against the DeJean Packing Co. of Biloxi.

The charges, filed Sept. 3 by George Williams, union president, are an outgrowth of a labor difficulty which brought on a strike last May over failure to negotiate a contract.

The union claimed the company refused to bargain collectively and sought to coerce employes.

Named in the complaints filed with the NLRB were Elmer Williams, Cornelius Williams, Carroll Williams and Ophelia Williams.

The DeJean factory deals in a type of fish used for cat food.

Gartin To Act As Miss. Chief

JACKSON, Miss. (AP) — Lt. Gov. Carroll Gartin will be acting governor of the state through the weekend.

Gartin was acting governor for the early part of the week while Gov. J. P. Coleman attended the Southern Governor's Conference in Lexington, Ky. This weekend Coleman was in Memphis for Friday night's speech before the Executives Club and Saturday night's Kentucky - University of Mississippi football game.

Eaton Reports Red Boss Wants To Go To U.S.

LONDON (AP)—Soviet Premier Nikita Khrushchev is dying to get a look at the United States.

So says Cyrus Eaton, 74-year-old American financier on his way home after a visit to the Soviet Union—and a private chat with Khrushchev.

Eaton said in an interview Friday Khrushchev confided he would love to visit the United States—and suggested that Eaton tell President Eisenhower he would be welcome in Russia.

Eaton, who looks and acts like a typical American capitalist, said he got along fine with Khrushchev.

"I found him able and the best type of Russian to deal with," said Eaton. "He has a sense of humor and strikes me as a very practical man — less dogmatic than the old type Communists.

Reports Happy People Avoid Cancer Better

HEREFORD, England (UPI)—Dr. I. F. MacKenzie, medical officer for Hereford County, said Friday happier persons had a better chance to avoid cancer.

In his annual report, MacKenzie said cancer often followed disaster bereavement, accident or emotional stress.

"This occurs so often it suggests the emotional upset removes some controlling force that has hitherto kept in check the tendency to uncontrolled growth of cancerous cells," he said.

Happiness, he added, "seems to have the power to keep malignant growths checked."

Real Estate Tranfers

The following real estate transfers are on record in the office of the Ouachita parish clerk of court:

William T. Freeman sold to Ridder A. Ellerbe lot 3 of block 17 of N. G. Tippit's resubdivision of the Original Town of Brownville for $8,100.

Almar, Inc., sold to William W. White lot 12 of the L & J Construction Co., Inc.'s, resubdivision of blocks 90 and 91 of the Ouachita Cotton Mills second addition for $13,000.

Greater Monroe Homes, Inc., sold to James F. Manning lot 14 of block 69A of the Ouachita Cotton Mills second addition for $8,250.

Ralhp Stevens sold to F. Strauss and Son, Inc., of Tallulah lot 3 of block 27 of the Ouachita Cotton Mills second addition for $10,500.

Burl L. Bailey et ux sold to F. Strauss and Son, Inc., of Tallulah lot 4 of block 27 of the Ouachita Cotton Mills second addition for $10,125.

Jesse James Masters sold to F. Strauss and Son, Inc., of Tallulah lot 5 of block 27 of the Ouachita Cotton Mills second addition for $10,000.

Forest Futch sold to F. Strauss and Son, Inc., of Tallulah lot 3 of Block 28 of the Ouachita Cotton Mills second addition for $13,750.

Walter S. Weber sold to F. Strauss and Son, Inc., of Tallulah lot 1 of block 27 of the Ouachita Cotton Mills Second addition for $10,000.

Ora Pearl Hobson sold to F. Strauss and Son, Inc., of Tallulah lot 2 of block 27 of the Ouachita Cotton Mills Secod addition for $9,000.

Joe H. Pyron sold to F. Strauss and Son, Inc., of Tallulah, lot 1 of block 28 of the Ouachita Cotton Mills Second addition for $10,500.

David Malone sold to F. Strauss and Son, Inc., of Tallulah lot 2 of block 28 of the Ouachita Cotton Mills second addition for $13,500.

Leon Festus Hill sold to F. Strauss and Son, Inc., of Tallulah lot 6 of block 27 of the Ouachita Cotton Mills second addition for $11,000.

Cecil O. Stadler et ux sold to Robert Ray Eppinette lot in block 65 of Layton's third addition for $8,400.

Federal Housing Commission sold to Henry A. Little lot 18 of block 52 of the T. E. Flournoy's second addition to West Monroe for $6,000.

Edmond G. Merhige sold to James N. Pope and Mrs. Lula Pope lot in lot 3 of block 1 of the Riverside Realty Co. subdivision for $4,700.

Kathryn E. Simpson and Sidney C. Simpson sold to A. L. Christy lot 6 of Simpson Heights subdivision of the Mount Vernon community for $600.

Kathryn E. Simpson and Sidney C. Simpson sold to Harold D. Leonard lot 3 of the Simpson Heights subdivision for $600.

Kathryn E. and Sidney C. Simpson sold to Tom C. Christy lot 8 of Simpson Heights subdivision for $600.

Kathryn E. and Sidney C. Simpson sold to Erby L. Tisdale lot 4 of Simpson Heights subdivision for $600.

Beauregard Hibard sold to A. J. Lester the southwest quarter of the northwest quarter of section 13, township 18, range 2 east, for $3,600.

George E. Brown sold to Hubert Harold Price tract in the north half of the northwest quarter and the northwest quarter of the northeast quarter of section 20, township 16, range 4 east, for $2,000.

A. J. Armstrong sold to Sam C. Brown, et al, lot 7 of block 9 of the Commerce Realty's resubdivision for $5,000.

Emmett S. Gibbs sold to George Oliver Herrington tract in section 5, township 18, range 5 east, for $900.

George Wick Welch sold to Hermon Hansford the south 71.18 feet of lot 5 and the north 28.76 feet of lot 6 of block 3 of unit 1 of the Cage and Watkins subdivision of the Haynes Tract for $8,250.

The Dilling Corp. sold to Narcissus Gipson lot 5 of block 2 of the Roosevelt Heights addition for $450.

Ex-Con Given Life Sentence For Kidnaping

CLINTON, La. (AP) — Dist. Judge Woodrow W. Overton has sentenced Coy Bell, 39-year-old ex-convict to life imprisonment in the kidnaping and aggravated rape of a Baton Rouge housewife.

In addition to a life term for aggravated rape, Bell also drew five years for simple robbery in the June 5 incident.

He pleaded guilty Aug. 6 to enticing the woman into a car near Baton Rouge, driving her into a lonely area of East Feliciana Parish and attacking her. Before leaving the woman, Bell also robbed her.

The Arkansas ex-convict also was charged with kidnaping in East Baton Rouge Parish, but was not being brought to trial.

Warning System Near Completion

DALLAS (AP)—Gen. Thomas D. White, Air Force chief of staff, said Friday the nation's warning and control system for defense against jet aircraft is 90 per cent complete.

White told the Air Force Assn. in an address that the system "continues to be modernized and improved."

Stennis Assured Of Re-Election In Miss. Voting

JACKSON, Miss. (AP) — Sen. John Stennis and Mississippi's six Democratic representatives were guaranteed re - election to Congress in the Nov. 4 general election when the qualification deadline passed with no opponents in sight.

The Secretary of State's office said Friday the midnight Thursday deadline passed without any Republican candidate qualifying.

In heavily Democratic Mississippi, few Republicans offer for public office, even for city or county offices.

The six representatives guaranteed additional two-year terms are Tom Abernethy of the First District, Jamie Whitten of the Second, Frank Smith of the Third, John Bell Williams of the Fourth, Arthur Winstead of the Fifth and William Colmer of the Sixth.

Stennis and the representatives were nominated in the Aug. 26 Democratic primary election.

The seat held by James Eastland, the other democratic senator, does not come up for election this year.

La. Sugar Cane Festival Opens

NEW IBERIA, La. (AP)—Livestock judging and a photography and art show opened the annual Louisiana Sugar Cane Festival here Friday.

The festival queen will be selected Saturday night and the Queen's parade will feature the final day of festivities Sunday.

Beauties from 17 sugar cane growing parishes are competing for the title of Queen.

The Rev. Father Gerard Laroche, pastor of St. Joseph's Catholic Church, conducted the opening mass. In his sermon, Father Lariche stressed the need for gratitude for the many bounties bestowed.

Want Ads In England Solve Toledo Nurse Shortage

V. D. Bjork, Toledo, Ohio hospital administrator, had difficulty locating qualified nurses. Learning imigrant quotas for the British were open, he placed an ad in the Manchester Guardian for nurses. He got a dozen replies, and quickly arranged for 3 nurses to come to work.

$5 to first sender of each true newspaper Classified Advertising result story we accept. Howard Parish Associates, P. O. Box 126, N. W. Br., Miami 47, Fla.

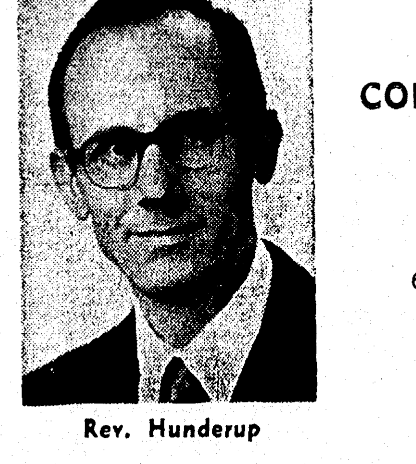

Rev. Hunderup

Revival Services

Through Sunday

COLLEGE PLACE BAPTIST CHURCH

T. Earl Ogg, Pastor

301 Sherrouse Avenue

SUNDAY SERVICES

9:45 SUNDAY SCHOOL — GOAL 900

6:45 TRAINING UNION — GOAL 450

11:45 WORSHIP SERVICE 8:PM

Preaching, H. A. Hunderup, Jr.

Singing, Jon A. Barker

Your Invitation To Hear These Men

The Palace MONROE

You Save $3.55!

Printed Cotton Spreads with solid quilted tops

Now save on these lovely bedroom ensembles . . . printed cotton bedspreads with matching tier curtains and valances. Each with full ruffles. Neat polka-dot print in rose, brown, aqua, and green dots.

BEDSPREAD, REG. 14.50 .... 10.95

MATCHING TIER CURTAINS, REG. 4.25 .... 2.98

MATCHING VALANCES, REG. 2.98 .... 1.98

THE PALACE ANNEX

WE ARE SPECIALISTS IN FITTING THE HARD TO FIT BOYS IN

Slims and Husky Sizes

Newest in Fall SPORTCOATS . . . featuring wool and mohair blends in flattering new fall patterns. It is pleasing to see such fine tailoring as is in this group. Sizes 13-20. 21.98

Husky SLACKS to complete this outstanding twosome. Of rayon, acetate, and orlon to guarantee washability and wrinkle-free good-looks. 12-20 9.98

BOYS' SHOP • SIXTH FLOOR

The Palace MONROE

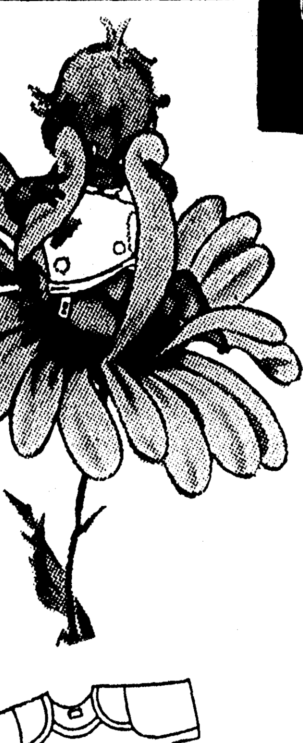

START YOUR BASIC LAYETTE WITH Carter's

You'll need these Carter essentials the minute your baby's snug at home. And, like most mothers, you'll be grateful for the time they save . . . the quick way they help you become experienced in handling your baby. Carter's famous Jiffon-Nevabinds, Diapenda tapes, snap-fastened closures make dressing easy . . . relaxed. Of course, Carter's knits need no laundry fuss or ironing . . . and they're Carter-Set (R) . . . won't shrink out of fit.

INFANTS • FIFTH FLOOR

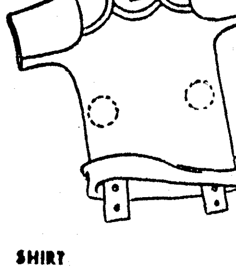

SHIRT

2 for 1.59

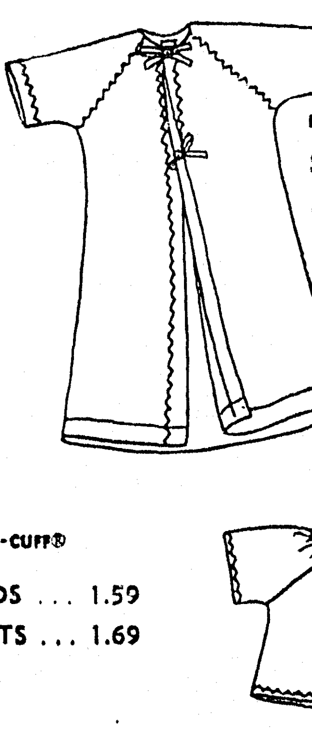

KIMONO

SOLID 1.50

PRINTS ... 1.69

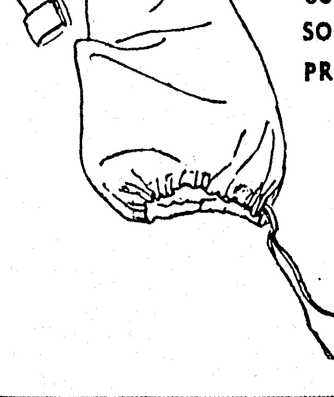

HANDY-CUFF® GOWN

SOLIDS ... 1.59

PRINTS ... 1.69

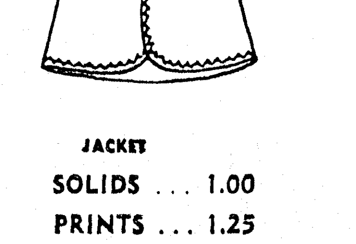

JACKET

SOLIDS ... 1.00

PRINTS ... 1.25

IN UNITED STATES

Reds Celebrate 39th Anniversary

NEW YORK (UPI)—The Communist Party of the U.S.A. observed its 39th anniversary Friday but it didn't have much to shout about.

The party, its ranks decimated by defections, purges, imprisonment and capitalistic prosperity, made an effort to shake the hammer and sickle at a rally in Carnegie Hall.

But national party membership is down from the 1930's peak of about 80,000 to perhaps only 2,000 or less now.

The once blatant voice of the Daily Worker has been cut to the whisper of a slim weekend edition, published without some of its biggest names.

Earl Browder long ago was purged from party leadership, by Joseph Stalin. Gone now also are author Howard Fast, editors John Gates and Joseph Clark of the Daily Worker and hundreds of lesser known leaders.

Simon W. Gerson, veteran party publicist, was disclosed to have quietly "retrenched himself out of job" as executive editor of the Worker four or five months ago, after the daily issues were abandoned for lack of subscribers and funds.

It could not be determined whether Gerson, the only member of the U.S. Communist Party Politburo to be acquitted of conspiracy charges, had left the party. He referred questions about the Worker and the party to other persons and declined to discuss his situation.

Also gone from the Worker were veteran editor Allan Max, and five or six others who had worked for it in its noisier days.

The U.S. Communist Party has declined in strength since the war. Most of its leaders have served prison terms for conspiring against the government.

It really hit the skids in 1956, when it issued a long, self-critical statement admitting heavy organization losses and announcing a reorganization program designed to hurdle "a critical situation."

The last party convention, in 1957, voted to break with the Kremlin, but this never was done. The forces of party secretary Eugene Dennis, a Kremlin adherent, proved too much for his opponents, despite the vote.

So most of his foes simply gave up the fight—and the party.

DRIVER WALKED AWAY — Dennis Freemont Jr., 37-year-old Monroe Negro, walked away from above wreckage with only minor injuries when his car collided with a train early yesterday at 1400 Grammont. Car struck coupling on a freight car, spun around several times and crashed through a fence 89 feet from crossing Flagman said Freemont apparently did not see his signal to stop.

Fiscal Budget Is Adopted By Lake Charles

LAKE CHARLES, La. (AP) — The City Council Friday adopted a fiscal budget of $1,400,000, including a $3,500 a year salary raise for the mayor and members of the Council.

The budget, effective Oct. 1, raises the salary of Mayor Sidney L. Gray from $8,500 to $12,000, of 41.2 percent, and that of the councilmen from $7,500 to $11,000 a year.

Police and Fire Commissioner Sam Tarleton rejected his increase for all city employes, including policemen.

Firemen were excluded because they had already received a two per cent pay increase per year under a state law.

A recent census shows that the population of Lake Charles has increased more than 19,000 in the past 8 years, from 41,227 in 1950 to 60,527 to date.

Complaints On Labor Practices Are Considered

BILOXI, Miss. (AP) — The National Labor Relations Board has under consideration complaints of unfair labor practices filed by the Fishermen and Allied Workers Union against the DeJean Packing Co. of Biloxi.

The charges, filed Sept. 3 by George Williams, union president, are an outgrowth of a labor difficulty which brought on a strike last May over failure to negotiate a contract.

The union claimed the company refused to bargain collectively and sought to coerce employes.

Named in the complaints filed with the NLRB were Elmer Williams, Cornelius Williams, Carroll Williams and Ophelia Williams.

The DeJean factory deals in a type of fish used for cat food.

Gartin To Act As Miss. Chief

JACKSON, Miss. (AP) — Lt. Gov. Carroll Gartin will be acting governor of the state through the weekend.

Gartin was acting governor for the early part of the week while Gov. J. P. Coleman attended the Southern Governor's Conference in Lexington, Ky. This weekend Coleman was in Memphis for Friday night's speech before the Executives Club and Saturday night's Kentucky - University of Mississippi football game.

Eaton Reports Red Boss Wants To Go To U.S.

LONDON (AP)—Soviet Premier Nikita Khrushchev is dying to get a look at the United States.

So says Cyrus Eaton, 74-year-old American financier on his way home after a visit to the Soviet Union—and a private chat with Khrushchev.

Eaton said in an interview Friday Khrushchev confided he would love to visit the United States—and suggested that Eaton tell President Eisenhower he would be welcome in Russia.

Eaton, who looks and acts like a typical American capitalist, said he got along fine with Khrushchev.

"I found him able and the best type of Russian to deal with," said Eaton. "He has a sense of humor and strikes me as a very practical man — less dogmatic than the old type Communists.

Reports Happy People Avoid Cancer Better

HEREFORD, England (UPI)—Dr. I. F. MacKenzie, medical officer for Hereford County, said Friday happier persons had a better chance to avoid cancer.

In his annual report, MacKenzie said cancer often followed disaster bereavement, accident or emotional stress.

"This occurs so often it suggests the emotional upset removes some controlling force that has hitherto kept in check the tendency to uncontrolled growth of cancerous cells," he said.

Happiness, he added, "seems to have the power to keep malignant growths checked."

Real Estate Tranfers

The following real estate transfers are on record in the office of the Ouachita parish clerk of court:

William T. Freeman sold to Ridder A. Ellerbe lot 3 of block 17 of N. G. Tippit's resubdivision of the Original Town of Brownville for $8,100.

Almar, Inc., sold to William W. White lot 12 of the L & J Construction Co., Inc.'s, resubdivision of blocks 90 and 91 of the Ouachita Cotton Mills second addition for $13,000.

Greater Monroe Homes, Inc., sold to James F. Manning lot 14 of block 69A of the Ouachita Cotton Mills second addition for $8,250.

Ralhp Stevens sold to F. Strauss and Son, Inc., of Tallulah lot 3 of block 27 of the Ouachita Cotton Mills second addition for $10,500.

Burl L. Bailey et ux sold to F. Strauss and Son, Inc., of Tallulah lot 4 of block 27 of the Ouachita Cotton Mills second addition for $10,125.

Jesse James Masters sold to F. Strauss and Son, Inc., of Tallulah lot 5 of block 27 of the Ouachita Cotton Mills second addition for $10,000.

Forest Futch sold to F. Strauss and Son, Inc., of Tallulah lot 3 of Block 28 of the Ouachita Cotton Mills second addition for $13,750.

Walter S. Weber sold to F. Strauss and Son, Inc., of Tallulah lot 1 of block 27 of the Ouachita Cotton Mills Second addition for $10,000.

Ora Pearl Hobson sold to F. Strauss and Son, Inc., of Tallulah lot 2 of block 27 of the Ouachita Cotton Mills Secod addition for $9,000.

Joe H. Pyron sold to F. Strauss and Son, Inc., of Tallulah, lot 1 of block 28 of the Ouachita Cotton Mills Second addition for $10,500.

David Malone sold to F. Strauss and Son, Inc., of Tallulah lot 2 of block 28 of the Ouachita Cotton Mills second addition for $13,500.

Leon Festus Hill sold to F. Strauss and Son, Inc., of Tallulah lot 6 of block 27 of the Ouachita Cotton Mills second addition for $11,000.

Cecil O. Stadter et ux sold to Robert Ray Eppinette lot in block 65 of Layton's third addition for $8,400.

Federal Housing Commission sold to Henry A. Little lot 18 of block 52 of the T. E. Flournoy's second addition to West Monroe for $6,000.

Edmond G. Merhige sold to James N. Pope and Mrs. Lula Pope lot in lot 3 of block 1 of the Riverside Realty Co. subdivision for $4,700.

Kathryn E. Simpson and Sidney C. Simpson sold to A. L. Christy lot 6 of Simpson Heights subdivision of the Mount Vernon community for $600.

Kathryn E. Simpson and Sidney C. Simpson sold to Harold D. Leonard lot 3 of the Simpson Heights subdivision for $600.

Kathryn E. and Sidney C. Simpson sold to Tom C. Christy lot 8 of Simpson Heights subdivision for $600.

Kathryn E. and Sidney C. Simpson sold to Erby L. Tisdale lot 4 of Simpson Heights subdivision for $600.

Beauregard Hibard sold to A. J. Lester the southwest quarter of the northwest quarter of section 13, township 18, range 2 east, for $3,600.

George E. Brown sold to Hubert Harold Price tract in the north half of the northwest quarter and the northwest quarter of the northeast quarter of section 20, township 16, range 4 east, for $2,000.

A. J. Armstrong sold to Sam C. Brown, et al, lot 7 of block 9 of the Commerce Realty's resubdivision for $5,000.

Emmett S. Gibbs sold to George Oliver Herrington tract in section 5, township 18, range 5 east, for $900.

George Wick Welch sold to Hermon Hansford the south 71.18 feet of lot 5 and the north 28.76 feet of lot 6 of block 3 of unit 1 of the Cage and Watkins subdivision of the Haynes Tract for $8,250.

The Dilling Corp. sold to Narcissus Gipson lot 5 of block 2 of the Roosevelt Heights addition for $450.

Ex-Con Given Life Sentence For Kidnaping

CLINTON, La. (AP) — Dist. Judge Woodrow W. Overton has sentenced Coy Bell, 39-year-old ex-convict to life imprisonment in the kidnaping and aggravated rape of a Baton Rouge housewife.

In addition to a life term for aggravated rape, Bell also drew five years for simple robbery in the June 5 incident.

He pleaded guilty Aug. 6 to enticing the woman into a car near Baton Rouge, driving her into a lonely area of East Feliciana Parish and attacking her. Before leaving the woman, Bell also robbed her.

The Arkansas ex-convict also was charged with kidnaping in East Baton Rouge Parish, but was not being brought to trial.

Warning System Near Completion

DALLAS (AP)—Gen. Thomas D. White, Air Force chief of staff, said Friday the nation's warning and control system for defense against jet aircraft is 90 per cent complete.

White told the Air Force Assn. in an address that the system "continues to be modernized and improved."

Stennis Assured Of Re-Election In Miss. Voting

JACKSON, Miss. (AP) — Sen. John Stennis and Mississippi's six Democratic representatives were guaranteed re - election to Congress in the Nov. 4 general election when the qualification deadline passed with no opponents in sight.

The Secretary of State's office said Friday the midnight Thursday deadline passed without any Republican candidate qualifying.

In heavily Democratic Mississippi, few Republicans offer for public office, even for city or county offices.

The six representatives guaranteed additional two-year terms are Tom Abernethy of the First District, Jamie Whitten of the Second, Frank Smith of the Third, John Bell Williams of the Fourth, Arthur Winstead of the Fifth and William Colmer of the Sixth.

Stennis and the representatives were nominated in the Aug. 26 Democratic primary election.

The seat held by James Eastland, the other democratic senator, does not come up for election this year.

La. Sugar Cane Festival Opens

NEW IBERIA, La. (AP)—Livestock judging and a photography and art show opened the annual Louisiana Sugar Cane Festival here Friday.

The festival queen will be selected Saturday night and the Queen's parade will feature the final day of festivities Sunday.

Beauties from 17 sugar cane growing parishes are competing for the title of Queen.

The Rev. Father Gerard Laroche, pastor of St. Joseph's Catholic Church, conducted the opening mass. In his sermon, Father Lariche stressed the need for gratitude for the many bounties bestowed.

CALLED 'WAR-MONGERS'

Ike, Dulles Hit In Morse Speech

WASHINGTON (UPI) — Sen. Wayne Morse (D-Ore.) said Friday that President Eisenhower and Secretary of State John Foster Dulles should be impeached if they persist in their "war-mongering" Formosa Strait policy.

Morse bitterly attacked Dulles' New York speech in which the secretary warned that U.S. forces may be used more actively if the Chinese Communists intensify their attacks on Quemoy and other offshore islands held by the Nationalists.

"This evil man, bent on war, must be checked if our nation's glorious record of never having been an aggressor nation is to be preserved," Morse said in a statement.

Morse, in the strongest Democratic attack yet on administration Far East policy, said the American people "need to be warned that the President and Dulles have become irresponsible men by their war-mongering over the Quemoys and Matsus."

"The leaders of the Democratic Party owe it to the American people to speak up in this hour of crisis," he said. "If Eisenhower and Dulles persist in their present foreign policy based upon warlike action over the Quemoys and Matsu, they should be impeached."

Morse branded Dulles' speech to the Far East-America Council of Commerce and Industry Thursday night as a "shocking deception."

Dulles said the United States would not retreat in the face of armed force but that this country was prepared to settle the Formosa Strait crisis by peaceful means.

Marse an orginal backer of Eisenhower for President who later bolted the GOP, said the United Nations should act to preserve peace in the area.

He also called for a special session of Congress to consider any agreement involving the off-shore islands.

Want Ads In England Solve Toledo Nurse Shortage

V. D. Bjork, Toledo, Ohio hospital administrator, had difficulty locating qualified nurses. Learning imigrant quotas for the British were open, he placed an ad in the Manchester Guardian for nurses. He got a dozen replies, and quickly arranged for 3 nurses to come to work.

$5 to first sender of each true newspaper Classified Advertising result story we accept. Howard Parish Associates, P.O. Box 126, N. W. Br., Miami 47, Fla.

Rev. Hunderup

Revival Services

Through Sunday

COLLEGE PLACE BAPTIST CHURCH

T. Earl Ogg, Pastor

301 Sherrouse Avenue

SUNDAY SERVICES

9:45 SUNDAY SCHOOL — GOAL 900

6:45 TRAINING UNION — GOAL 450

11:45 WORSHIP SERVICE 8:PM

Preaching, H. A. Hunderup, Jr.

Singing, Jon A. Barker

Your Invitation To Hear These Men

The Palace MONROE

You Save $3.55!

Printed Cotton Spreads with solid quilted tops

Now save on these lovely bedroom ensembles . . . printed cotton bedspreads with matching tier curtains and valances. Each with full ruffles. Neat polka-dot print in rose, brown, aqua, and green dots.

BEDSPREAD, REG. 14.50 .... 10.95

MATCHING TIER CURTAINS, REG. 4.25 .... 2.98

MATCHING VALANCES, REG. 2.98 .... 1.98

THE PALACE ANNEX

Newest in Fall SPORTCOATS . . . featuring wool and mohair blends in flattering new fall patterns. It is pleasing to see such fine tailoring as is in this group. Sizes 13-20. 21.98

Husky SLACKS to complete this outstanding twosome. Of rayon, acetate, and orlon to guarantee washability and wrinkle-free good-looks. 12-20 9.98

BOYS' SHOP • SIXTH FLOOR

The Palace MONROE

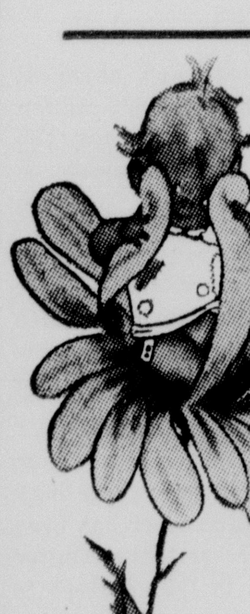

START YOUR BASIC LAYETTE WITH Carter's

You'll need these Carter essentials the minute your baby's snug at home. And, like most mothers, you'll be grateful for the time they save . . . the quick way they help you become experienced in handling your baby. Carter's famous Jiffon-Nevabinds, Diapenda tapes, snap-fastened closures make dressing easy . . . relaxed. Of course, Carter's knits need no laundry fuss or ironing . . . and they're Carter-Set (R) . . . won't shrink out of fit.

INFANTS • FIFTH FLOOR

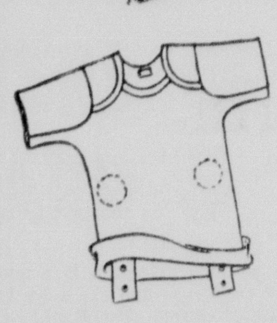

SHIRT

2 for 1.59

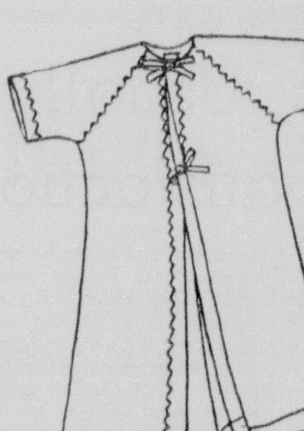

KIMONO

SOLID 1.50

PRINTS ... 1.69

HANDY-CUFF® GOWN

SOLIDS ... 1.59

PRINTS ... 1.69

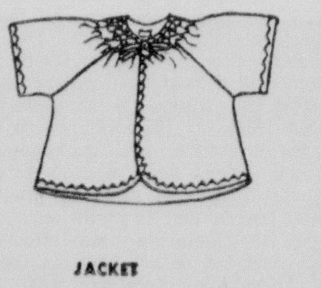

JACKET

SOLIDS ... 1.00

PRINTS ... 1.25

Monroe Morning World

Page Four-A — Saturday, Sept. 27, 1958

EDITORIALS

Where Advance Stops

President Eisenhower and Secretary of State Dulles have made it pretty clear to the Chinese Reds what will happen if they continue to persist with their acts of aggression in the Far East. The Communists have been warned that the Red mainland artillery positions will be attacked to prevent loss of Quemoy.

The attacking, say these sources, would be done by Nationalist Chinese aircraft backed, if necessary, by American jets. If the Peiping government has been informed of this probability it should hasten a Red cease-fire unless Peiping considers that it has already passed a point of no return.

The United States has committed itself to the task of preventing Red acquisition of Quemoy by force. If the Peiping government fully understands that the commitment is backed by whatever armed might is required from the United States the likelihood of war may be lessened.

Actually, there has been very little room for misunderstanding of the United States position since the Formosa crisis developed and President Eisenhower spelled out American policy in a public address. There is to be no appeasement and no privileged sanctuaries. Quemoy and Matsu are regarded as necessary under present circumstances to the safety of Formosa and are to be defended as such.

The no-appeasement policy does not exclude compromise based on a premise that submission to force will not be a factor in the agreement and that future maintenance of Quemoy, Matsu and the other offshore islands will not be such as to constitute a threat to Formosa. The Warsaw negotiations through which such a compromise might be effected are not, unfortunately, proving productive.

There is still a great deal of misunderstanding as to the grounds on which the United States' policy is laid, yet it is simple enough. The retention of Formosa in friendly hands is essential to the safety of the Western Pacific and, in turn, to continental United States. Although some will quarrel with the analogy, it is just as important that Formosa be kept in friendly hands as it is to have Cyprus, Malta and Gibraltar in hands equally friendly. Mention of those strongholds brings British thinking into the picture. It has undergone a change. Soon after the present crisis developed British press opinion was almost unanimously critical of the United States — a point of view deriving, no doubt, from Britain's commercial relations with Red China.

We noticed a change when it dawned on the British that the same Red China which had set out to grab Quemoy and and Matsu could easily grab the Crown Colony of Hongkong. President Eisenhower's rejection of Khrushchev's latest note was approved by the British press in the main. The London Daily Telegraph said editorially that the United States has shown "notable restraint" but for the Chinese or Russians to bank on American patience and caution indefinitely would be "irresponsible." In the long term "there is only one answer to force and that is force."

The Sunday Graphic said that if the communists get Quemoy they will next want Formosa. Then, said the Graphic: "For more than 40 years Russian communism has made huge advances, not through the strength of its arms, but through the strength of its nerves."

Wherever communism has been forcefully challenged the advances have stopped—in the Berlin Blockade episode, in Korea and in the Middle East. It is going to be stopped in Formosa Strait. Our survival requires it.

War Of Nerves

When a war of nerves is mentioned, the first thing that comes to mind is the process by which Soviet Russia is trying to win control of the world. It is about the same as a cold war, in which each side tries to wear the other down gradually.

In this kind of war Russia has the advantage over the United States because its purpose is aggression and conquest, whereas that of the United States is peace and stability. Russia is always threatening to upset the status quo which the United States seeks to protect. It is like one man who wants to live a peaceable life and another one who is out to kill him.

There is another kind of war of nerves, however, in which the United States probably does not hold an inferior position. That is a war in which nerve gas might be used.

The United States possesses large quantities of gas which, with one-fourth of a part per million concentration in the air, can destroy the human bodily functions, produce convulsions and sure death within 10 minutes.

The U.S. army recently lifted the curtain of secrecy which, since 1950, had shrouded its facilities for the production of lethal nerve gas as a weapon of warfare.

Starting eight years ago, chemical engineers designed and built a $90 million plant at Muscle Shoals, Ala., for the manufacture of the highly toxic basic constituents of nerve gas.

Originally struck upon by German researchers seeking new insecticides, nerve gas was found too toxic for such use. But its ability to affect human beings as much as it affects insects made it a prime agent of warfare.

There has been considerable effort to ban the use of gas in war, along with atomic weapons. Warfare never has been gentlemanly, however, and the United States has been wise in taking steps to prevent this country from being outdone in this kind of war of nerves.

GEORGE SOKOLSKY'S DAYS

Prejudice Usually Form Of Self-Satisfaction

Prejudice is usually a self-satisfaction. I am better than thou . . . therefore I dislike thee. In the United States a prejudice exists against the British; in Canada, a prejudice exists against the United States; in England, a prejudice exists against the Irish. So, it goes around the world but it is meaningless in the context of the universal state of affairs.

We cannot afford the luxury of prejudice because should war come, we, of the English-speaking countries—to establish a category—will either stand or fall together. Can Canada defend itself from an attack either by Russia or by the United States? Obviously, there is not a chance. Can the United States defend itself without using the tundras of Canada for its radar devices and its northern waters for submarine bases and other bases we do not know of? Not a chance! Geography pays no attention to lines drawn on maps by statesmen.

It is beyond possibility that should war come, the United States and Canada will not be forced to become an economic union. Politically they may continue to go their separate ways but will that matter? The same will be true of Great Britain and the United States which will face the need for mutual support and the support will have to be economic. It will not be Great Britain living off the United States and Canada, as some believe, but rather that there will be a combining of resources and skills to meet an emergency that eerily laughs at the schemes of men. It will all have to happen quickly or it will be too late.

One sits today and watches the politics of men who seek to delay the inevitable. And what is that inevitable? It is that the challenge of Soviet Russia is no longer Communism; the challenge of Soviet Russia and Red China and the United Arab Republic is imperialism. These are the three great empires of our era and we live in the peripheral small countries that will either unite against the empires economically as well as politically or they will not survive. The empires are growing and the response to their challenge must be growth and strength among those who oppose them.

The European Common Market is a sound response to the challenge of the empires. It is a pooling of resources and skills by the nations of Europe. The British have opposed it on the theory that there is still a shilling to be made out of going it alone. Once General Charles de Gaulle's constitution is adopted for the Fifth French Republic, France will come to closer terms with West Germany and it is likely that a pooling of resources and skills will take place in Europe under the leadership of France and West Germany. Against such competition, Great Britain will not be able to go it alone, because it is possible that the only markets that will be left open to Great Britain will be within her own commonwealth and the United States. In the Western world, no nation, economically, can any longer go it alone.

The aim of Soviet Russia is to separate all the nations of the Western world and to foster prejudice and hate among them. To a degree, Soviet Russia has been successful in this. The British Labour Party, for instance, has adopted an absurd anti-American position on many questions. It is too late for that kind of politics in either country.

A shift from a petroleum economy to an atomic economy will be advantageous to Great Britain which then would be free from the need of importing huge quantities of essential fuel from the Arabian empire. Uranium comes to Great Britain from Canada and the Congo and Canada can supply all that is necessary.

In a word, the problems of strength for the Western world lie not in politics bu in economics. Economic unions for defense from the empires are essential to the defense of Western civiliation.

Storming The Castle Gate

JOHN A. CLELAND

Mail Cheats Still Do Land Office Business

Despite the efforts of the United States Postal Authorities to keep the public from being bilked through the mails the old adage of P. T. Barnum apparently still holds true — "There's a sucker born every minute."

The Post Office Department released its monthly summary of fraud and mailability cases for August recently and judging from the number of incidents cited mail cheats are doing a land office business.

There were 16 faud complaints issued in August by the general counsel's office of the department dealing with assorted frauds ranging from quack medical compounds to fortune telling.

Medical fraud cases made up the bulk of the complaints. One case cited capsules which allegedly would bring back normal, healthy powers, combat the ills of old age and increase vigor and vitality.

One firm promised to mail its customers a compound which would eliminate fat from legs, another would reduce fat around the abdomen, while still a third would provide a wax to remove unwanted hair.

There were five complaints dealing with compounds and remedies for general chromic illnesses such as arthritis, muscular aches and general bodily weaknesses.

One pet shop in the South, according to the summary, had a thriving business sending puppies, supposedly pure breds, through the mails. The puppies turned out to be mongrels and many arrived in diseased and otherwise poor condition.

A so-called "Doctor" in Georgia, would send his customers charms through the mail which supposedly would bring the bearer good luck. A New York woman, for a fee, would send astrological information through the mails which supposedly could predict the future, show how to have a successful life and answer any question.

During August the Postal Inspector's office initiated over 200 stop orders against foreign lottery operators using the U. S. mails to solicit money. A decision by a postal examiner recommended fraud orders against two firms engaged in a fraudulent race horse scheme through the mails.

The monthly summary showed that while mail fraud violations are still going strong, the Postal Inspector, through the Justice Department, is cracking down on mail cheats. The following Federal court actions were listed in the report:

A Philadelphian who called himself, "Prophet John the Conqueror" received a 30 month sentence and a $1500 fine for operating an elaborate mail fraud scheme dealing with the supernatural.

"Prophet John", whose real name is Jack Pittman, had a business going for himself which the postal inspectors conservatively estimate netted him over $100,000 from the sale of his "special blessings."

His services ranged from blessings which would restore hair overnight to those which would turn enemies into friends, for a fee of course. "Prophet John" advertised "Lucky Dream Earrings" for $7.00; "Evil Eye Joe Controlling oil" for $5,00; Uncle Ned's Black Cat Bone Dust," $9.00; "Aunt Sally's Black Pussy Foot Oil with John the Conqueror Root and Lucky Dimes," $11.00; and two problems answered with each $5.00 donation.

An enterprising Californian had a lucrative, but brief business advertising "Foreign Employment Service" through the mails. Warren L. Green of Victorville was sentenced to three years in prison for obtaining $3,500 in less than four months by promising job opportunities for mechanics, truck drivers, clerks, etc., in Europe, Alaska, and the Orient for starting salaries of $820 per month and up."

Five persons in Portland, Oregon, were sentenced for the sale of franchises to distribute several chemical products of doubtful value through the mails. Initial interest was aroused through advertisements reading "Wanted — Men who make up to $1200 per month — No selling or business experience necessary."

Prospective victims were high pressured to the extent of being photographed and told a physical examination was required. The Post Office estimates about $180,000 was filched by this group which operated mainly in the western part of the U.S.

Other convictions cited by the Department dealt with magazine subscription and dispensing machine franchises. A 79 year old woman in Albuquerque, New Mexico, was arrested for selling hundreds of acres of land which she falsely represented as having vast oil and gas potentials.

Mail cheats will continue indefinitely as long as convictions are rare, sentences relatively light and the profits tremendous. The Public, of course, will continue to be bilked by these cheats as long as people seek something for nothing; an easy way to get ahead; or a quick cure-all for their ills.

BY DR. THEODORE R. VAN DELLEN

Science Genius Is Shown Early

Dr. H. C. LEHMAN, writing in Science, told the following story:

"In 1835 two great chemists — J. J. Berzelius and J. A. B. Dumas — met in Paris. According to Dumas' brother their meeting was marked by an verbal exchange. 'Upon entering the room where Dumas was waiting for him, the most illustrious among illustrious chemists took Dumas by the hand, and looking him straight in the eye, said:

" 'How old are you?'

" 'Thirty-five.'

" 'That's fine. You still have 20 years of profitable research ahead of you. After 55, one does nothing important in the field of chemistry.'

" 'This remark gave the conversation a grave and almost an emotional turn. Upon leaving Berzelius, Dumas could not help thinking of the age of the great man who, born in 1779, was now exactly 55, and who had indicated that his present age marked the end of his important work in chemistry.' "

Dr. Lehman has made a study of the maximum production rate of 2,500 of the ablest chemists of the world. Berzelius was right. These chemists did their best work during the 15 year interval between 25 and 39 years of age, with their most creative years between 30 and 34.

The more brilliant the chemist, the earlier the age at which he showed promise of future greatness. This should be taken into consideration by those who encourage our youngsters to become scientists. By starting at an early age, they will reach their peak at a time of life when their physical condition is at its best and when they are better able to put in the long hours of work needed to produce topnotch results.

Dr. Lehman also found that the more creative work of the most brilliant chemists tends to fall off earlier and more rapidly than does the production rate for the less brilliant. The change is not abrupt, however; the majority remain active until older.

No scientist over 40 need become despondent or feel he is thru. Berzelius made 13 lesser contributions after age 55. Dumas lived to be 84 and made eight additional contributions after age 55.

SUBNORMAL TEMPERATURE

D. C. writes: We know that fever may mean infection but what about a drop in temperature? Is this ever due to germs?

REPLY

No. The body temperature often drops following a serious illness or during convalescence from an infection. The reading usually returns to normal when strength is regained.

MARIJUANA ADDICTION

H. R. writes: What effect does the moderate but continuous use of marijuana have on the system?

REPLY

According to Dr. Thomas A. C. Rennie, prolonged use does not lead to physical, mental or moral deterioration or to any degenerative brain disease. The drug lowers inhibitions and permits release of anti-socal tendencies. These are the harmful effects.

Daily Devotion

The Lord is my helper, and I shall not fear what man shall do unto me. — Hebrews 13:6.

How often are we afraid of what the neighbors will think or say? And how often do we go to church and Sunday school because we want to stand high in public opinion? It may be that this is all too often. We live with ourselves and with God and if we can stand up to the teachings of the Almighty and His Son and have no qualms of a trained and educated conscience, we need have little worry about our conduct. It is only when we find ourselves doing things as a matter of "window dressing" that we need worry.

Loving Father, help us to be ever faithful to Thee and Thy teachings that we may follow, though haltingly, in the footsteps of Thy Son. In His name we pray. Amen.

DR. CRANE SAYS

Love Deadline Does Not Exist

Martha's case used to be far commoner than it is today, for 50,000,000 Americans now read this column and have learned the true facts. Love has no deadline. So physical charm is not linked to your 45th birthday nor to the presence or absence of a uterus (womb).

CASE Z-330: Martha K., aged 47, is a neurotic wife who has made life miserable for her entire family for several years.

"Dr. Crane, my mother is abnormally jealous and suspicious of my father," Martha's 25-year-old daughter informed me.

"Mother accuses him of outlandish affairs which are absolutely untrue.

"Last Sunday we went to dinner at a restaurant. Mother had a tantrum right there in public, for when Daddy smiled and spoke to the waitress, Mother denounced the girl and then stamped out of the restaurant.

"Dr. Crane, she never used to be jealous and neutrotic. Is this the effect of the menopause?"

MENOPAUSE MALARKY

No, it isn't the menopause but Martha's false notions concerning the menopause!

Woman's "change of life" would cause scarcely a ripple of shock if women just knew the true medical facts.

That very phrase "change of life", however, helps convince them that they are "changed" women.

And most of them, ever since Eve, have erroneously imagined that the change was for the worse.

"I can't possibly be attractive to my husband," is the usual wail of the old-fashioned menopausal wife.

"I have lost all my physical appeal. I am nothing but a nothing and not a thing at all!"

This melancholy notion produces a whole flock of so-called menopausal symptoms, ranging from hysterical weeping and nagging of the long-suffering husband.

"You don't love me any more," she charges him far into the night.

Other classical symptoms are excessive jealousy, hypersensitiveness to imagined affronts and inattention, plus law suits for separation, as well as vindictive alimony demands.

Nowadays, too, these wives often flee from their fears via alcohol and become chronic drunks, during which times they may have affairs.

LOVE HAS NO DEADLINE

What really disturbs these neurotic menopausal wives is the terror that they can no longer have physical appeal because their womb is not functioning.

This is a silly notion, for the womb is not primarily a "love" organ, anyway, but is comparatively excess baggage as a "maternal" organ, being used maybe only three or four times in 30 years of functioning.

It contributes little more to a woman's sex life than the vermiform appendix contributes to her enjoyment of dinner parties!

The female uterus (womb) can thus be surgically removed because of fibroids and such a woman's husband would not even know the difference in their marriage, unless he were told.

Lack of her womb thus does not disturb her husband, nor would its stoppage of function at the age of 45 have any significant effect on the average wife if she got wise to these medical facts.

Furthermore, it isn't the womb but the sensitive nerve endings in the genitalia that produce erotic excitement, and these nerves are linked to the brain—NOT to the womb!

Your brain and nervous system thus last as long as you live, so never fret any longer about the presence or absence of a uterus.

Millions of wives enjoy marriage far more after the menopause and function as thrilling and thrillable mates till they are 70, 80 and even 90 years of age.

To get further facts, send for the booklet "Menopausal Complexes," enclosing a stamped return envelope, plus 20 cents (non-profit).

Give it to every wife who is growing jittery or fearful of the 45-mark.

(Always write to Dr. Crane in care of this newspaper, enclosing a long 4 cent stamp, addressed envelope and 20 cents to cover typing and printing costs when you send for one of his booklets.)

BASCOM TIMMONS

Alphabetism Is Still Common

The Roosevelt administration during the early days of the New Deal took a lot of kidding regarding newly created agencies of government which were identified by three or more letters of the alphabet.

Jokes and even songs sprang up across the country about the abbreviations used to describe such emergency agencies as the Works Projects Administration (WPA), Civil Conservation Corps (CCC) and the National Recovery Act (NRA).

Alphabetism as it is called in some Washington circles, however, is not limited to the Democrats and two decades later is still going strong in the federal government.

Not only are the federal regulatory agencies better known today by the first letter of each word in their titles, special committees, advisory groups and commissions are also commonly referred to by abbreviation rather than the full name.

For instance, the National Labor Relations Board which regulates collective bargaining agreements between labor and management is almost always referred to as the NLRB in news stories after it is first spelled out. Headlines, for space reasons, also use the abbreviated form when describing the agency as do picture captions.

Another agency better known by its initials than by name is the Federal Communications Commission. During last spring's House probe into political pressure on regulatory agencies the letters FCC soon became a household term to describe the commission.

The Securities and Exchange Commission, another regulatory body which came under fire during the probe, is now identified merely as the SEC both in the text of news stories and in headlines.

Other regulatory agencies commonly identified by their initials are the Federal Power Commission (FPC) Federal Trade Commission (FTC) Interstate Commerce Commission (ICC) and Civil Aeronautics Board (CAB).

Probably the best known agency initials in the federal government belong today to the Federal Bureau of Investigation. The letters F.B.I. to every American ranging in age from 8 to 80 are synonomous with federal law enforcement.

Not so well known to the average citizen, however, are these initials which identify various federal agencies and commissions:

F.D.A., the Food and Drug Administration, Uncle Sam's medical sleuths who protect the public from quack doctors, bogus medicines, and cures.

C.I.A. Central Intelligence Agency, Cloak and Dagger agency whose job it is to gather bits of information from all over the world.

C.C.R. Commission on Civil Rights, recently created body to check into complaints of denial of voting privileges and other civil rights violations.

A.R.P.A., Advanced Research Projects Agency, the Pentagon's new agency to deal with military space projects.

O.D.C.M., Office of Defense and Civil Mobilization, recently consolidated agency to handle various aspects of defense readiness, formerly handled by Federal Civil Defense Administration (FCDA) and Office of Defense Mobilization (ODM).

The federal government is not the only institution given to using quickie abbreviations to describe its various units. The United Nations even goes the federal government one or two initials better in naming committees or study groups.

There is UNICEF which in case anybody cares means United Nations International Children's Emergency Fund. Another UN group is better known as UNESCO which means United Nations Educational, Scientific and Cultural Organization.

Then there is NATO (North Atlantic Treaty Organization) and SEATO (Southeastern Asia Treaty Organization).

Few Americans would know what the Committee for American Remittances to Europe is and what it does. However, if you were to ask somebody what CARE is, more than likely they would identify it as a non-governmental relief agency.

OLD EGGS

LONDON (AP) — Moscow radio reports ostrich egg shells a million years old have been found in Kazakhstan.

PORTRAITS

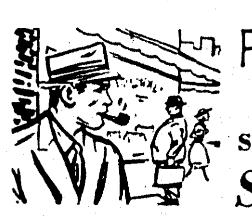

By James J. Metcalfe

Surveillance

SURVEILLANCE is no easy task . . . On streets or anywhere . . . It must be done with caution and . . . Extraordinary care . . . The shadow must not be too close . . . Or stay too far behind . . . For if the one pursued is lost . . . He may be hard to find . . . It is especially difficult . . . To have that casual mien . . . That makes him just a natural part . . . Of all the passing scene . . . So many times the shadow feels . . . The spotlight on his face . . . As people seem to stare at him . . . And watch his every pace . . . And, too, the shadow must be sure . . . Wherever he may go . . . That nobody is following him . . . To his chagrin and woe.

Copyright, 1958, Field Enterprises, Inc. All rights reserved.

Monroe Morning World

(Founded October 20, 1929)
BY ROBERT EWING

John D. Ewing, Publisher 1929-1938
Wilson Ewing, Publisher 1938-1952

Entered as second class matter at the Monroe post office December 10, 1929, under the act of March 6, 1879. Published every morning by the News-Star—World Publishing Corporation, North 4th and Olive street. Telephone No. FA 2-5161.

Robert Ewing, Jr., Chairman of the Board
William H. Bronson, President
Richard Hale, General Manager
Edmund G. Brown, Ass't. Gen. Mgr.
Jack Gates, Exective Editor
Frank Noonan, Managing Editor

Member of The Associated Press
The Associated Press is exclusively entitled to the use for reproduction of all news dispatches credited to it or not otherwise credited and also the local news herein.

The Branham Company national advertising representatives. Offices in New York, Chicago, Atlanta, Detroit, St. Louis, Memphis, Dallas, San Francisco, Los Angeles, Charlotte.

The Monroe Morning World is an independent newspaper. It prints the news impartially newspaper. It prints the news to be right. It opposes what it believes to be wrong without regard to party politics.

EDITORIALS

Where Advance Stops

President Eisenhower and Secretary of State Dulles have made it pretty clear to the Chinese Reds what will happen if they continue to persist with their acts of aggression in the Far East. The Communists have been warned that the Red mainland artillery positions will be attacked to prevent loss of Quemoy.

The attacking, say these sources, would be done by Nationalist Chinese aircraft backed, if necessary, by American jets. If the Peiping government has been informed of this probability it should hasten a Red cease-fire unless Peiping considers that it has already passed a point of no return.

The United States has committed itself to the task of preventing Red acquisition of Quemoy by force. If the Peiping government fully understands that the commitment is backed by whatever armed might is required from the United States the likelihood of war may be lessened.

Actually, there has been very little room for misunderstanding of the United States position since the Formosa crisis developed and President Eisenhower spelled out American policy in a public address. There is to be no appeasement and no privileged sanctuaries. Quemoy and Matsu are regarded as necessary under present circumstances to the safety of Formosa and are to be defended as such.

The no-appeasement policy does not exclude compromise based on a premise that submission to force will not be a factor in the agreement and that future maintenance of Quemoy, Matsu and the other offshore islands will not be such as to constitute a threat to Formosa. The Warsaw negotiations through which such a compromise might be effected are not, unfortunately, proving productive.

There is still a great deal of misunderstanding as to the grounds on which the United States' policy is laid, yet it is simple enough. The retention of Formosa in friendly hands is essential to the safety of the Western Pacific and, in turn, to continental United States. Although some will quarrel with the analogy, it is just as important that Formosa be kept in friendly hands as it is to have Cyprus, Malta and Gibraltar in hands equally friendly. Mention of those strongholds brings British thinking into the picture. It has undergone a change. Soon after the present crisis developed British press opinion was almost unanimously critical of the United States — a point of view deriving, no doubt, from Britain's commercial relations with Red China.

We noticed a change when it dawned on the British that the same Red China which had set out to grab Quemoy and and Matsu could easily grab the Crown Colony of Hongkong. President Eisenhower's rejection of Khrushchev's latest note was approved by the British press in the main. The London Daily Telegraph said editorially that the United States has shown "notable restraint" but for the Chinese or Russians to bank on American patience and caution indefinitely would be "irresponsible." In the long term "there is only one answer to force and that is force."

The Sunday Graphic said that if the communists get Quemoy they will next want Formosa. Then, said the Graphic: "For more than 40 years Russian communism has made huge advances, not through the strength of its arms, but through the strength of its nerves."

Wherever communism has been forecfully challenged the advances have stopped—in the Berlin Blockade episode, in Korea and in the Middle East. It is going to be stopped in Formosa Strait. Our survival requires it.

War Of Nerves

When a war of nerves is mentioned, the first thing that comes to mind is the process by which Soviet Russia is trying to win control of the world. It is about the same as a cold war, in which each side tries to wear the other down gradually.

In this kind of war Russia has the advantage over the United States because its purpose is aggression and conquest, whereas that of the United States is peace and stability. Russia is always threatening to upset the status quo which the United States seeks to protect. It is like one man who wants to live a peaceable life and another one who is out to kill him.

There is another kind of war of nerves, however, in which the United States probably does not hold an inferior position. That is a war in which nerve gas might be used.

The United States possesses large quantities of gas which, with one-fourth of a part per million concentration in the air, can destroy the human bodily functions, produce convulsions and sure death within 10 minutes.

The U.S. army recently lifted the curtain of secrecy which, since 1950, had shrouded its facilities for the production of lethal nerve gas as a weapon of warfare.

Starting eight years ago, chemical engineers designed and built a $90 million plant at Muscle Shoals, Ala., for the manufacture of the highly toxic basic constituents of nerve gas.

Originally struck upon by German researchers seeking new insecticides, nerve gas was found too toxic for such use. But its ability to affect human beings as much as it affects insects made it a prime agent of warfare.

There has been considerable effort to ban the use of gas in war, along with atomic weapons. Warfare never has been gentlemanly, however, and the United States has been wise in taking steps to prevent this country from being outdone in this kind of war of nerves.

GEORGE SOKOLSKY'S DAYS

Prejudice Usually Form Of Self-Satisfaction

Prejudice is usually a self-satisfaction. I am better than thou . . . therefore I dislike thee. In the United States a prejudice exists against the British; in Canada, a prejudice exists against the United States; in England, a prejudice exists against the Irish. So, it goes around the world but it is meaningless in the context of the universal state of affairs.

We cannot afford the luxury of prejudice because should war come, we, of the English-speaking countries—to establish a category—will either stand or fall together. Can Canada defend itself from an attack either by Russia or by the United States? Obviously, there is not a chance. Can the United States defend itself without using the tundras of Canada for its radar devices and its northern waters for submarine bases and other bases we do not know of? Not a chance! Geography pays no attention to lines drawn on maps by statesmen.

It is beyond possibility that should war come, the United States and Canada will not be forced to become an economic union. Politically they may continue to go their separate ways but will that matter? The same will be true of Great Britain and the United States which will face the need for mutual support and the support will have to be economic. It will not be Great Britain living off the United States and Canada, as some believe, but rather that there will be a combining of resources and skills to meet an emergency that eerily laughs at the schemes of men. It will all have to happen quickly or it will be too late.

One sits today and watches the politics of men who seek to delay the inevitable. And what is that inevitable? It is that the challenge of Soviet Russia is no longer Communism; the challenge of Soviet Russia and Red China and the United Arab Republic is imperialism. These are the three great empires of our era and we live in the peripheral small countries that will either unite against the empires economically as well as politically or they will not survive. The empires are growing and the response to their challenge must be growth and strength among those who oppose them.

The European Common Market is a sound response to the challenge of the empires. It is a pooling of resources and skills by the nations of Europe. The British have opposed it on the theory that there is still a shilling to be made out of going it alone. Once General Charles de Gaulle's constitution is adopted for the Fifth French Republic, France will come to closer terms with Wes Germany and it is likely that a pooling of resources and skills will take place in Europe under the leadership of France and West Germany. Against such competition, Great Britain will not be able to go it alone, because it is possible that the only markets that will be left open to Great Britain will be within her own commonwealth and the United States. In the Western world, no nation, economically, can any longer go it alone.

The aim of Soviet Russia is to separate all the nations of the Western world and to foster prejudice and hate among them. To a degree, Soviet Russia has been successful in this. The British Labour Party, for instance, has adopted an absurd anti-American position on many questions. It is too late for that kind of politics in either country.

A shift from a petroleum economy to an atomic economy will be advantageous to Great Britain which then would be free from the need of importing huge quantities of essential fuel from the Arabian empire. Uranium comes to Great Britain from Canada and the Congo and Canada can supply all that is necessary.

In a word, the problems of strength for the Western world lie not in politics but in economics. Economic unions for defense from the empires are essential to the defense of Western civilization.

Storming The Castle Gate

JOHN A. CLELAND

Mail Cheats Still Do Land Office Business

Despite the efforts of the United States Postal Authorities to keep the public from being bilked through the mails the old adage of P. T. Barnum apparently still holds true — "There's a sucker born every minute."

The Post Office Department released its monthly summary of fraud and mailability cases for August recently and judging from the number of incidents cited mail cheats are doing a land office business.

There were 16 faud complaints issued in August by the general counsel's office of the department dealing with assorted frauds ranging from quack medical compounds to fortune telling.

Medical fraud cases made up the bulk of the complaints. One case cited capsules which allegedly would bring back normal, healthy powers, combat the ills of old age and increase vigor and vitality.

One firm promised to mail its customers a compound which would eliminate fat from legs, another would reduce fat around the abdomen, while still a third would provide a wax to remove unwanted hair.

There were five complaints dealing with compounds and remedies for general chromic illnesses such as arthritis, muscular aches and general bodily weaknesses.

One pet shop in the South, according to the summary, had a thriving business sending puppies, supposedly pure breds, through the mails. The puppies turned out to be mongrels and many arrived in diseased and otherwise poor condition.

A so-called "Doctor" in Georgia, would send his customers charms through the mail which supposedly would bring the bearer good luck. A New York woman, for a fee, would send astrological information through the mails which supposedly could predict the future, show how to have a successful life and answer any question.

During August the Postal Inspector's office initiated over 200 stop orders against foreign lottery operators using the U. S. mails to solicit money. A decision by a postal examiner recommended fraud orders against two firms engaged in a fraudulent race horse scheme through the mails.

The monthly summary showed that while mail fraud violations are still going strong, the Postal Inspector, through the Justice Department, is cracking down on mail cheats. The following Federal court actions were listed in the report:

A Philadelphian who called himself, "Prophet John the Conqueror" received a 30 month sentence and a $1500 fine for operating an elaborate mail fraud scheme dealing with the supernatural.

"Prophet John", whose real name is Jack Pittman, had a business going for himself which the postal inspectors conservatively estimate netted him over $100,000 from the sale of his "special blessings."

His services ranged from blessings which would restore hair overnight to those which would turn enemies into friends, for a fee of course. "Prophet John" advertised "Lucky Dream Earrings" for $7.00; "Evil Eye Joe Controlling oil" for $5,00; Uncle Ned's Black Cat Bone Dust," $9.00; "Aunt Sally's Black Pussy Foot Oil with John the Conqueror Root and Lucky Dimes," $11.00; and two problems answered with each $5.00 donation.

An enterprising Californian had a lucrative, but brief business advertising "Foreign Employment Service" through the mails. Warren L. Green of Victorville was sentenced to three years in prison for obtaining $3,500 in less than four months by promising job opportunities for mechanics, truck drivers, clerks, etc., in Europe, Alaska, and the Orient for starting salaries of $820 per month and up."

Five persons in Portland, Oregon, were sentenced for the sale of franchises to distribute several chemical products of doubtful value through the mails. Initial interest was aroused through advertisements reading "Wanted — Men who make up to $1200 per month — No selling or business experience necessary."

Prospective victims were high pressured to the extent of being photographed and told a physical examination was required. The Post Office estimates about $180,000 was filched by this group which operated mainly in the western part of the U.S.

Other convictions cited by the Department dealt with magazine subscription and dispensing machine franchises. A 79 year old woman in Albuquerque, New Mexico, was arrested for selling hundreds of acres of land which she falsely represented as having vast oil and gas potentials.

Mail cheats will continue indefinitely as long as convictions are rare, sentences relatively light and the profits tremendous. The Public, of course, will continue to be bilked by these cheats as long as people seek something for nothing; an easy way to get ahead; or a quick cure-all for their ills.

BY DR. THEODORE R. VAN DELLEN

Science Genius Is Shown Early

Dr. H. C. LEHMAN, writing in Science, told the following story: "In 1835 two great chemists — J. J. Berzelius and J. A. B. Dumas — met in Paris. According to Dumas' brother their meeting was marked by an verbal exchange. 'Upon entering the room where Dumas was waiting for him, the most illustrious among illustrious chemists took Dumas by the hand, and looking him straight in the eye, said:

" 'How old are you?'

" 'Thirty-five.'

" 'That's fine. You still have 20 years of profitable research ahead of you. After 55, one does nothing important in the field of chemistry.'

" 'This remark gave the conversation a grave and almost an emotional turn. Upon leaving Berzelius, Dumas could not help thinking of the age of the great man who, born in 1779, was now exactly 55, and who had indicated that his present age marked the end of his important work in chemistry.' "

Dr. Lehman has made a study of the maximum production rate of 2,500 of the ablest chemists of the world. Berzelius was right. These chemists did their best work during the 15 year interval between 25 and 39 years of age, with their most creative years between 30 and 34.

The more brilliant the chemist, the earlier the age at which he showed promise of future greatness. This should be taken into consideration by those who encourage our youngsters to become scientists. By starting at an early age, they will reach their peak at a time of life when their physical condition is at its best and when they are better able to put in the long hours of work needed to produce topnotch results.

Dr. Lehman also found that the more creative work of the most brilliant chemists tends to fall off earlier and more rapidly than does the production rate for the less brilliant. The change is not abrupt, however; the majority remain active until older.

No scientist over 40 need become despondent or feel he is thru. Berzelius made 13 lesser contributions after age 55. Dumas lived to be 84 and made eight additional contributions after age 55.

SUBNORMAL TEMPERATURE

D. C. writes: We know that fever may mean infection but what about a drop in temperature? Is this ever due to germs?

REPLY

No. The body temperature often drops following a serious illness or during convalescence from an infection. The reading usually returns to normal when strength is regained.

MARIJUANA ADDICTION

H. R. writes: What effect does the moderate but continuous use of marijuana have on the system?

REPLY

According to Dr. Thomas A. C. Rennie, prolonged use does not lead to physical, mental or moral deterioration or to any degenerative brain disease. The drug lowers inhibitions and permits release of anti-socal tendencies. These are the harmful effects.

Daily Devotion

The Lord is my helper, and I shall not fear what man shall do unto me. — Hebrews 13:6.

How often are we afraid of what the neighbors will think or say? And how often do we go to church and Sunday school because we want to stand high in public opinion? It may be that this is all too often. We live with ourselves and with God and if we can stand up to the teachings of the Almighty and His Son and have no qualms of a trained and educated conscience, we need have little worry about our conduct. It is only when we find ourselves doing things as a matter of "window dressing" that we need worry.

Loving Father, help us to be ever faithful to Thee and Thy teachings that we may follow, though haltingly, in the footsteps of Thy Son. In His name we pray. Amen.

DR. CRANE SAYS

Love Deadline Does Not Exist

Martha's case used to be far commoner than it is today, for 50,000,000 Americans now read this column and have learned the true facts. Love has no deadline. So physical charm is not linked to your 45th birthday nor to the presence or absence of a uterus (womb).

CASE Z-330: Martha K., aged 47, is a neurotic wife who has made life miserable for her entire family for several years.

"Dr. Crane, my mother is abnormally jealous and suspicious of my father," Martha's 25-year-old daughter informed me.

"Mother accuses him of outlandish affairs which are absolutely untrue.

"Last Sunday we went to dinner at a restaurant. Mother had a tantrum right there in public, for when Daddy smiled and spoke to the waitress, Mother denounced the girl and then stamped out of the restaurant.

"Dr. Crane, she never used to be jealous and neutrotic. Is this the effect of the menopause?"

MENOPAUSE MALARKY

No, it isn't the menopause but Martha's false notions concerning the menopause!

Woman's "change of life" would cause scarcely a ripple of shock if women just knew the true medical facts.

That very phrase "change of life", however, helps convince them that they are "changed" women.

And most of them, ever since Eve, have erroneously imagined that the change was for the worse.

"I can't possibly be attractive to my husband," is the usual wail of the old-fashioned menopausal wife.

"I have lost all my physical appeal. I am nothing but a nothing and not a thing at all!"

This melancholy notion produces a whole flock of so-called menopausal symptoms, ranging from hysterical weeping and nagging of the long-suffering husband.

"You don't love me any more," she charges him far into the night.

Other classical symptoms are excessive jealousy, hypersensitiveness to imagined affronts and inattention, plus law suits for separation, as well as vindictive alimony demands.

Nowadays, too, these wives often flee from their fears via alcohol and become chronic drunks, during which times they may have affairs.

LOVE HAS NO DEADLINE

What really disturbs these neurotic menopausal wives is the terror that they can no longer have physical appeal because their womb is not functioning.

This is a silly notion, for the womb is not primarily a "love" organ, anyway, but is comparatively excess baggage as a "maternal" organ, being used maybe only three or four times in 30 years of functioning.

It contributes little more to a woman's sex life than the vermiform appendix contributes to her enjoyment of dinner parties!

The female uterus (womb) can thus be surgically removed because of fibroids and such a woman's husband would not even know the difference in their marriage, unless he were told.

Lack of her womb thus does not disturb her husband, nor would its stoppage of function at the age of 45 have any significant effect on the average wife if she got wise to these medical facts.

Furthermore, it isn't the womb but the sensitive nerve endings in the genitalia that produce erotic excitement, and these nerves are linked to the brain—NOT to the womb!

Your brain and nervous system thus last as long as you live, so never fret any longer about the presence or absence of a uterus.

Millions of wives enjoy marriage far more after the menopause and function as thrilling and thrillable mates till they are 70, 80 and even 90 years of age.

To get further facts, send for the booklet "Menopausal Complexes," enclosing a stamped return envelope, plus 20 cents (non-profit).

Give it to every wife who is growing jittery or fearful of the 45-mark.

(Always write to Dr. Crane in care of this newspaper, enclosing a long 4 cent stamp, addressed envelope and 20 cents to cover typing and printing costs when you send for one of his booklets.)

BASCOM TIMMONS

Alphabetism Is Still Common

The Roosevelt administration during the early days of the New Deal took a lot of kidding regarding newly created agencies of government which were identified by three or more letters of the alphabet.

Jokes and even songs sprang up across the country about the abbreviations used to describe such emergency agencies as the Works Projects Administration (WPA), Civil Conservation Corps (CCC) and the National Recovery Act (NRA).

Alphabetism as it is called in some Washington circles, however, is not limited to the Democrats and two decades later is still going strong in the federal government.

Not only are the federal regulatory agencies better known today by the first letter of each word in their titles, special committees, advisory groups and commissions are also commonly referred to by abbreviation rather than the full name.

For instance, the National Labor Relations Board which regulates collective bargaining agreements between labor and management is almost always referred to as the NLRB in news stories after it is first spelled out. Headlines, for space reasons, also use the abbreviated form when describing the agency as do picture captions.

Another agency better known by its initials than by name is the Federal Communications Commission. During last spring's House probe into political pressure on regulatory agencies the letters FCC soon became a household term to describe the commission.

The Securities and Exchange Commission, another regulatory body which came under fire during the probe, is now identified merely as the SEC both in the text of news stories and in headlines.

Other regulatory agencies commonly identified by their initials are the Federal Power Commission (FPC) Federal Trade Commission (FTC) Interstate Commerce Commission (ICC) and Civil Aeronautics Board (CAB).

Probably the best known agency initials in the federal government belong today to the Federal Bureau of Investigation. The letters F.B.I. to every American ranging in age from 8 to 80 are synonomous with federal law enforcement.

Not so well known to the average citizen, however, are these initials which identify various federal agencies and commissions:

F.D.A., the Food and Drug Administration, Uncle Sam's medical sleuths who protect the public from quack doctors, bogus medicines, and cures.

C.I.A. Central Intelligence Agency, Cloak and Dagger agency whose job it is to gather bits of information from all over the world.

C.C.R. Commission on Civil Rights, recently created body to check into complaints of denial of voting privileges and other civil rights violations.

A.R.P.A., Advanced Research Projects Agency, the Pentagon's new agency to deal with military space projects.

O.D.C.M., Office of Defense and Civil Mobilization, recently consolidated agency to handle various aspects of defense readiness, formerly handled by Federal Civil Defense Administration (FCDA) and Office of Defense Mobilization (ODM).

The federal government is not the only institution given to using quickie abbreviations to describe its various units. The United Nations even goes the federal government one or two initials better in naming committees or study groups.

There is UNICEF which in case anybody cares means United Nations International Children's Emergency Fund. Another UN group is better known as UNESCO which means United Nations Educational, Scientific and Cultural Organization.

Then there is NATO (North Atlantic Treaty Organization) and SEATO (Southeastern Asia Treaty Organization).

Few Americans would know what the Committee for American Remittances to Europe is and what it does. However, if you were to ask somebody what CARE is, more than likely they would identify it as a non-governmental relief agency.

OLD EGGS

LONDON (AP) — Moscow radio reports ostrich egg shells a million years old have been found in Kazakhstan.

Monroe Morning World
(Founded October 20, 1929)
BY ROBERT EWING
John D. Ewing, Publisher 1929-1938
Wilson Ewing, Publisher 1938-1952
Entered as second class matter at the Monroe post office December 10, 1929, under the act of March 3, 1879. Published every morning by the News-Star—World Publishing Corporation, North 4th and Olive street. Telephone No. FA 2-5161.
Robert Ewing, Jr., Chairman of the Board
William H. Bronson, President
Richard Hale, General Manager
Edmund G. Brown, Ass't. Gen. Mgr.
Jack Gates, Exective Editor
Frank Noonan, Managing Editor
Member of The Associated Press
The Associated Press is exclusively entitled to the use for reproduction of all news dispatches credited to it or not otherwise credited and also the local news herein.
The Branham Company national advertising representatives. Offices in New York, Chicago, Atlanta, Detroit, St. Louis, Memphis, Dallas, San Francisco, Los Angeles, Charlotte.
The Monroe Morning World is an independent newspaper. It prints the news impartially newspaper. It prints the news to be right. It opposes what it believes to be wrong without regard to party politics.

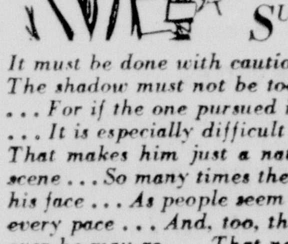

PORTRAITS

By James J. Metcalfe

Surveillance

SURVEILLANCE is no easy task . . . On streets or anywhere . . . It must be done with caution and . . . Extraordinary care . . . The shadow must not be too close . . . Or stay too far behind . . . For if the one pursued is lost . . . He may be hard to find . . . It is especially difficult . . . To have that casual mien . . . That makes him just a natural part . . . Of all the passing scene . . . So many times the shadow feels . . . The spotlight on his face . . . As people seem to stare at him . . . And watch his every pace . . . And, too, the shadow must be sure . . . Wherever he may go . . . That nobody is following him . . . To his chagrin and woe.

Copyright, 1958, Field Enterprises, Inc. All rights reserved.

IN TRYING TIMES

Strength Urged By Eisenhower

LIGONIER, Pa. (UPI) — President Eisenhower assured the world Friday that the United States still is the same "fortress of freedom to which all mankind can repair" that was established by the nation's founding fathers.

He called on his fellow Americans to take strength from their pioneer ancestors and stand behind the government in these uneasy times.

Eisenhower stood in a light rain to address an audience estimated at 10,000 gathered for the dedication of the restored Fort Ligonier, established in September, 1778, first as a British bastion in the French and Indian War and later as an American stronghold on the pioneer trail West.

The President's appearance was the climax of a week-long bicentennial celebration honoring the ancient fort. It was restored largely through the efforts of Richard K. Mellon, nephew of the late Treasury Secretary Andrew Mellon.

Eisenhower translated the hardships of early American settlers into the situation facing the United States today. He said the colonial settlers of the 18th century pressed forward across the Allegheny Mountains toward the West despite incredible hardships of terror and tension.

They were motivated by the motto "Trust in God," he said, "but they kept their power dry."

Americans of the past have been able to bear sacrifices in the interest of national progress because of their deep faith in the nation's destiny, Eisenhower said. He suggested today's Americans should adopt the same attitude.

Although the President did not specifically mention troubled area such as the Formosa Strait or Lebanon, he reminded his audience that "our nation and our allies are maintaining forts in many disatnt lands."

He vowed as he has many times in the past that this country and its allies have only one world goal — to protect freedom.

"In doing so, we have only the one purpose," he said. "We seek nc territory or privileges..."

Eisenhower said this country's main effort is not to try to grab territory or acquire privileges in other lands. It is, he said, to build "a fortress of freedom to which all mankind can repair."

This fortress, he said, is no place "to hide people who fear to move forward."

"Let us not listen to those who fear the future," he said.

The President flew from Washington to Johnstown, Pa., and then drove about 30 miles over winding mountain roads to this historic site. He was met in Johnstown by Mellon and Maj. Gen. J. Drexel Biddle of Philadelphia, Pennsylvania adjutakt of the Air National Guard.

Researchers To Survey System Of La. Courts

NEW ORLEANS (AP) -- Research workers on Oct. 14 will begin a survey of the Louisiana court system intended to streamline the handling of family court cases.

The Louisiana Youth Commission announced its plans Friday at its regular meeting here.

Under study will be court services including delinquency, neglect and non-support cases, probation services and the court workload.

Dr. C. H. Webb, commission chairman, said the survey would last about ten months before recommendations are made.

Dr. Webb said that currently there are 77 courts with jurisdiction over all cases. The need, he said, is for more time and specialized care for handling of family cases by trained personnel.

Gov. Folsom Hears Plea In Burglary

MONTGOMERY, Ala. (UPI)—Gov. James E. Folsom took under advisement Friday a wizened Negro's plea to be spared the death penalty for robbing a white widow of $1.95 in a burglary at night, a capital crime in this state.

Before deciding, Folsom said, he must confer with prosecution and defense attorneys. The governor called for a huddle with the lawyers next Tuesday immediately after he dismissed the clemency hearing for Jimmy Wilson, 55, an illiterate Negro handyman.

The governor will "probably call a press conference" to announce his ruling, he said.

Wilson is under sentence to die in the electric chair at Kilby Prison Oct. 24.

Folsom told United Press International two days ago, "I'll probably commute the sentence."

The Tuesday conference between Folsom, solicitor Blancard McCleod and Attorney Fred Gray will be held in the governor's office.

During the clemency hearing, McCleod said the death penalty, handed down by an all-white jury within a matter of minutes, "is fully justified because Wilson made complete and deliberate plans to rob and rape an 82-year-old woman.

"This is the most vicious, heinous and contemptible crime man is capable of," McCleod shouted.

Gray testified Wilson was a victim of a "prejudiced jury" and that he would never have been given the death penalty if he had been a white man. The Negro attorney said Wilson's life should be spared to protect the prestige of Alabama and the United States abroad.

Folsom listened to the testimony without comment. The governor briefly questioned Wilson on his background and said "hearing dismissed."

Wilson was convicted of robbing Mrs. Estelle Barker, 82, the night of July 27, 1957 in her home at Marion, Ala. Mrs. Barker testified at the trial Wilson, who occasionally did odd chores around her house, attempted to choke and rape her. She said the Negro came to her home and demanded money and when she refused he went to the rear door, which was unlatched, and entered the house.

She said she dumped the contents of her purse on the bed after Wilson threatened her with violence. She said he scooped up the money—two 50 - cent pieces, three quarters and 20 pennies—then tried to assault her.

Wilson was convicted of nighttime robbery which carries a maximum penalty of death. Attempted rape, which carries a maximum penalty of 20 years, was not involved in the trial charge.

DIXIE CELEBRATES OPENING — Joseph, right, and Louis Kusin, owners of the Dixie Bedding and Furniture Company, a father and son team, talk with Pat Moore center, a Tomlinson representative, who is helping the store set up the new Tomlinson Sophisticate Group which Dixie has just received. (Staff Photo by Bill Coleman.)

Ruston VFW Sends Faubus Commendation

RUSTON (Special) — The Parnell-Burt Post 3615, Veterans of Foreign Wars, in a special meeting Thursday night unanimously voted to send Arkansas' Governor Faubus a telegram of commendation, according to Don C. McCormack, post commander.

More than 100 VFW members from the Ruston area attended the meeting which was called by McCormack in conjunction with the closing yesterday of schools in the majority of north Louisiana's parishes as a show of support for Little Rock's stand against school racial integration.

The message, which was sent after the voting over the organization's signature, read:

"We commend you for your stand and urge the people of Little Rock to support you in your fight to preserve states' rights and the constitutional government."

No. 7th Street Paving Project Is In Progress

Commissioner of Streets and Parks W. D. H. Rodriguez yesterday announced paving work had started on North Seventh Street from Louisville Ave. to Hilton Street.

Rodriguez said gravel had been added to the base with asphalt laid over it. Similar work has recently been completed on Roselawn St. between 18th and 19th Streets, Rodriguez said.

Eighteen other street projects will be started as soon as possible, he pointed out, with owners of property abutting the streets paying for the work.

Negro Sergeant Wants Daughter In White School

LITTLE ROCK, Ark. (AP)—A Negro sergeant said Friday he might ask a transfer from the Little Rock Air Force Base because his daughter was refused admittance to a newly built county school.

The 342-pupil school, located adjacent to the air base, was built with federal and county funds, primarily for the use of children of base personnel.

Sgt. James R. Dallas said school officials would not permit his daughter Algerita, 7, to enroll in the second grade.

Supt. E. F. Dunn said the Dallasses sought to enroll their daughter in the new school Tuesday, and he told them that she could attend the Pulaski County training school, a school for Negroes about eight miles from the base.

"I did not refuse the child admittance to Pulaski County schools," Dunn said. "Under the policy of the (rural) school board we are operating segregated schools."

The superintendent said both schools had been built with federal money.

"To my knowledge, there are only two Negro families on the base with school age children," Dunn said. He added that the other air base Negro child was attending the training school but the Dallas girl "just wouldn't go."

Several weeks ago the Air Force announced that it was going along with the policies of the Pulaski County school board, in the same manner it followed customs of other areas where military installations are located.

Crude Oil Total Is Listed By Bureau Of Mines

WASHINGTON (AP) — The Bureau of Mines reported Friday stocks of domestic and foreign crude petroleum totaled 242,584,000 barrels on Sept. 20, a net increase of 1,868,000 barrels for the week. Domestic crude increased 2,544,000. Foreign crude decreased 676,000.

Daily average production was 7,087,000 barrels, an increase of 78,000. Runs to stills averaged 7,604,000. A decrease of 241,000.

Stocks, by grade or origin, and change from previous week (in thousands of barrels):

Arkansas 1,785 dec. 87; northern Louisiana 2,722 unchanged, Gulf Coast Louisiana 13,086 inc. 807; Mississippi, Alabama and Florida 2,635 dec. 130; east Texas 7,603 dec. 65; west Texas 50,953 inc. 971; Gulf Texas 18,889 inc. 901; other Texas 25,899 inc. 851.

Union Group Hits Nixon's 'Double Talk'

WASHINGTON (AP) — COPE, the labor union political organization, says Vice President Richard Nixon is breaking in a new line of double talk for the 1958 campaign.

The Committee on Political Education, a branch of the AFL-CIO, put out a special supplement to its regular weekly newsletter criticizing as bold and brazen Nixon's Sept. 6 speech at the Harvard Business School Assn. in Boston.

Nixon advocated a cut in the highest personal income taxes and in corporation taxes so as, as he put it, to encourage business production. He also recommended a 1½ per cent general manufacturers excise tax, or sales tax, to replace what he called the present hodgepodge of excise taxes.

"Reading the fine print of his 'daring' proposal," COPE said, "it is a repaint job of the same old 'trickle down' theory.

"That means that Nixon believes the rich, bribed with lower taxes for high-income individuals and corporations, can be persuaded to build more plants, buy more machinery and 'give jobs,' regardless of whether wage earners and farmers have enough money to buy the products of American factories and farms operating at full capacity."

COPE said Nixon's proposals amounted to a recommendation that the workers' paychecks be clipped at both ends.

It said the worker would wind up with a 98½ cent dollar, after paying the 1½ per cent sales tax. Then, it said, Nixon also advocated that workers contribute a few more cents by foregoing wage increases to encourage employers and prevent inflation.

"Brazen as is Nixon's tax-wage remedy for the Eisenhower-Nixon recession," COPE said, "his double talk about improving unemployment compensation is as bold as trying to steal an elephant from a circus parade on Main St."

Dixie Bedding And Furniture Expands Store

In order to keep step with the expanding economy of the Monroe trade area Dixie Bedding and Furniture Company has completed a vast expansion in its store here and formally dedicates the new facilities today.

Dixie has added an addition which will enlarge the store to 50,000 square feet of display space. They also have 20,000 square feet of warehousing space.

Joseph Kusin founded the bedding plant 49 years ago and 19 years later branched out from the bedding line and added the furniture lines.

The Dixie Store has grown with the Monroe trade area from a small bedding plant to a huge retail and wholesale operation.

Louis Kusin, part owner and manager of the store is the son of Joseph, and together, the father and son team have scoured the markets for the finest materials in the furniture and bedding lines.

The Dixie store will have a formal opening of their new addition Saturday and the Kusin's invite all their friends in the Monroe trade area to attend.

Prizes, which equal $2,000 will be given to their customers. Winners will be selected by a drawing.

The prizes to be given include two rooms of Carpets, which are 100 per cent wool; a bedroom suit; a dining room suite; a Organ desk, and a Relaxer chair.

The Tomlinson group of bedroom, living room and dining room furnitures, are presently assisting the father - son team in setting up the new Sophisticate group which Dixie has just received.

Other lines of which Dixie will carry are the Kindel, Drexel, and Henredon collector groups of bedroom, living room and dining room furnitures.

They will also handle the Simmons Bedding lines and the Hungerford solid cherry bedroom groups.

Factory men will be all over the Store during the formal opening to assist the customers in any questions that might arise about the bedding and furniture lines.

MORE PLANT SPACE

LANCASTER, Pa. (UPI)—Hamilton Watch Co. announced Friday it will expand by 50 per cent the manufacturing space at its electronic instruments division in Denver, Colo.

TAKES COMMAND

JACKSON, Miss. (AP) — Lt. Gov. Carroll Gartin Friday assumed command of the state while Gov. J. P. Coleman is in Memphis, Tenn., for the weekend.

Coleman will address the Executives Club at Memphis tonight and attend the Kentucky-University of Mississippi football game there tomorrow night.

INJURES FATAL

JACKSON, Miss. (AP)—Nancy Ann Harvey, 8, received fatal injuries Friday when hit by a car on the Old Brandon Road near here. The Pearl school student was on her way to the store, officers said, when sh- -an in the path of the car. She was the daughter of Jackso.. Harvey and Mrs. Estelle Tooler.

ONLY A FEW MORE DAYS OF MASSEY'S SEPTEMBER

BIG BONUS MONTH

Carload Purchases Mean Big Savings—Plus Valuable Bonus! There's A NORGE Appliance For Every Home Need!

NORGE Line of Fine Home APPLIANCES

1st Payment Due 90 DAYS From Date of Sale

NO MONEY DOWN UP TO 36 MO. TO PAY

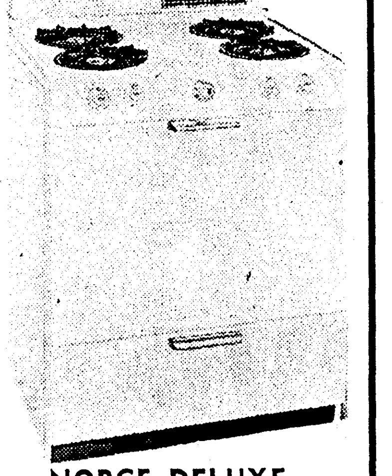

NORGE DELUXE "Matchless" Gas Range

$139.88

Oven and burners light automatically clock timer—other features.

— BONUS —

11-Pc. Set Regal Princess Aluminum Waterless Cookware!

BIG 12.1 Cu. Ft. NORGE FAMILY SIZE REFRIGERATOR

REGULAR PRICE $269.95

LESS TRADE-IN 60.00

YOU PAY ONLY $209.95

Similar to illustration except with full width crisper. 54-lb. frozen food storage . . . many Norge exclusive features.

BONUS Choice of $49.50 man's watch or $35.75 ladies' watch.

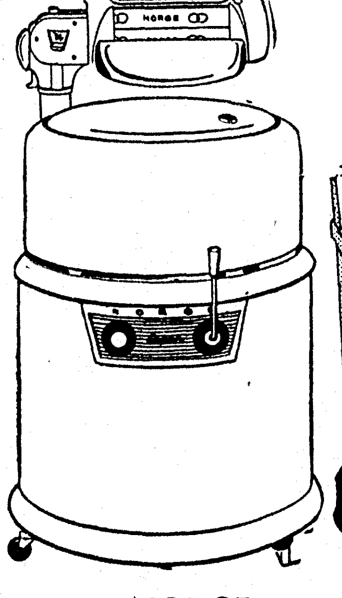

NORGE Wringer Washer

Regularly $149.95

Less Trade 30.00

$119.95

$30 trade-in regardless of make. Act now.

— BONUS —

30" Kiddie wagon filled with TIDE. $17.95 value.

BONUS—Men's or Ladies' Watch or 30" Kiddie Wagon Full of TIDE.

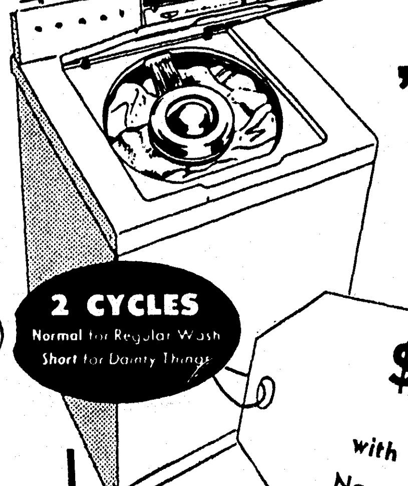

FULLY AUTOMATIC

'58 NORGE WASHER with Dispenser Wheel

2 CYCLES Normal for Regular Wash Short for Dainty Things

$219.95 with Your Old Washer Name Your Own Terms!

NO MONEY DOWN

MASSEY'S SERVICE CENTER

801 Jackson Dial FA 3-6615

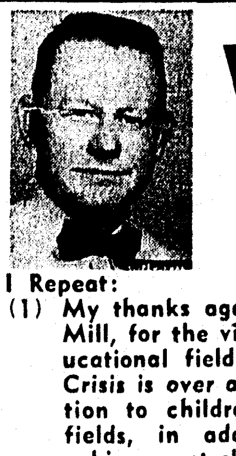

VOTERS OF WARD 5

I Repeat:

(1) My thanks again to my Employer, Olin Paper Mill, for the vital contributian to our local educational field. I feel that once the National Crisis is over all Employers will give consideration to children talented in other important fields, in addition to specialized scientific achievement classes.

(2) I am not in business. I am interested only in the proper administration of our tax dollars and will in no respect be guilty of an alliance to divert our tax dollars to personal profit.

(3) I am a firm believer in segregation.

(4) I believe Ouachita Parish has a wonderful School System, but education means progress.

My children are being educated in the schools of Ouachita Parish. If elected as a member of your School Board, may God grant me the ability and wisdom to justify your confidence.

Mrs. Harold CHILTON candidate for School Board Member in the first primary has instructed me to use this medium to respectfully request all those that supported her in the first primary, to likewise support my candidacy in the Sept. 27 election.

For FREE transportation to the Polls call MRS. HAROLD CHILTON at

FA 3-1273 FA 2-6260 FA 2-7738 FA 2-8886

FA 3-9706 FA 2-1590 FA 3-1408

YOUR vote and support deeply appreciated. I need your help.

ROBERT F. RHONE

Candidate for School Board Member Ward Five

Election Sept. 27, 1958

Belk-Gallant

Belk's Home of Better Values

126 DESIARD

SATURDAY SPECIALS!

MEN'S LONG SLEEVE

SPORT SHIRTS

2 for $3.00

NEW PATTERNS—NEW STYLES

IF PERFECT WOULD SELL FOR 2.98-3.98—SIZES S-M-L-XL

JR. BOYS QUILTED LINED

Jackets-Surcoats

$2.99 REG. 3.98

WATER REPELLENT—WIND RESISTANT—MOTH PROOF—CONTROLLED SHRINKAGE—SIZES 4 TO 12

BOYS'

Western Dungarees

$1.44 COMPARE AT 2.69

FIRST QUALITY 13¾ OZ. DENIM SANFORIZED—SIZES 4-14

WOMEN'S NO IRON NYLON TRICOT

SLIPS

$2.88 REG. 3.98

BEAUTIFULLY LACE TRIMMED DRIP-DRY—SIZE 32 TO 40

STOCK UP TODAY AND SAVE

SPECIAL! SPECIAL!

LADIES' COTTON BROADCLOTH

BRAS

$1.00 COMPARE AT 1.50-2.00

STITCHED UNDERCUPS—CIRCULAR STITCHED AND SEMI PADDED

SIZES 32-44—A-B-C CUPS

SAVE! SAVE!

DISHES - DISHES

AND MORE DISHES

MATCH UP SETS

YOU PICK 'EM AND SAVE

PLATES 10c

SOUP BOWLS 10c

CUPS 10c

SAUCERS 5c

SMALL PLATES 5c

FRUIT DISHES 5c

SUGAR DISHES 15c

CREAMERS 15c

PLATTERS 20c

IN TRYING TIMES

Strength Urged By Eisenhower

LIGONIER, Pa. (UPI) — President Eisenhower assured the world Friday that the United States still is the same "fortress of freedom to which all mankind can repair" that was established by the nation's founding fathers.

He called on his fellow Americans to take strength from their pioneer ancestors and stand behind the government in these uneasy times.

Eisenhower stood in a light rain to address an audience estimated at 10,000 gathered for the dedication of the restored Fort Ligonier, established in September, 1778, first as a British bastion in the French and Indian War and later as an American stronghold on the pioneer trail West.

The President's appearance was the climax of a week-long bicentennial celebration honoring the ancient fort. It was restored largely through the efforts of Richard K. Mellon, nephew of the late Treasury Secretary Andrew Mellon.

Eisenhower translated the hardships of early American settlers into the situation facing the United States today. He said the colonial settlers of the 18th century pressed forward across the Allegheny Mountains toward the West despite incredible hardships of terror and tension.

They were motivated by the motto "Trust in God," he said, "but they kept their power dry."

Americans of the past have been able to bear sacrifices in the interest of national progress because of their deep faith in the nation's destiny, Eisenhower said. He suggested today's Americans should adopt the same attitude.

Although the President did not specifically mention troubled area such as the Formosa Strait or Lebanon, he reminded his audience that "our nation and our allies are maintaining forts in many disatnt lands."

He vowed as he has many times in the past that this country and its allies have only one world goal — to protect freedom.

"In doing so, we have only the one purpose," he said. "We seek no territory or privileges..."

Eisenhower said this country's main effort is not to try to grab territory or acquire privileges in other lands. It is, he said, to build "a fortress of freedom to which all mankind can repair."

This fortress, he said, is no place "to hide people who fear to move forward"

"Let us not listen to those who fear the future," he said.

The President flew from Washington to Johnstown, Pa., and then drove about 30 miles over winding mountain roads to this historic site. He was met in Johnstown by Mellon and Maj. Gen. J. Drexel Biddle of Philadelphia, Pennsylvania adjutakt of the Air National Guard.

Researchers To Survey System Of La. Courts

NEW ORLEANS (AP) — Research workers on Oct. 14 will begin a survey of the Louisiana court system intended to streamline the handling of family court cases.

The Louisiana Youth Commission announced its plans Friday at its regular meeting here.

Under study will be court services including delinquency, neglect and non-support cases, probation services and the court workload.

Dr. C. H. Webb, commission chairman, said the survey would last about ten months before recommendations are made.

Dr. Webb said that currently there are 77 courts with jurisdiction over all cases. The need, he said, is for more time and specialized care for handling of family cases by trained personnel.

Gov. Folsom Hears Plea In Burglary

MONTGOMERY, Ala. (UPI)— Gov. James E. Folsom took under advisement Friday a wizened Negro's plea to be spared the death penalty for robbing a white widow of $1.95 in a burglary at night, a capital crime in this state.

Before deciding, Folsom said, he must confer with prosecution and defense attorneys. The governor called for a huddle with the lawyers next Tuesday immediately after he dismissed the clemency hearing for Jimmy Wilson, 55, an illiterate Negro handyman.

The governor will "probably call a press conference" to announce his ruling, he said.

Wilson is under sentence to die in the electric chair at Kilby Prison on Oct. 24.

Folsom told United Press International two days ago, "I'll probably commute the sentence."

The Tuesday conference between Folsom, solicitor Blancard McCleod and Attorney Fred Gray will be held in the governor's office.

During the clemency hearing, McCleod said the death penalty, handed down by an all-white jury within a matter of minutes, "is fully justified because Wilson made complete and deliberate plans to rob and rape an 82-year-old woman.

"This is the most vicious, heinous and contemptible crime man is capable of," McCleod shouted.

Gray testified Wilson was a victim of a "prejudiced jury" and that he would never have been given the death penalty if he had been a white man. The Negro attorney said Wilson's life should be spared to protect the prestige of Alabama and the United States abroad.

Folsom listened to the testimony without comment. The governor briefly questioned Wilson on his background and said "hearing dismissed."

Wilson was convicted of robbing Mrs. Estelle Barker, 82, the night of July 27, 1957 in her home at Marion, Ala. Mrs. Barker testified at the trial Wilson, who occasionally did odd chores around her house, attempted to choke and rape her. She said the Negro came to her home and demanded money and when she refused he went to the rear door, which was unlatched, and entered the house.

She said she dumped the contents of her purse on the bed after Wilson threatened her with violence. She said he scooped up the money—two 50 - cent pieces, three quarters and 20 pennies—then tried to assault her.

Wilson was convicted of nighttime robbery which carries a maximum penalty of death. Attempted rape, which carries a maximum penalty of 20 years, was not involved in the trial charge.

DIXIE CELEBRATES OPENING — Joseph, right, and Louis Kusin, owners of the Dixie Bedding and Furniture Company, a father and son team, talk with Pat Moore center, a Tomlinson representative, who is helping the store set up the new Tomlinson Sophisticate Group which Dixie has just received. (Staff Photo by Bill Coleman.)

Ruston VFW Sends Faubus Commendation

RUSTON (Special) — The Parnell-Burt Post 3615, Veterans of Foreign Wars, in a special meeting Thursday night unanimously voted to send Arkansas' Governor Faubus a telegram of commendation, according to Don C. McCormack, post commander.

More than 100 VFW members from the Ruston area attended the meeting which was called by McCormack in conjunction with the closing yesterday of schools in the majority of north Louisiana's parishes as a show of support for Little Rock's stand against school racial integration.

The message, which was sent after the voting over the organization's signature, read:

"We commend you for your stand and urge the people of Little Rock to support you in your fight to preserve states' rights and the constitutional government."

No. 7th Street Paving Project Is In Progress

Commissioner of Streets and Parks W. D. H. Rodriguez yesterday announced paving work had started on North Seventh Street from Louisville Ave. to Hilton Street.

Rodriguez said gravel had been added to the base with asphalt laid over it. Similar work has recently been completed on Roselawn St. between 18th and 19th Streets, Rodriguez said.

Eighteen other street projects will be started as soon as possible, he pointed out, with owners of property abutting the streets paying for the work.

Negro Sergeant Wants Daughter In White School

LITTLE ROCK, Ark. (AP)—A Negro sergeant said Friday he might ask a transfer from the Little Rock Air Force Base because his daughter was refused admittance to a newly built county school.

The 342-pupil school, located adjacent to the air base, was built with federal and county funds, primarily for the use of children of base personnel.

Sgt. James R. Dallas said school officials would not permit his daughter Algerita, 7, to enroll in the second grade.

Supt. E. F. Dunn said the Dallasses sought to enroll their daughter in the new school Tuesday, and he told them that she could attend the Pulaski County training school, a school for Negroes about eight miles from the base.

"I did not refuse the child admittance to Pulaski County schools," Dunn said. "Under the policy of the (rural) school board we are operating segregated schools."

The superintendent said both schools had been built with federal money.

"To my knowledge, there are only two Negro families on the base with school age children," Dunn said. He added that the other air base Negro child was attending the training school but the Dallas girl "just wouldn't go."

Several weeks ago the Air Force announced that it was going along with the policies of the Pulaski County school board, in the same manner it followed customs of other areas where military installations are located.

Crude Oil Total Is Listed By Bureau Of Mines

WASHINGTON (AP) — The Bureau of Mines reported Friday stocks of domestic and foreign crude petroleum totaled 242,584,000 barrels on Sept. 20, a net increase of 1,868,000 barrels for the week. Domestic crude increased 2,544,000. Foreign crude decreased 676,000.

Daily average production was 7,087,000 barrels, an increase of 78,000. Runs to stills averaged 7,604,000. A decrease of 241,000.

Stocks, by grade or origin, and change from previous week (in thousands of barrels):

Arkansas 1,785 dec. 87; northern Louisiana 2,722 unchanged, Gulf Coast Louisiana 13,086 inc. 807; Mississippi, Alabama and Florida 2,635 dec. 130; east Texas 7,603 dec. 65; west Texas 50,953 inc. 971; Gulf Texas 18,889 inc. 901; other Texas 25,899 inc. 851.

Union Group Hits Nixon's 'Double Talk'

WASHINGTON (AP) — COPE, the labor union political organization, says Vice President Richard Nixon is breaking in a new line of double talk for the 1958 campaign.

The Committee on Political Education, a branch of the AFL-CIO, put out a special supplement to its regular weekly newsletter criticizing as bold and brazen Nixon's Sept. 6 speech at the Harvard Business School Assn. in Boston.

Nixon advocated a cut in the highest personal income taxes and in corporation taxes so as, as he put it, to encourage business production. He also recommended a 1½ per cent general manufacturers excise tax, or sales tax, to replace what he called the present hodgepodge of excise taxes.

"Reading the fine print of his 'daring' proposal," COPE said, "it is a repaint job of the same old 'trickle down' theory.

"That means that Nixon believes the rich, bribed with lower taxes for high-income individuals and corporations, can be persuaded to build more plants, buy more machinery and 'give jobs,' regardless of whether wage earners and farmers have enough money to buy the products of American factories and farms operating at full capacity."

COPE said Nixon's proposals amounted to a recommendation that the workers' paychecks be clipped at both ends.

It said the worker would wind up with a 98½ cent dollar, after paying the 1½ per cent sales tax. Then, it said, Nixon also advocated that workers contribute a few more cents by foregoing wage increases to encourage employers and prevent inflation.

"Brazen as is Nixon's tax-wage remedy for the Eisenhower-Nixon recession," COPE said, "his double talk about improving unemployment compensation is as bold as trying to steal an elephant from a circus parade on Main St."

Dixie Bedding And Furniture Expands Store

In order to keep step with the expanding economy of the Monroe trade area Dixie Bedding and Furniture Company has completed a vast expansion in its store here and formally dedicates the new facilities today.

Dixie has added an addition which will enlarge the store to 50,000 square feet of display space. They also have 20,000 square feet of warehousing space.

Joseph Kusin founded the bedding plant 49 years ago and 19 years later branched out from the bedding line and added the furniture lines.

The Dixie Store has grown with the Monroe trade area from a small bedding plant to a huge retail and wholesale operation.

Louis Kusin, part owner and manager of the store is the son of Joseph, and together, the father and son team have scoured the markets for the finest materials in the furniture and bedding lines.

The Dixie store will have a formal opening of their new addition Saturday and the Kusin's invite all their friends in the Monroe trade area to attend.

Prizes, which equal $2,000 will be given to their customers. Winners will be selected by a drawing.

The prizes to be given include two rooms of Carpets, which are 100 per cent wool; a bedroom suit; a dining room suite; a Organ desk, and a Relaxer chair.

The Tomlinson group of bedroom, living room and dining room furnitures, are presently assisting the father - son team in setting up the new Sophisticate group which Dixie has just received.

Other lines of which Dixie will carry are the Kindel, Drexel, and Henredon collector groups of bedroom, living room and dining room furnitures.

They will also handle the Simmons Bedding lines and the Hungerford solid cherry bedroom groups.

Factory men will be all over the Store during the formal opening to assist the customers in any questions that might arise about the bedding and furniture lines.

MORE PLANT SPACE

LANCASTER, Pa. (UPI)—Hamilton Watch Co. announced Friday it will expand by 50 per cent the manufacturing space at its electronic instruments division in Denver, Colo.

TAKES COMMAND

JACKSON, Miss. (AP) — Lt. Gov. Carroll Gartin Friday assumed command of the state while Gov. J. P. Coleman is in Memphis, Tenn., for the weekend.

Coleman will address the Executives Club at Memphis tonight and attend the Kentucky-University of Mississippi football game there tomorrow night.

INJURES FATAL

JACKSON, Miss. (AP)—Nancy Ann Harvey, 8, received fatal injuries Friday when hit by a car on the Old Brandon Road near here. The Pearl school student was on her way to the store, officers said, when she ran in the path of the car. She was the daughter of Jackson Harvey and Mrs. Estelle Tooler.

ONLY A FEW MORE DAYS OF MASSEY'S SEPTEMBER

BIG BONUS MONTH

Carload Purchases Mean Big Savings—Plus Valuable Bonus! There's A NORGE Appliance For Every Home Need!

NORGE Line of Fine Home APPLIANCES

1st Payment Due 90 DAYS From Date of Sale

NO MONEY DOWN UP TO 36 MO. TO PAY

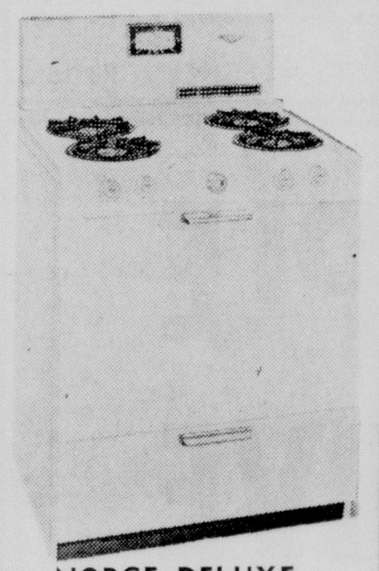

NORGE DELUXE "Matchless" Gas Range

$139.88

Oven and burners light automatically clock timer—other features.

— BONUS —

11-Pc. Set Regal Princess Aluminum Waterless Cookware!

BIG 12.1 Cu. Ft. NORGE FAMILY SIZE REFRIGERATOR

REGULAR PRICE $269.95

LESS TRADE-IN 60.00

YOU PAY ONLY $209.95

Similar to illustration except with full width crisper. 54-lb. frozen food storage . . . many Norge exclusive features.

BONUS Choice of $49.50 man's watch or $35.75 ladies' watch.

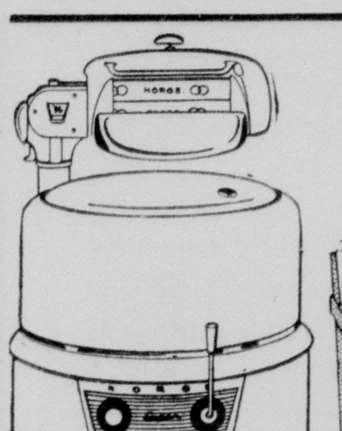

NORGE Wringer Washer

Regularly $149.95

Less Trade 30.00

$119.95

$30 trade-in regardless of make. Act now.

— BONUS —

30" Kiddie wagon filled with TIDE. $17.95 value.

BONUS—Men's or Ladies' Watch or 30" Kiddie Wagon Full of TIDE.

FULLY AUTOMATIC

'58 NORGE WASHER with Dispenser Wheel

2 CYCLES Normal for Regular Wash Short for Dainty Things

$219.95 with Your Old Washer Name Your Own Terms!

NO MONEY DOWN

MASSEY'S SERVICE CENTER

801 Jackson Dial FA 3-6615

VOTERS OF WARD 5

I Repeat:

(1) My thanks again to my Employer, Olin Paper Mill, for the vital contribution to our local educational field. I feel that once the National Crisis is over all Employers will give consideration to children talented in other important fields, in addition to specialized scientific achievement classes.

(2) I am not in business. I am interested only in the proper administration of our tax dollars and will in no respect be guilty of an alliance to divert our tax dollars to personal profit.

(3) I am a firm believer in segregation.

(4) I believe Ouachita Parish has a wonderful School System, but education means progress.

My children are being educated in the schools of Ouachita Parish. If elected as a member of your School Board, may God grant me the ability and wisdom to justify your confidence.

Mrs. Harold CHILTON candidate for School Board Member in the first primary has instructed me to use this medium to respectfully request all those that supported her in the first primary, to likewise support my candidacy in the Sept. 27 election.

For FREE transportation to the Polls call MRS. HAROLD CHILTON at

FA 3-1273 FA 2-6260 FA 2-7738 FA 2-8886 FA 3-9706 FA 2-1590 FA 3-1408

YOUR vote and support deeply appreciated. I need your help.

ROBERT F. RHONE

Candidate for School Board Member Ward Five

Election Sept. 27, 1958

Belk-Gallant

Belk's Home of Better Values

126 DESIARD

SATURDAY SPECIALS!

MEN'S LONG SLEEVE

SPORT SHIRTS

2 for $3.00

NEW PATTERNS—NEW STYLES IF PERFECT WOULD SELL FOR 2.98-3.98—SIZES S-M-L-XL

JR. BOYS QUILTED LINED

Jackets-Surcoats

$2.99 REG. 3.98

WATER REPELLENT—WIND RESISTANT—MOTH PROOF—CONTROLLED SHRINKAGE—SIZES 4 TO 12

BOYS'

Western Dungarees

$1.44 COMPARE AT 2.69

FIRST QUALITY 13¾ OZ. DENIM SANFORIZED—SIZES 4-14

WOMEN'S NO IRON NYLON TRICOT

SLIPS

$2.88 REG. 3.98

BEAUTIFULLY LACE TRIMMED DRIP-DRY—SIZE 32 TO 40 STOCK UP TODAY AND SAVE

SPECIAL! SPECIAL! LADIES' COTTON BROADCLOTH

BRAS

$1.00 COMPARE AT 1.50-2.00

STITCHED UNDERCUPS—CIRCULAR STITCHED AND SEMI PADDED SIZES 32-44—A-B-C CUPS

SAVE! SAVE!

DISHES - DISHES

AND MORE DISHES

MATCH UP SETS

YOU PICK 'EM AND SAVE

PLATES 10c

SOUP BOWLS 10c

CUPS 10c

SAUCERS 5c

SMALL PLATES 5c

FRUIT DISHES 5c

SUGAR DISHES 15c

CREAMERS 15c

PLATTERS 20c

Winds 125 MPH Pushing Inland Toward 4 Cities

(Continued From Page One)

the warnings and rising wind and rain, said UPI reporter Richard W. Hatch at the scene.

"Thousands of sight-seers are at points along the beach," Hatch reported. "A couple of hot - dog stands are doing a bang-up business. Children are along to see the hurricane moving in."

One hot dog seller, Edward Granger, said he hoped to stay open until 2 a. m. and was ready to move his stand to higher ground if the tide interfered.

A little girl did hula-hoop exercises, using three hoops, as the black - snouted clouds moved ashore.

"It cannot be too strongly emphasized that this is a very dangerous hurricane and islands, beaches and waterfront areas must be completely evacuated if loss of life is to be avoided," the weather bureau said.

"Many escape routes will be covered with water by early this evening, but the most rapid rise

Ken Kurtz, news director of radio station WIS in Columbia, flew over the coastal area south of Charleston late Friday and reported the weather "worsening considerably." He said his plane flew into a "bad line of rain and storm clouds coming off the Atlantic."

EVACUATION

A 150-mile strip of lush beach resorts was carrying out an orderly evacuation. The weather bureau warned, in one of the strongest advisories in the history of the hurricane service, that all exposed areas should be cleared completely to avoid loss of life.

"Winds are increasing and rain squalls have begun moving onto the coast from Charleston northward beyond the Wilmington, N.C., areas," the weather bureau said at 7 p. m.

of the storm tide will occur as the hurricane center approaches after midnight," the bureau said.

The storm center was expected to pass inland between 3 and 6 a. m e.s.t. Saturday near Charleston. But Helene's fury would be felt long before that.

Gigantic tides up to 10 feet above normal threatened the storied Carolina low country. Massive civil defense and Red Cross emergency machinery swung into action. Orderly evacuation of the beaches was being carried out.

At 5 p. m. e.s.t., the storm center was placed 140 miles southeast of Charleston. It was moving steadily northwestward at 12 miles an hour. It's leading edge was already just off the coast.

Winds began rising at dusk. These would become "destructive with dangerously high tides" by 10 p. m. e.s.t., the weather bureau said.

This apparently was one of the giant storms of recent history. The weather bureau said hurricane winds extended 65 miles out in all directions.

The highest winds ranged from 90 to 125 miles an hour near the center. Helene flung out gales 150 miles all around the center.

Meanwhile, a second queen-sized hurricane, Ilsa, threshed the Atlantic with 115-mile winds far to the southeast. At 5 p. m., Ilsa was centered 325 miles east-northeast of San Juan, Puerto Rico. It apparently had by - passed Puerto Rico and the Virgin Island and was moving northwestward at an accelerated 10 miles an hour clip.

A Navy scouting plane found Helene's top winds considerably higher than the 100-mile blow reported earlier. The pilot estimated them at 125 miles an hour peak, on the surface.

"Storm tides, high waves and seas will flood coastal lands from the Charleston area to Cape Fear to heights of six to nine feet above normal levels and possibly even higher in some localities," said a 3 p. m. e.s.t. bulletin.

"All possible safety precautions should be rushed to completion by dark in the hurricane warning area," it said.

The warnings extended from Cape Fear, below Wilmington, N. C., to Savannah, Ga. The critical area of high tides was between Cape Fear and Beaufort, S. C., just over the state line from Savannah.

The Red Cross mustered a staff of 20 workers to send into the threatened low country. Fifteen disaster shelters already had been opened in the Charleston area.

An orderly evacuation from the exposed coast was under way to cities like Charleston and Wilmington.

The weather bureau warned that flash flooding "is likely in areas of heavy rinfall associated with Helene."

The back to back hurricanes posed the gravest threat to the U. S. mainland of the storm season. They recalled the one-two onslaught of Hurricanes Connie and Diane which deluged large areas of the eastern seaboard in 1955.

Tides up to six feet above normal and coastal flooding were forecast for the crucial area between Beaufort, S. C., near the Georgia border, and Cape Fear, N.C., below the busy port of Wilmington, a 150-mile stretch.

Orderly evacuation was already under way in exposed areas.

Helene's center should reach the South Carolina coast near or a short distance north of Charleston before midnight, the weather bureau warned. Safety precautions should be completed by sunset, it said, before rising waters cut off escape.

Hazel in 1954 with a toll of 21 killed.

A string of military bases along the affected coast had flown their lighter planes inland or were preparing to do so.

Jet planes from Myrtle Beach, S.C., Air Force Base, midway between Charleston and Wilmington, were flown all the way to Ohio. Shaw Air Force Base at Sumter, S.C., inland from Charleston, also flew its planes farther west.

All military air transport service flights were canceled at Charleston, a busy military as well as a shipping center. Navy minelayers steamed far up the Cooper River.

Amateur radio operators set up an emergency network in the Carolina low country to handle communications in the event the storm knocked out telephones and cut off communities.

Southeastern Red Cross headquarters rushed ten disaster and filed staff workers to Georgia and South Carolina points. Evacuation centers were to be set up along the coast They were ready to go into North Carolina on a moments notice if the storm course shifted.

Civil defense headquarters also mobilized manpower and equipment.

The weather bureau dispatched a mobile weather station to Charleston, a truck equipped with a complete weather observing station and its own power generating units. It had a short - range radio and instruments for detailed observations.

The hurricane warning area extended southward beyond Beaufort to Savannah, Ga. Gale warnings were displayed from Cape Hatteras, on the North Carolina outer banks, to Fernandina, Fla., just north of Jacksonville.

STRICTLY SAND LUBBERS AT THE MOMENT — These sailors at the U. S. Mineforce base at Charleston are manning sandbags instead of ships preparing for hurricane Helene. All naval ships have been secured and businesses and industry are tightening up for an expected heavy blow. (AP Wirephoto)

BABY STRANGLES

NEW IBERIA, La. (AP) — A nine-months-old infant strangled to death Thrusday after rolling off a bed and lodging between the bed and the wall.

The infant, Yvonne Ann Smith, was the daughter of Mr. and Mrs. Valery Smith.

Coroner Roy LaSalle held death accidental.

AT YOUR SERVICE
7 DAYS
A WEEK
'Til 10:00 P.M.
LOUISVILLE PHARMACY
DIAL FA 2-5127

Housewives See How City Money Is Being Spent

Four city buses carried over a hundred Twin City housewives on a tour of Monroe yesterday, climaxed by lunch at the renovated Bernstein Park.

The trip included sightseeing stops at the Power and Water plant, the pumping station and Bernstein park. City drainage problems, highlighted by the recent rains, were explained to the group.

"The main objective of the tour," Mayor W. L. "Jack" Howard pointed out," was to acquaint the ladies with how and where the city is spending it's money." The tour was so successful, Howard said, that possibly another tour will be conducted in the next 60 days.

United Givers Leaders Given Assignments

Mrs. Allen T. Givens, Mrs. Kenneth L. Weldin, Mrs. Larry Fox and Mrs. David L. Agnew were named yesterday as division leaders in the United Givers campaign, due to get underway on Sunday Oct. 6.

All four are prominent in civic work. "With capable women leading divisions in strategic areas, much time and effort can be saved in a drive of this sort" stated R. L. Vanderpool Jr., fund chairman.

Beauty parlors will be solicited by Mrs. Givens, as co-chairman with Otis L. Johnson.

Agency offices affiliated with United Givers will be covered by Mrs. Weldin, as co-chairman with Mrs. Taunton Veazey.

Contributions from retired business persons will be solicited by Mrs. Fox, and all bakeries, dairies and ice cream parlors will be covered by Mrs. Agnew.

Thirteen service organizations in Ouachita parish are aided by United Givers fund.

Deaths

LUTHER BENSON DANTZLER

ALEXANDRIA (Special) —Luther Benson Dantzler, 63, of Monroe, died in the Alexandria Veteran's Hospital Tuesday after a short illness.

Funeral services are incomplete, but will be under the direction of the Mulhearn Funeral Home: with burial in Riverview Cemetery.

He is survived by a daughter, Mrs C. V. Froehlich, Chicago; and a sister, Mrs. C. B. Helmkee, of New Orleans.

Relief Group Organized By WM Police Dept.

The West Monroe Police Department organized a police relief association yesterday to aid department members.

Association spokesmen said the group would furnish loans to members with no interest charged, and would serve as a benevolent fraternal organization. The association will sponsor fund-raising dances to provide it's proposed services.

Members of the board of directors are Ray Wyles, president; Kenneth Younger, secretary-treasurer: Tommy Herbert, Roy Steele, Charles Dortch and Bill Lawrence.

Legionnaires Elect Hudson Drive Leader

The L. B. Faulk American Legion Post here has appointed Murray Hudson, Monroe attorney, to spearhead the post membership drive, according to D. C. Bernhardt, post commander.

Hudson, the first commander of the post when it was established in 1921, will be assisted by post vice commander Morris Haas Jr., D. C. Bernhard, and C. B. Braun.

Eligible veterans must have received an honorable discharge from the armed forces, and served during wartimes, which includes World War I, World War II, and the Korean War.

One of the functions of the post is the management of the American Legion Baseball Stadium. Six Legionnaires are elected to serve on the board of directors each year. An additional incentive for veterans to join the Legion is the new low cost insurance program offered through the national office.

The program of obtaining the membership goals will be outlined at the next meeting, scheduled for October at the Legion home on Forsythe Ave. All interested veterans are invited to attend, Bernhardt said.

William D. Ross, Former Monroe Resident, Dies

NEW ORLEANS (AP) — William D. Ross, 62, a city auditor here and former newspaper executive, died Thursday night in Baptist Hospital after a brief illness.

From 1934 to 1940 Ross was connected with the advertising force of the Monroe News-Star and published the Monroe Times, an advertising shopping guide, from 1940 to 1942.

He later was associated with radio stations in Monroe and New Orleans.

Ross is survived by his widow, the former Genevieve Lennon and a daughter, Shirley L. Ross.

Funeral services were held here at 3 p.m. Friday.

Concordia Roadwork Is In Progress

BATON ROUGE (Special) — Blacktopping along 7.3 miles of the Shaw-Slocum Hwy., State Rt. 131 in Concordia Parish has begun, and seven months will be required for completion, the Louisiana Department of Highways has revealed.

Highway Director R. B. Richardson said a contract for $185,891 had been awarded to Norman Brothers of Marksville for grading and shaping roadway, drainage structures, aggregate type base course and three-course bituminous surface treatment 20 feet wide.

Richardson said the project begins at the junction of State Rt. 910 at Shaw and runs northerly to the junction of State Rt. 911 at Slocum.

The contractor will not be required to provide for through traffic over the project area during construction, but will provide for local traffic.

Fred M. Hill of Monroe is the member of the State Board of Highways from the Fifth Congressional District, in which the project is located.

Richardson said H. D. Champlin of Ferriday has been appointed project engineer, under direction of Wayne H. Huckaby, Highway Department district engineer at Monroe.

Files Suit To Leave Barrymore

SANTA MONICA, Calif. (UPI)—Actress Cara Williams, 29, Friday filed suit for separate maintenance from John Barrymore, Jr., son of the late "great profile."

The Superior Court suit charged Barrymore with causing her "grievous mental cruelty, anguish and suffering." It sought custody of their son, John III, 4.

Barrymore and the actress were married Dec. 23, 1952, in Las Vegas.

Train Collides With Car Here

A Negro man was slightly injured here yesterday when a freight train struck his automobile at a crossing. Reports indicated the auto was struck on the right side and hurled an estimated 85 feet by the impact.

Dennis Freemont, Jr., 37, 813 Calypso St., was treated for bruises and released at St. Francis Hospital. Freemont was traveling east on Grammont St. and attempted to cross the railroad tracks at the intersection of Congo St. He said he did not see the flagman for the Missouri Pacific train at the crossing.

Passman Reports South Korea Lags In Use Of Funds

Congressman Otto Passman has reported that South Korea is "years behind schedule" in making proper use of billions of dollars of economic and military aid donated by the United States since 1950.

"The Republic of Korea is a long way from becoming even remotely self-sufficient," he declared, while touring Korea as the final country on his five-week study of foreign-aid programs in the Far East.

He blasted the "enormity of the task" which the United States has taken on and hit at the "impracticality and unsoundness of many phases of the plans and projects involved."

The Congressman listed $2-billion in economic aid, most of the $111-million in U.N. goods for post-war rehabilitation, the 1958 aid bill of $300-million, the $50-million in farm surplus during 1958 and the $250-million in military assistance we are sending Korea this year.

He then pointed out that many new Korean industrial plans are "years behind schedule . some completed are idle for lack of raw materials and operating cash, or because their market has disappeared."

More Food For India Promised

WASHINGTON (AP) — The United States Friday agreed to provide India with $238,800,000 worth of surplus wheat and other grains to meet an acute food shortage.

The agreement, providing for repayment in Indian rupees, was signed by Acting Secretary of State Christian Herter and Harishwar Dayal, India's charge d'affaries, at the State Department.

RIDGE AVENUE BAPTIST CHURCH
WEST MONROE
Will Begin New Time For Services Sunday

MORNING SERVICES
FIRST WORSHIP HOUR .... 8:45 A.M.
SUNDAY SCHOOL .... 9.45 A.M.
SECOND WORSHIP HOUR .... 10:55 A.M.

EVENING SERVICES
TRAINING UNION .... 6:00 P.M.
WORSHIP HOUR .... 7:00 P.M.

★ Our Morning Services are broadcast over radio station KUZN two times each month.
★ We have a people's Church. Services are brief and Spiritual. Visitors always welcome.

A. T. MITCHELL, Pastor

DOOR BUSTING
ROXYANA FALL Harvest
SALE
FOR LIMITED TIME

Brassieres Reg. 79c 2 For 1.00
CHILDREN'S DRESSES Of Dan River Gingham 98c
NYLON HOSE Reg. 1.25 .... 69c
SKIRTS Reg. 2.98 .... 1.98
SWEATERS Coat Style or Slipover Some Jeweed 1.98
POLO SHIRTS Long Sleeve 97c
BLOUSES Roll-Up Sleeves 97c
HALF SLIPS Nylon or Cotton 97c

Harvest in these great bargains.
FALL DRESSES
Famous names and below wholesale
Reg. to 22.50
$6.99

DRESS STEAL
2 for the Price of 1
New Fall Styles, and Fabrics
Sizes 7-15, 8-20, 14½-24½, 38-52
$3.98 2 FOR 7.00
$5.98 2 FOR 11.00

CAR COATS
With Hood
Tan, Blue
$8.98

HOUSE DRESSES
Princess Peggy
Fri., Sat. Special
Regular 2.98
$2.69 2 FOR 5.00

SPECIAL
Harvest Rack
Only 18 Suits
Reg. to 19.98
Only 11 Toppers
Reg. to 19.98
OUT THEY GO
$6.99

A HARVEST SUIT STEAL
Fantastic Savings
Reg. to 29.98
OUT THEY GO
$12.98

. 100% Wool Better Suits
Regular to $35.00
. 100% Wool Fall Coats
Regular to $29.98
YOUR CHOICE $16.98

ROXYANA
ACROSS STREET FROM PARAMOUNT

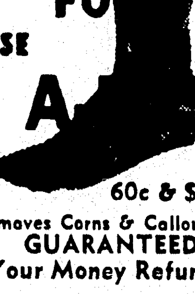

Do You Suffer From
TOE ITCH or
ATH S
FO
USE
A S
60c & $1.00
Removes Corns & Callouses
GUARANTEED
Or Your Money Refunded
NEW SOUTH DRUG STORE

TO THE PEOPLE OF WARD FIVE

The voters of West Monroe and Ward Five will elect a School Board member on Saturday, September 27, 1958.

Being vitally interested in our schools and our children, I qualified as a candidate for this position. I am acquainted with the financial structure of our schools and many of the problems and needs of the Board which one should know in order to render to the people the best possible service.

I was privileged to serve as one of your School Board members from 1948 through 1954. During this period, with your help, the largest building program in the history of the parish schools was initiated and completed.

Many additional improvements are needed at this time such as: (1) Completion of the High School Football Stadium. (2) Adequate parking facilities and sufficient walkways at all schools so that all our children can attend without walking through mud. (3) Install the necessary tile and fill all dangerous ditches on our school grounds.

I will co-operate with you and our School Board members in order to accomplish the above projects and will work diligently for the betterment of our schools and will particularly strive to see that Ward Five receives its just share of improvements.

I respectfully solicit your vote and support and if you will elect me I will devote all the time and effort necessary to serve you to the best of my ability.

ED HISLOP, JR.
Candidate for School Board, Ward Five

Winds 125 MPH Pushing Inland Toward 4 Cities

(Continued From Page One)

the warnings and rising wind and rain, said UPI reporter Richard W. Hatch at the scene.

"Thousands of sight-seers are at points along the beach," Hatch reported. "A couple of hot - dog stands are doing a bang-up business. Children are along to see the hurricane moving in."

One hot dog seller, Edward Granger, said he hoped to stay open until 2 a. m. and was ready to move his stand to higher ground if the tide interfered.

A little girl did hula-hoop exercises, using three hoops, as the black - snouted clouds moved ashore.

"It cannot be too strongly emphasized that this is a very dangerous hurricane and islands, beaches and waterfront areas must be completely evacuated if loss of life is to be avoided," the weather bureau said.

"Many escape routes will be covered with water by early this evening, but the most rapid rise

Ken Kurtz, news director of radio station WIS in Columbia, flew over the coastal area south of Charleston late Friday and reported the weather "worsening considerably." He said his plane flew into a "bad line of rain and storm clouds coming off the Atlantic."

EVACUATION

A 150-mile strip of lush beach resorts was carrying out an orderly evacuation. The weather bureau warned, in one of the strongest advisories in the history of the hurricane service, that all exposed areas should be cleared completely to avoid loss of life.

"Winds are increasing and rain squalls have begun moving onto the coast from Charleston northward beyond the Wilmington, N.C., areas," the weather bureau said at 7 p. m.

of the storm tide will occur as the hurricane center approaches after midnight," the bureau said.

The storm center was expected to pass inland between 3 and 6 a. m e.s.t. Saturday near Charleston. But Helene's fury would be felt long before that.

Gigantic tides up to 10 feet above normal threatened the storied Carolina low country. Massive civil defense and Red Cross emergency machinery swung into action. Orderly evacuation of the beaches was being carried out.

At 5 p. m. e.s.t., the storm center was placed 140 miles southeast of Charleston. It was moving steadily northwestward at 12 miles an hour. It's leading edge was already just off the coast.

Winds began rising at dusk. These would become "destructive with dangerously high tides" by 10 p. m. e.s.t., the weather bureau said.

This apparently was one of the giant storms of recent history. The weather bureau said hurricane winds extended 65 miles out in all directions.

The highest winds ranged from 90 to 125 miles an hour near the center. Helene flung out gales 150 miles all around the center.

Meanwhile, a second queen-sized hurricane, Ilsa, threshed the Atlantic with 115-mile winds far to the southeast. At 5 p. m., Ilsa was centered 325 miles east-northeast of San Juan, Puerto Rico. It apparently had by - passed Puerto Rico and the Virgin Island and was moving northwestward at an accelerated 10 miles an hour clip.

A Navy scouting plane found Helene's top winds considerably higher than the 100-mile blow reported earlier. The pilot estimated them at 125 miles an hour peak, on the surface.

"Storm tides, high waves and seas will flood coastal lands from the Charleston area to Cape Fear to heights of six to nine feet above normal levels and possibly even higher in some localities," said a 3 p. m. e.s.t. bulletin.

"All possible safety precautions should be rushed to completion by dark in the hurricane warning area," it said.

The warnings extended from Cape Fear, below Wilmington, N. C., to Savannah, Ga. The critical area of high tides was between Cape Fear and Beaufort, S. C., just over the state line from Savannah.

The Red Cross mustered a staff of 20 workers to send into the threatened low country. Fifteen disaster shelters already had been opened in the Charleston area.

An orderly evacuation from the exposed coast was under way to cities like Charleston and Wilmington.

The weather bureau warned that flash flooding "is likely in areas of heavy rinfall associated with Helene."

The back to back hurricanes posed the gravest threat to the U. S. mainland of the storm season. They recalled the one-two onslaught of Hurricanes Connie and Diane which deluged large areas of the eastern seaboard in 1955.

Tides up to six feet above normal and coastal flooding were forecast for the crucial area between Beaufort, S. C., near the Georgia border, and Cape Fear, N.C., below the busy port of Wilmington, a 150-mile stretch.

Orderly evacuation was already under way in exposed areas.

Helene's center should reach the South Carolina coast near or a short distance north of Charleston before midnight, the weather bureau warned. Safety precautions should be completed by sunset, it said, before rising waters cut off escape.

Hazel in 1954 with a toll of 21 killed.

A string of military bases along the affected coast had flown their lighter planes inland or were preparing to do so.

Jet planes from Myrtle Beach, S.C., Air Force Base, midway between Charleston and Wilmington, were flown all the way to Ohio. Shaw Air Force Base at Sumter, S.C., inland from Charleston, also flew its planes farther west.

All military air transport service flights were canceled at Charleston, a busy military as well as a shipping center. Navy minelayers steamed far up the Cooper River.

Amateur radio operators set up an emergency network in the Carolina low country to handle communications in the event the storm knocked out telephones and cut off communities.

Southeastern Red Cross headquarters rushed ten disaster and filed staff workers to Georgia and South Carolina points. Evacuation centers were to be set up along the coast They were ready to go into North Carolina on a moments notice if the storm course shifted.

Civil defense headquarters also mobilized manpower and equipment.

The weather bureau dispatched a mobile weather station to Charleston, a truck equipped with a complete weather observing station and its own power generating units. It had a short - range radio and instruments for detailed observations.

The hurricane warning area extended southward beyond Beaufort to Savannah, Ga. Gale warnings were displayed from Cape Hatteras, on the North Carolina outer banks, to Fernandina, Fla., just north of Jacksonville.

STRICTLY SAND LUBBERS AT THE MOMENT — These sailors at the U. S. Mineforce base at Charleston are manning sandbags instead of ships preparing for hurricane Helene. All naval ships have been secured and businesses and industry are tightening up for an expected heavy blow. (AP Wirephoto)

AT YOUR SERVICE
7 DAYS
A WEEK
'Til 10:00 P.M.
LOUISVILLE PHARMACY
DIAL FA 2-5127

BABY STRANGLES

NEW IBERIA, La. (AP) — A nine-months-old infant strangled to death Thrusday after rolling off a bed and lodging between the bed and the wall.

The infant, Yvonne Ann Smith, was the daughter of Mr. and Mrs. Valery Smith.

Coroner Roy LaSalle held death accidental.

Legionnaires Elect Hudson Drive Leader

The L. B. Faulk American Legion Post here has appointed Murray Hudson, Monroe attorney, to spearhead the post membership drive, according to D. C. Bernhardt, post commander.

Hudson, the first commander of the post when it was established in 1921, will be assisted by post vice commander Morris Haas Jr., D. C. Bernhard , and C. B. Braun.

Eligible veterans must have received an honorable discharge from the armed forces, and served during wartimes, which includes World War I, World War II, and the Korean War.

One of the functions of the post is the management of the American Legion Baseball Stadium. Six Legionnaires are elected to serve on the board of directors each year. An additional incentive for veterans to join the Legion is the new low cost insurance program offered through the national office.

The program of obtaining the membership goals will be outlined at the next meeting, scheduled for October at the Legion home on Forsythe Ave. All interested veterans are invited to attend, Bernhardt said.

Passman Reports South Korea Lags In Use Of Funds

Congressman Otto Passman has reported that South Korea is "years behind schedule" in making proper use of billions of dollars of economic and military aid donated by the United States since 1950.

"The Republic of Korea is a long way from becoming even remotely self-sufficient," he declared, while touring Korea as the final country on his five-week study of foreign-aid programs in the Far East.

He blasted the "enormity of the task" which the United States has taken on and hit at the "impracticality and unsoundness of many phases of the plans and projects involved."

The Congressman listed $2-billion in economic aid, most of the $111-million in U.N. goods for postwar rehabilitation, the 1958 aid bill of $300-million, the $50-million in farm surplus during 1958 and the $250-million in military assistance we are sending Korea this year.

He then pointed out that many new Korean industrial plans are "years behind schedule . some completed are idle for lack of raw materials and operating cash, or because their market has disappeared."

More Food For India Promised

WASHINGTON (AP) — The United States Friday agreed to provide India with $238,800,000 worth of surplus wheat and other grains to meet an acute food shortage.

The agreement, providing for repayment in Indian rupees, was signed by Acting Secretary of State Christian Herter and Harishwar Dayal, India's charge d'affaries, at the State Department.

William D. Ross, Former Monroe Resident, Dies

NEW ORLEANS (AP) — William D. Ross, 62, a city auditor here and former newspaper executive, died Thursday night in Baptist Hospital after a brief illness.

From 1934 to 1940 Ross was connected with the advertising force of the Monroe News-Star and published the Monroe Times, an advertising shopping guide, from 1940 to 1942.

He later was associated with radio stations in Monroe and New Orleans.

Ross is survived by his widow, the former Genevieve Lennon and a daughter, Shirley L. Ross.

Funeral services were held here at 3 p.m. Friday.

Train Collides With Car Here

A Negro man was slightly injured here yesterday when a freight train struck his automobile at a crossing. Reports indicated the auto was struck on the right side and hurled an estimated 85 feet by the impact.

Dennis Freemont, Jr., 37, 813 Calypso St., was treated for bruises and released at St. Francis Hospital. Freemont was traveling east on Grammont St. and attempted to cross the railroad tracks at the intersection of Congo St. He said he did not see the flagman for the Missouri Pacific train at the crossing.

Concordia Roadwork Is In Progress

BATON ROUGE (Special) — Blacktopping along 7.3 miles of the Shaw-Slocum Hwy., State Rt. 131 in Concordia Parish has begun, and seven months will be required for completion, the Louisiana Department of Highways has revealed.

Highway Director R. B. Richardson said a contract for $185,891 had been awarded to Norman Brothers of Marksville for grading and shaping roadway, drainage structures, aggregate type base course and three-course bituminous surface treatment 20 feet wide.

Richardson said the project begins at the junction of State Rt. 910 at Shaw and runs northerly to the junction of State Rt. 911 at Slocum.

The contractor will not be required to provide for through traffic over the project area during construction, but will provide for local traffic.

Fred M. Hill of Monroe is the member of the State Board of Highways from the Fifth Congressional District, in which the project is located.

Richardson said H. D. Champlin of Ferriday has been appointed project engineer, under direction of Wayne H. Huckaby, Highway Department district engineer at Monroe.

Housewives See How City Money Is Being Spent

Four city buses carried over a hundred Twin City housewives on a tour of Monroe yesterday, climaxed by lunch at the renovated Bernstein Park.

The trip included sightseeing stops at the Power and Water plant, the pumping station and Bernstein park. City drainage problems, highlighted by the recent rains, were explained to the group.

"The main objective of the tour," Mayor W. L. "Jack" Howard pointed out," was to acquaint the ladies with how and where the city is spending it's money." The tour was so successful, Howard said, that possibly another tour will be conducted in the next 60 days.

Deaths

LUTHER BENSON DANTZLER

ALEXANDRIA (Special) —Luther Benson Dantzler, 63, of Monroe, died in the Alexandria Veteran's Hospital Tuesday after a short illness.

Funeral services are incomplete, but will be under the direction of the Mulhearn Funeral Home; with burial in Riverview Cemetery.

He is survived by a daughter, Mrs C. V. Froehlich, Chicago; and a sister, Mrs. C. B. Helmkee, of New Orleans.

Files Suit To Leave Barrymore

SANTA MONICA, Calif. (UPI)—Actress Cara Williams, 29, Friday filed suit for separate maintenance from John Barrymore, Jr., son of the late "great profile."

The Superior Court suit charged Barrymore with causing her "grievous mental cruelty, anguish and suffering." It sought custody of their son, John III, 4.

Barrymore and the actress were married Dec. 23, 1952, in Las Vegas.

United Givers Leaders Given Assignments

Mrs. Allen T. Givens, Mrs. Kenneth L. Weldin, Mrs. Larry Fox and Mrs. David L. Agnew were named yesterday as division leaders in the United Givers campaign, due to get underway on Sunday Oct. 6.

All four are prominent in civic work. "With capable women leading divisions in strategic areas, much time and effort can be saved in a drive of this sort" stated R. L. Vanderpool Jr., fund chairman.

Beauty parlors will be solicited by Mrs. Givens, as co-chairman with Otis L. Johnson.

Agency offices affiliated with United Givers will be covered by Mrs. Weldin, as co-chairman with Mrs. Taunton Veazey.

Contributions from retired business persons will be solicited by Mrs. Fox, and all bakeries, dairies and ice cream parlors will be covered by Mrs. Agnew.

Thirteen service organizations in Ouachita parish are aided by United Givers fund.

Relief Group Organized By WM Police Dept.

The West Monroe Police Department organized a police relief association yesterday to aid department members.

Association spokesmen said the group would furnish loans to members with no interest charged, and would serve as a benevolent fraternal organization. The association will sponsor fund-raising dances to provide it's proposed services.

Members of the board of directors are Ray Wyles, president; Kenneth Younger, secretary-treasurer; Tommy Herbert, Roy Steele, Charles Dortch and Bill Lawrence.

RIDGE AVENUE BAPTIST CHURCH
WEST MONROE
Will Begin New Time For Services Sunday
MORNING SERVICES
FIRST WORSHIP HOUR .... 8:45 A.M.
SUNDAY SCHOOL .... 9:45 A.M.
SECOND WORSHIP HOUR .... 10:55 A.M.
EVENING SERVICES
TRAINING UNION .... 6:00 P.M.
WORSHIP HOUR .... 7:00 P.M.
★ Our Morning Services are broadcast over radio station KUZN two times each month.
★ We have a people's Church. Services are brief and Spiritual. Visitors always welcome.
A. T. MITCHELL, Pastor

DOOR BUSTING
ROXYANA FALL Harvest
SALE
FOR LIMITED TIME
Brassieres Reg. 79c 2 For 1.00
CHILDREN'S DRESSES Of Dan River Gingham 98c
NYLON HOSE Reg. 1.25 .... 69c
SKIRTS Reg. 2.98 .... 1.98
SWEATERS Coat Style or Slipover Some Jeweed 1.98
POLO SHIRTS Long Sleeve 97c
BLOUSES Roll-Up Sleeves 97c
HALF SLIPS Nylon or Cotton 97c
Harvest in these great bargains.
FALL DRESSES
Famous names and below wholesale
Reg. to 22.50
$6.99
DRESS STEAL
2 for the Price of 1
New Fall Styles, and Fabrics
Sizes 7-15, 8-20, 14½-24½, 38-52
$3.98 2 FOR 7.00
$5.98 2 FOR 11.00
CAR COATS
With Hood
Tan, Blue
$8.98
HOUSE DRESSES
Princess Peggy
Fri., Sat. Special
Regular 2.98
$2.69 2 FOR 5.00
SPECIAL
Harvest Rack
Only 18 Suits
Reg. to 19.98
Only 11 Toppers
Reg. to 19.98
OUT THEY GO
$6.99
A HARVEST SUIT STEAL
Fantastic Savings
Reg. to 29.98
OUT THEY GO
$12.98
. 100% Wool Better Suits
Regular to $35.00
. 100% Wool Fall Coats
Regular to $29.98
YOUR CHOICE $16.98
ROXYANA
ACROSS STREET FROM PARAMOUNT

Do You Suffer From
TOE ITCH or
ATH 'S
FO
USE
A S
60c & $1.00
Removes Corns & Callouses
GUARANTEED
Or Your Money Refunded
NEW SOUTH DRUG STORE

TO THE PEOPLE OF WARD FIVE

The voters of West Monroe and Ward Five will elect a School Board member on Saturday, September 27, 1958.

Being vitally interested in our schools and our children, I qualified as a candidate for this position. I am acquainted with the financial structure of our schools and many of the problems and needs of the Board which one should know in order to render to the people the best possible service.

I was privileged to serve as one of your School Board members from 1948 through 1954. During this period, with your help, the largest building program in the history of the parish schools was initiated and completed.

Many additional improvements are needed at this time such as: (1) Completion of the High School Football Stadium. (2) Adequate parking facilities and sufficient walkways at all schools so that all our children can attend without walking through mud. (3) Install the necessary tile and fill all dangerous ditches on our school grounds.

I will co-operate with you and our School Board members in order to accomplish the above projects and will work diligently for the betterment of our schools and will particularly strive to see that Ward Five receives its just share of improvements.

I respectfully solicit your vote and support and if you will elect me I will devote all the time and effort necessary to serve you to the best of my ability.

ED HISLOP, JR.
Candidate for School Board, Ward Five

Production Of '59 Autos Cut By 30 Per Cent

(Continued From Page One)

ence, he said, centered around wage inequities at various GM plants, short work weeks, providing supplemental unemployment benefits to workers in Indiana and Ohio, and a company deman' that the amount of time allowed union stewards to work out grievances be cut.

"In the areas where the Ford contract applies to General Motors, we will use that agreement as a basis for an agreement here," Reuther said. "But there are some major problems which a e peculiar to General Motors and demand GM solutions."

GM Vice - President Louis G. Seaton said there were still "eighty or ninty union demands on the table," but he agreed the differences between the company and the union were concentrated in the non-economic field.

Seaton said the union had lost part of its advantage in the current talks through widespread local strikes.

"The union normally uses the strike deadline as a weapon in contract talks," he said. "But there is really no strike deadline in these talks because the strikes are already in progress."

He blamed Reuther and other top UAW officials for "pulling the strings" to start strikes which idled 44,120 workers in GM plants and another 22,575 in Chrysler Corp., plants.

Pro-Westerners Demand Half Of Lebanon Cabinet

(Continued From Page One)

Lebanese army into taking direct military action, a move it has tried to avoid throughout the crisis.

U. S. forces, meantime, continued to load heavy equipment aboard ships and make other preparations for a quick withdrawal. A Lebanese military spokesman said an airlift was under consideration in an effort to speed the departure of the some 8,000 American Marines and soldiers still here. Informed military sources said Thursday the withdrawal was expected to be completed by mid-October if shipping could be provided.

'Karami, as rebel leader in the port city of Tripoli, was one of Chamoun's strongest opponents. His selection as premier by President Fuad Chehab caused considerable resentment among the supporters of Chamoun.

Technically, the rebellion was over because the former rebels now formed the new government. But Lebanon's troubles seemed far from ended.

Following Friday's demonstration, the political party of the Phalange met and demanded that the cabinet be reshuffled to give Chamoun supporters equal representation. A spokesman said the party would be willing to accept Karami as premier if "such a cabinet would truly conform to Chehab's statement that there should be 'no victors and no vanquished' in the rebellion settlement."

Area Slaying Case Suspect Offers Denial

(Continued From Page One)

they heard someone walking in the woods.

"Let's go," Mrs. Wilhite told the others, if he's done that to Daddy, he won't stop now."

The woman started back toward the paved road. The deputies joined the women and unearthed the body of Mr. Wilhite.

The sheriff's office, the coroner and deputies in Caldwell and Ouachita Parish were notified.

Jackson Parish Coroner E. Blume said that the victim had been struck on the top of his head with a sharp weapon, damaging his brain. A six - inch gash was found on the side of his neck.

"Either wound could have been fatal," the coroner said.

Dr. Blume added that the right side of Wilhite's body was badly scratched, leading officers to believe that he was dragged through the woods.

Wilhite, a small man, was lying on his side in the grave with his hat and shoes still on. In his pockets were a snuff can, some small change and several receipts from stores in Chatham. It was not immediately known how much cash he left home with early Wednesday.

The family explained that the search for Wilhite was delayed until Thursday because he had stayed overnight with neighbors in the past.

Miss Wilhite said that several years ago she had been visiting Bell in the company of her father.

"They got to arguing and Mr. Bell threatened to kill Daddy." The quarrel stemmed from Mr. Bell accusing Mr. Wilhite of "spreading lies about him," she said.

"Daddy said that he didn't believe that Mr. Bell would hurt him. We tried to get him not to come down here," she said.

The four daughters and daughter - in - law along with other members of Mr. Wilhite's family stood near the shallow, short grave.

Funeral services for the victim will be held at 2 p. m. today at the Chatham Methodist Church with the Rev. C. K. Brooks and Rev. Jim Garrett officiating. Burial wil lbe in the Henson Cemetery under the direction of Southern Funeral Home.

He is survived by his widow, six daughters, Mrs. Durwood Crowell, Mrs. Nolan Crowell, and Mrs. Leatha Varner, all of Eros and Misses Doris, Rita and Sara all of Chatham; four sons, Elton, and Walter, West Monroe; J. C., Sulphur; and E. J. of Chatham; a brother, Ed Wilhite, West Monroe; 19 grandchildren and 11 great grandchildren.

Grandsons will serve as pallbearers.

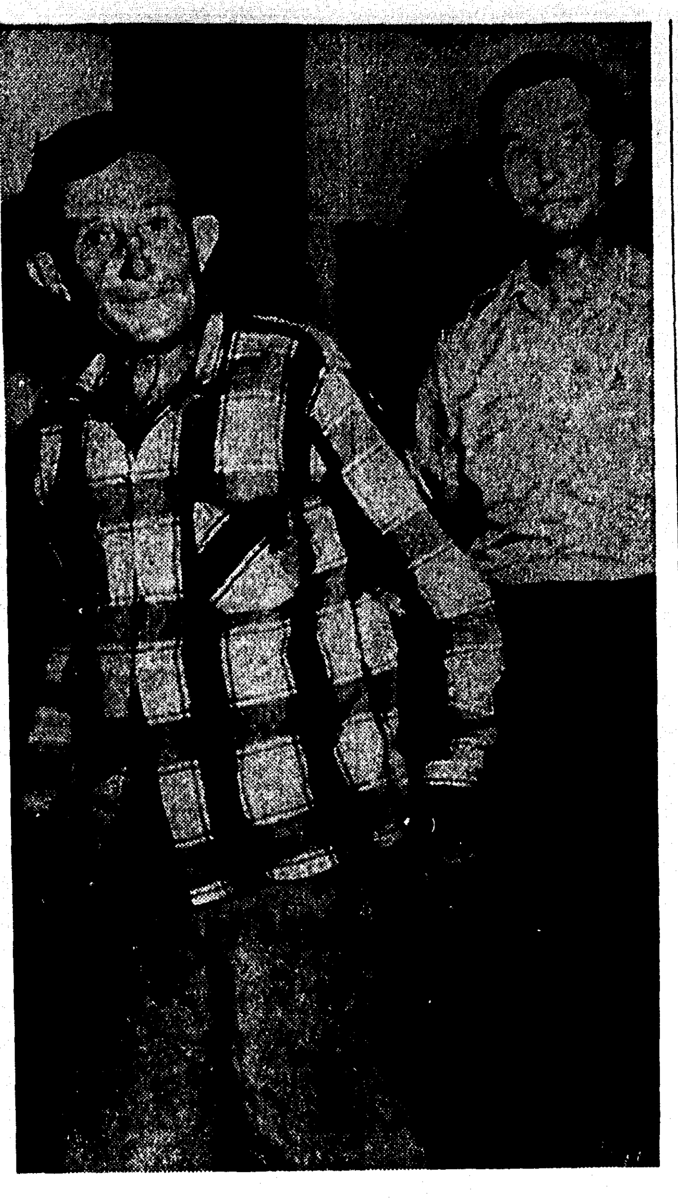

SLAYING SUSPECT — Joe Bell, suspect in the axe slaying of E. Jules Wilhite Sr., of Chatham, is escorted by Parish Deputy Murph Tolar during a recess of interrogation in the Ouachita Parish courthouse late yesterday. (Photo courtesy of Ouachita Sheriff's Office)

Long Sticks Political Neck Out In Election

(Continued From Page One)

charged Democratic National Committeeman Camille Gravel was a campaign manager for the 32-year-old lawyer. McSween denied Gravel's support.

Segregationists have sought for more than a year to remove Gravel because of his support of the national party's stand on civil rights.

The qualifications of McSween and the 36-year-old Teekell for the job have been almost ignored in the bitter controversy.

College chums at Louisiana State University, both were graduated from the LSU law school and entered McSween's father's law firm. Teekell left after a year to set up his own practice.

Both are relatively new to politics.

Teekell was elected in 1954 to complete the unexpired legislative term of the late James R. Eubanks. He was re-elected as Rapides Parish representative in 1956.

McSween beat a member of the Long family in his first political contest in 1956. He defeated Mrs. Clara Long Knott of Many, the governor's sister, for the Eighth District seat on the State Board of Education.

Teekell was high in the nine-man first primary field with 13,726 votes. McSween was second with 11,879.

Sen. Speedy O. Long of Jena, third man in the race with 8,551 votes, has remained officially neutral. Although taking no stand, he admits privately his supporters are likely to vote mainly for Teekell.

The number four man in the first primary, D. M. Riddle of Marksville in crucial Avoyelles Parish, has endorsed McSween. Riddle received 5,598 votes.

Former Alexandria Mayor Carl B. Close, who held fifth with 5,473 votes, came out for Teekell Thursday.

None of the other four candidates received as many as 2,000 votes.

Rapides Parish, where McSween is rated strongest, has about as many votes as six of the remaining seven parishes in the district. Avoyelles Parish holds the balance of power with about half the more than 30,000 voters registered in Rapides.

This is the second Louisiana election on Saturday, which Long predicts will result in a higher voter turnout.

In the Aug. 23 first primary, voting generally was high, but opponents insisted the Saturday date was not the reason.

McSween touched off a row with Long with almost his first speech of the runoff campaign. He began by pointing to a newspaper account of Long's plans to build a new house in a swank Baton Rouge neighborhood.

Long snapped back a man his age was entitled to build a $40,000 house, charging McSween had a $70,000 house given him by his father.

Then Sen. W. M. Rainach, Louisiana's top segregation leader, scrambled the race with an investigation of voter registration in Winnfield, the governor's home town.

This ended in a flurry of fireworks, which included indictment of deputy registrar of voters J. L. Ferguson by a Winn Parish grand jury for registration irregularities.

Rainach chared Picola Parker, Long's Negro cook, had been driven to Winnfield "in a state-owned Cadillac" to register and was aided in filling out her registration form.

Long replied the woman had accompanied Mrs. Long and both had registered. He added the drive was from Alexandria, not Baton Rouge as Rainach charged.

In closing days of the campaign, the Winn Parish Citizens Council filed suit to purge Mrs. Parker from registration rolls.

The suit charged she had falsified her application.

And 14 Winn Parish residents wrote the governor, sharply criticizing him for his stump speaking antics.

". . .Lots of folks didn't approve of all the cursing you did on the loudpseaker. . .in the hearing of our young people and ladies," the letter said.

In a stump speech, Long replied, "There are always some soreheads up there who vote against me. . .I know 100 people in Winnfield who wish I'd died last week instead of next."

Long renewed his charges Gravel was a campaign manager for McSween and put himself on record as actively opposing Gravel as national committeeman.

Long said he would vote to remove Gravel, but gave no indication when a Democratic State Central Committee meeting might be held to act on the matter.

Gravel was one of Long's top campaign leaders in 1956, but split politically with Long shortly after the 1956 Legislature.

Teekell, in a last minute attack, charged McSween and Gravel "are now trying to influence all of the colored people for McSween. To assist them they have imported two colored big shots—Louis Berry of California and Ernest Wright of New Orleans.

"Even yesterday afternoon Gravel and his two colored henchmen were meeting with an all colored group in Glenmora and trying to persuade them to vote for McSween," he added.

Search For Six Newsmen In Big Quemoy Waters

(Continued From Page One)

vailed in the Quemoys when three Nationalist landing ships broke through the Communist blockade. Under savage artillery attack from Red shore batteries, they unloaded sorely needed supplies on 18 landing cra't to big Quemoy.

Fatal Injuries To Political Figure Remain Mystery

(Continued From Page One)

saw Conway about 3 p.m. Wednesday.

Conway also had an apartment at 1420 Stanford, Baton Rouge.

Homicide Capt. William Dowie said officers were checking reports that Conway had given Imbragulio $2,200 as a car payment, a $3,000 boat, and named him beneficiary in a $12,000 insurance policy.

Officers theorized Conway may have lost his balance on the stair and fell backwards, striking his head on the pavement.

Conway was appointed secretary of state by Gov. Earl Long in 1940 to fill the vacancy created by the death of his father, E. A. Conway Sr. The elder Conway served three terms in the post.

An attorney, Conway was a Louisiana State University law school graduate. He served as a lieutenant commander in the Navy during World War II.

Conway announced he was a candidate for secretary of state in 1947 on the ticket headed by Wade O. Martin Jr. he withdrew when Martin decided not to run for governor and switched to secretary of state candidate.

Conway served as secretary to the State Board of Tax Appeals and as chairman of the Louisiana Casualty and Surety Commission.

Parking Banned For Street Work

A parking ban will be in effect today on Catalpa St. between Layton and DeSiard Streets, according to Monroe Chief of Police James C. Kelly, Blacktopping will be in progress.

Kelly pointed out that Fifth, Sixth and DeSiard Streets will be open to through traffic.

Worst Storm In 24 Years Lashes Japan

(Continued From Page One)

freighter through the mountainous waves.

The U.S. Navy LST Summer County, en route to the 7th Fleet in Formosa waters after repairs was caught in the path of the storm off the eastern coast of Honshu, the main Japanese island. The Navy reported the 1,500-ton ship was in trouble but there were no further details.

A total of 786 landslides were reported in the Tokyo-Yokohama area as a result of the rains and winds. More than 300,000 homes were flooded.

U.S. military authorities offered all possible help to Japanese officials.

It was the worst storm to hit Japan since the Muroto typhoon of 1934 which killed 2,700 persons.

Winds began dimishing after 1 a.m. The storm was traveling in a northeastward direction at the unusually high speed of 40 miles an hour.

Tokyo itself gave the impression of being a sea. The normally placid moat around the Imperial Palace was churned up with whitecaps and overflowed into the street.

Rate Changes Are Prepared

(Continued From Page One)

duction in rates. But lack of accurate information at this time concerning amounts of insurance on individual property prevented exact calculations of the changes in premiums.

The bureau emphasized that the figures applies only to the types of property covered by the uniform grading schedule. These are mercantile properties such as stores, restaurants, garages, service stations, offices, laundries, dry cleaning establishments, tourist courts, hotels, apartments, boarding houses and other properties in these general classifications. Not affected by the U G S are private homes, farms or properties equipped with sprinkler systems.

The major factor contributing to the average decrease of over 35 per cent in fire insurance rates was the improvement in town classificaiton, the bureau said.

In the remainder of Ouachita parish, rates on these types of commercial structures would show an average decrease of over 12 per cent, the bureau said.

Autopsy Is Set This Morning In Death Of Man, 24

A 24-year-old West Monroe man was pronounced dead on arrival early last night at St. Francis Hospital, and Coroner Dr. John P. Burton said an autopsy would be held this morning to determine the cause of death. Dead was James Gardner, 208 Clayton St.

It was reported the man was rushed from Bawcomville to the hospital about 6:15 p.m.

Ouachita Sheriff's officials said they checked into the death and indications were that it resulted from natural circumstances.

The body was taken to Hixon Brothers' Funeral Home. Arrangements had not been announced last night.

Survivors include his widow, Joane; a brother, Thomas S. Gardner, West Monroe; and his parents, Mr. and Mrs. George D. Gardner, West Monroe.

La. Associate S'preme Court Justice Dies

(Continued From Page One)

Orleans Levee Board and the New Orleans Dock Board.

Funeral services will be held here Sunday.

Survivors include his widow, the former Miss Amelia K. O'Neal; two sons, Harold A. Moise Jr. of New Orleans and James E. Moise of Springfield, N. J.; two daughters, Miss Alice Leigh Moise and Mrs. Earnestine M. Martin, both of New Orleans; a stepson, a brother; a sister and 10 grandchildren.

His first wife, the former Miss Io Leigh Bres, died in 1927.

Cropduster Sues For $2,306 Total

A cropduster is suing for $2,306 in back pay from a Monroe man.

Pat Hughes filed suit yesterday with the Ouachita Parish Clerk of Court, charging that John Hennigh owes him the money for crop dusting done during the summer of 1957 and 1958. He states that since Hennigh was familiar with the crops in this locality, Hughes agreed that if Hennigh would secure work for him, he would do the flying with his own plane. The suit continues that Hennigh was to pay Hughes two-thirds of any amount collected after expenses were deducted.

21 Parishes Close School In Sympathy

Three North Louisiana parishes kept their schools open yesterday while 21 other parishes closed public schools in a show of sympathy for Little Rock residents.

Local schools board officials in the parishes declared a one-day closing in support of the racial segregation move in Little Rock. The Arkansas capital city holds a special election today for the voters to express their decision on the school integration question.

Parishes which did not observe the sympathy closing included Caddo, Ouachita and Morehouse in this area. One southern parish, Plaquemines, observed the closing after E. J. Ellzey, president of the school board, ordered the holiday.

Those parishes which closed their schools included: Lincoln, Union, Winn, Richland, Caldwell, Franklin, Catahoula, Concordia, Tensas, Madison, East Carroll, Bossier, DeSoto, Claiborne, Webster, Red River, Bienville and West Carroll.

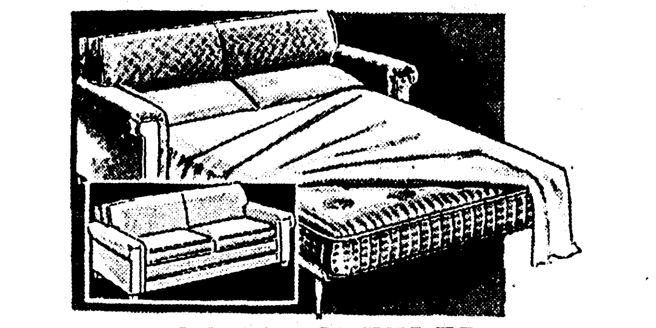

SOFA SLEEPER
With Inner Spring Mattress and Foam Rubber Cushions
Reg. 249.95—10.00 Down 148.88

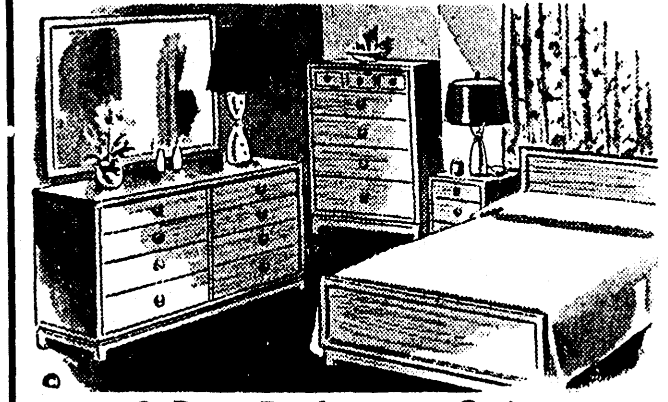

3-Pc. Bedroom Suite
• Double Dresser • Panel Bed
• Chest of Drawers
Reg. 139.95—5.00 Down 88.88

D&E Furniture Co.
341 DeSIARD
Dial FA 2-8177

The Monroe-W. Monroe Sales Executive Club
Presents A Special
SALES STIMULATION CONFERENCE
SEPTEMBER 30TH
OLD OPHS AUDITORIUM
CONDUCTED UNDER THE AUSPICES OF . . .

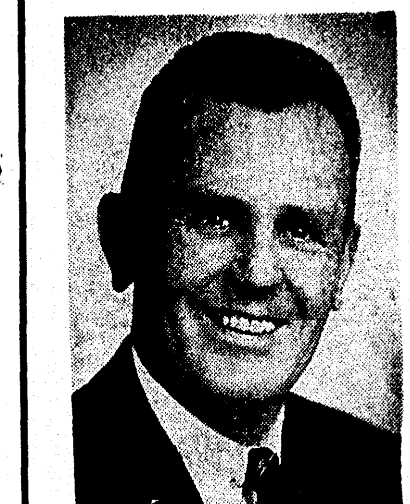

Wm. H. (BILL) GOVE

A POWER PACKED SALESMANSHIP DEVELOPMENT CLINIC

This clinic is designed to improve the selling ability of anyone engaged in selling merchandise or services!

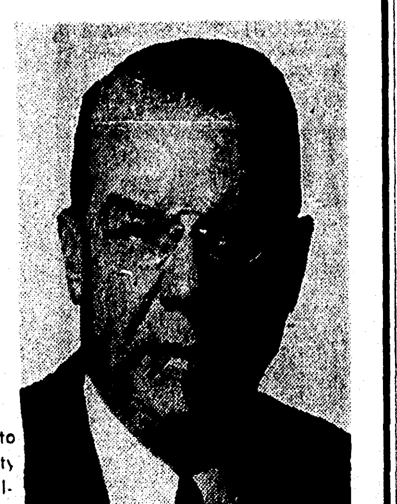

FRANK LOVEJOY

...... BRUSH OUT THE COBWEBS FROM YOUR SALES ABILITY
...... INSPIRE YOUR SALES ORGANIZATION
...... STIMULATE AND IMPROVE SELLING METHODS
...... INCREASE SALES

COME ONE - COME ALL - BRING YOUR WHOLE ORGANIZATION
ADMISSION $2.00 PER PERSON
TICKETS AVAILABLE AT:
CENTRAL BANK
OUACHITA NATIONAL BANK

LOANS ALL KINDS
Need Any Money? Borrow It From Us! Let Us Reduce Your Car Payments
BORROW WITH CONFIDENCE
We Are Reliable For Over 35 Years
Capital and Surplus Over $3,000,000.00
REAL ESTATE LOANS ALSO
NO RED TAPE—NO DELAYS
7 Private Offices
Ask for Mr Harbuck, Mgr. Loan Dept., Mr Prewitt, Loan Officer or Mr Dennis, Gen Mgr.
Motors Securities
500 WALNUT ST.
MONROE, LA.

Watch The World Series
WITH RCA VICTOR TV
FROM...
DANIEL APPLIANCE CO. 209 Louisville Ave.

THIS BEAUTIFUL PORTABLE 14" TUBE OVERALL DIAGONAL—108 SQ. IN. VIEWABLE AREA. COLORS IN GRAY OR EBONY FINISHES.

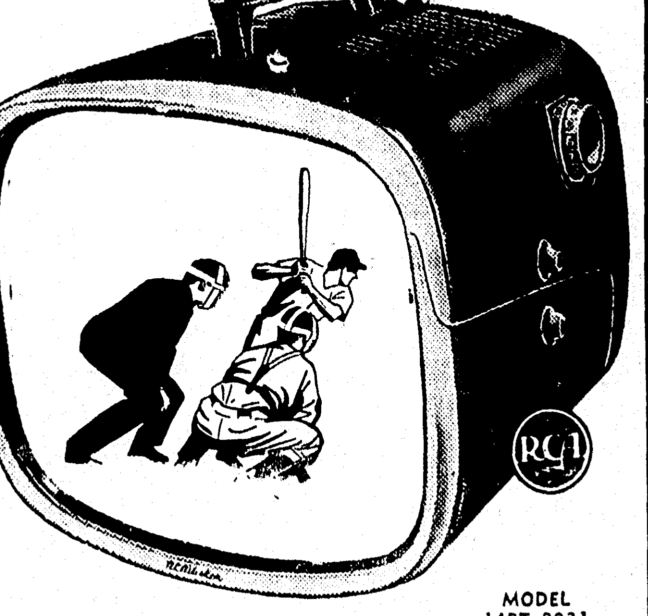

ONLY $129.95

MODEL 14PT-8021

FREE
LORD NELSON WATCH
$49.50 VALUE
WITH THE PURCHASE OF ANY R.C.A. VICTOR TV FROM OUR SELECTION
THIS OFFER IS GOOD THRU SEPT. 30

DANIEL APPLIANCE CO.
AUTHORIZED SALES & SERVICE
209 Louisville Perry Daniel, J. C. Thrower FA 5-4455—FA 2-4649

Production Of '59 Autos Cut By 30 Per Cent

(Continued From Page One)

ence, he said, centered around wage inequities at various GM plants, short work weeks, providing supplemental unemployment benefits to workers in Indiana and Ohio, and a company deman that the amount of time allowed union stewards to work out grievances be cut.

"In the areas where the Ford contract applies to General Motors, we will use that agreement as a basis for an agreement here," Reuther said. "But there are some major problems which are peculiar to General Motors and demand GM solutions."

GM Vice - President Louis G. Seaton said there were still "eighty or ninty union demands on the table," but he agreed the differences between the company and the union were concentrated in the non-economic field.

Seaton said the union had lost part of its advantage in the current talks through widespread local strikes.

"The union normally uses the strike deadline as a weapon in contract talks," he said. "But there is really no strike deadline in these talks because the strikes are already in progress."

He blamed Reuther and other top UAW officials for "pulling the strings" to start strikes which idled 44,120 workers in GM plants and another 22,575 in Chrysler Corp., plants.

Pro-Westerners Demand Half Of Lebanon Cabinet

(Continued From Page One)

Lebanese army into taking direct military action, a move it has tried to avoid throughout the crisis.

U. S. forces, meantime, continued to load heavy equipment aboard ships and make other preparations for a quick withdrawal. A Lebanese military spokesman said an airlift was under consideration in an effort to speed the departure of the some 8,000 American Marines and soldiers still here. Informed military sources said Thursday the withdrawal was expected to be completed by mid-October if shipping could be provided.

Karami, as rebel leader in the port city of Tripoli, was one of Chamoun's strongest opponents. His selection as premier by President Fuad Chehab caused considerable resentment among the supporters of Chamoun.

Technically, the rebellion was over because the former rebels now formed the new government. But Lebanon's troubles seemed far from ended.

Following Friday's demonstration, the political party of the Phalange met and demanded that the cabinet be reshuffled to give Chamoun supporters equal representation. A spokesman said the party would be willing to accept Karami as premier if "such a cabinet would truly conform to Chehab's statement that there should be 'no victors and no vanquished' in the rebellion settlement."

Area Slaying Case Suspect Offers Denial

(Continued From Page One)

they heard someone walking in the woods.

"Let's go," Mrs. Wilhite told the others, if he's done that to Daddy, he won't stop now."

The woman started back toward the paved road. The deputies joined the women and unearthed the body of Mr. Wilhite.

The sheriff's office, the coroner and deputies in Caldwell and Ouachita Parish were notified.

Jackson Parish Coroner E. Blume said that the victim had been struck on the top of his head with a sharp weapon, damaging his brain. A six - inch gash was found on the side of his neck.

"Either wound could have been fatal," the coroner said.

Dr. Blume added that the right side of Wilhite's body was badly scratched, leading officers to believe that he was dragged through the woods.

Wilhite, a small man, was lying on his side in the grave with his hat and shoes still on. In his pockets were a snuff can, some small change and several receipts from stores in Chatham. It was not immediately known how much cash he left home with early Wednesday.

The family explained that the search for Wilhite was delayed until Thursday because he had stayed overnight with neighbors in the past.

Miss Wilhite said that several years ago she had been visiting Bell in the company of her father.

"They got to arguing and Mr. Bell threatened to kill Daddy." The quarrel stemmed from Mr. Bell accusing Mr. Wilhite of "spreading lies about him," she said.

"Daddy said that he didn't believe that Mr. Bell would hurt him. We tried to get him not to come down here," she said.

The four daughters and daughter - in - law along with other members of Mr. Wilhite's family stood near the shallow, short grave.

Funeral services for the victim will be held at 2 p. m. today at the Chatham Methodist Church with the Rev. C. K. Brooks and Rev. Jim Garrett officiating. Burial wil lbe in the Henson Cemetery under the direction of Southern Funeral Home.

He is survived by his widow, six daughters, Mrs. Durwood Crowell, Mrs. Nolan Crowell, and Mrs. Leatha Varner, all of Eros and Misses Doris, Rita and Sara all of Chatham; four sons, Elton, and Walter, West Monroe; J. C., Sulphur; and E. J. of Chatham; a brother, Ed Wilhite, West Monroe; 19 grandchildren and 11 great grandchildren.

Grandsons will serve as pallbearers.

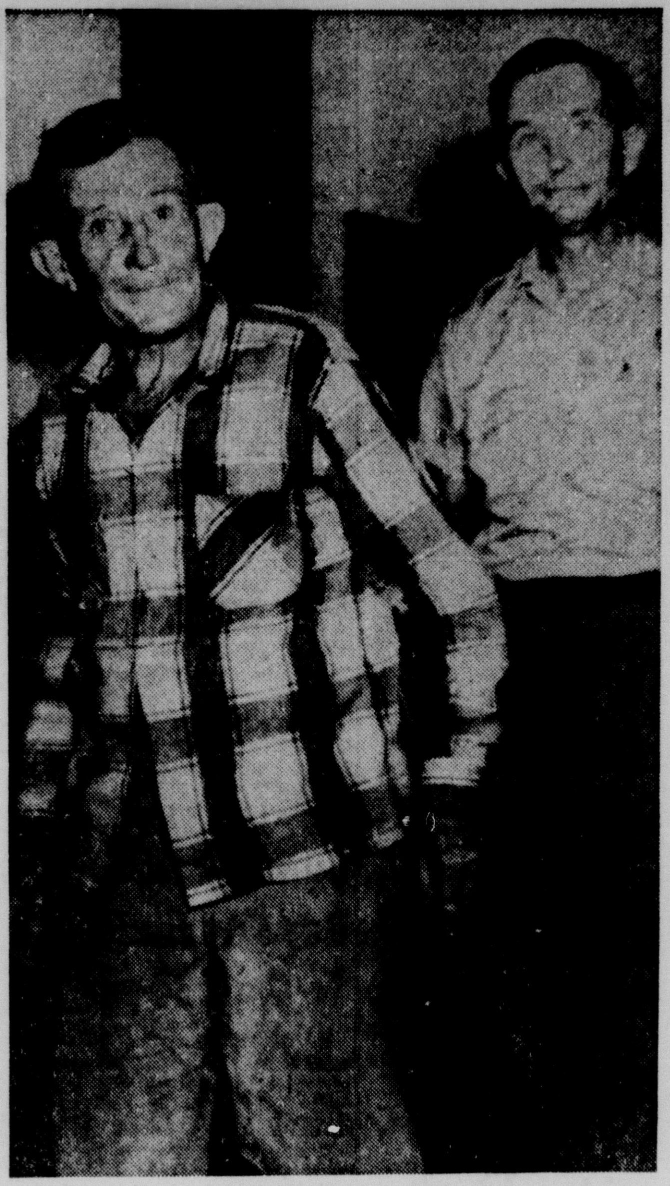

SLAYING SUSPECT — Joe Bell, suspect in the axe slaying of E. Jules Wilhite Sr., of Chatham, is escorted by Parish Deputy Murph Tolar during a recess of interrogation in the Ouachita Parish courthouse late yesterday. (Photo courtesy of Ouachita Sheriff's Office)

Worst Storm In 24 Years Lashes Japan

(Continued From Page One)

freighter through the mountainous waves.

The U.S. Navy LST Summer County, en route to the 7th Fleet in Formosa waters after repairs was caught in the path of the storm off the eastern coast of Honshu, the main Japanese island. The Navy reported the 1,500-ton ship was in trouble but there were no further details.

A total of 786 landslides were reported in the Tokyo-Yokohama area as a result of the rains and winds. More than 300,000 homes were flooded.

U.S. military authorities offered all possible help to Japanese officials.

It was the worst storm to hit Japan since the Muroto typhoon of 1934 which killed 2,700 persons.

Winds began dimishing after 1 a.m. The storm was traveling in a northeastward direction at the unusually high speed of 40 miles an hour.

Tokyo itself gave the impression of being a sea. The normally placid moat around the Imperial Palace was churned up with whitecaps and overflowed into the street.

Autopsy Is Set This Morning In Death Of Man, 24

A 24-year-old West Monroe man was pronounced dead on arrival early last night at St. Francis Hospital, and Coroner Dr. John P. Burton said an autopsy would be held this morning to determine the cause of death. Dead was James Gardner, 208 Clayton St.

It was reported the man was rushed from Bawcomville to the hospital about 6:15 p.m.

Ouachita Sheriff's officials said they checked into the death and indications were that it resulted from natural circumstances.

The body was taken to Hixon Brothers' Funeral Home. Arrangements had not been announced last night.

Survivors include his widow, Joane; a brother, Thomas S. Gardner, West Monroe; and his parents, Mr. and Mrs. George D. Gardner, West Monroe.

21 Parishes Close School In Sympathy

Three North Louisiana parishes kept their schools open yesterday while 21 other parishes closed public schools in a show of sympathy for Little Rock residents.

Local schools board officials in the parishes declared a one-day closing in support of the racial segregation move in Little Rock. The Arkansas capital city holds a special election today for the voters to express their decision on the school integration question.

Parishes which did not observe the sympathy closing included Caddo, Ouachita and Morehouse in this area. One southern parish, Plaquemines, observed the closing after E. J. Ellzey, president of the school board, ordered the holiday.

Those parishes which closed their schools included: Lincoln, Union, Winn, Richland, Caldwell, Franklin, Catahoula, Concordia, Tensas, Madison, East Carroll, Bossier, DeSoto, Claiborne, Webster, Red River, Bienville and West Carroll.

La. Associate S'preme Court Justice Dies

(Continued From Page One)

Orleans Levee Board and the New Orleans Dock Board.

Funeral services will be held here Sunday.

Survivors include his widow, the former Miss Amelia K. O'Neal; two sons, Harold A. Moise Jr. of New Orleans and James E. Moise of Springfield, N. J.; two daughters, Miss Alice Leigh Moise and Mrs. Earnestine M. Martin, both of New Orleans; a stepson, a brother; a sister and 10 grandchildren.

His first wife, the former Miss Io Leigh Bres, died in 1927.

LOANS ALL KINDS

Need Any Money? Borrow It From Us! Let Us Reduce Your Car Payments

BORROW WITH CONFIDENCE

We Are Reliable For Over 35 Years

Capital and Surplus Over $3,000,000.0C

REAL ESTATE LOANS ALSO
NO RED TAPE—NO DELAYS

7 Private Offices
Ask for Mr Harbuck, Mgr. Loan Dept., Mr Prewitt, Loan Officer or Mr Dennis, Gen Mgr.

Motors Securities
500 WALNUT ST.
MONROE, LA.

Rate Changes Are Prepared

(Continued From Page One)

duction in rates. But lack of accurate information at this time concerning amounts of insurance on individual property prevented exact calculations of the changes in premiums.

The bureau emphasized that the figures applies only to the types of property covered by the uniform grading schedule. These are mercantile properties such as stores, restaurants, garages, service stations, offices, laundries, dry cleaning establishments, tourist courts, hotels, apartments, boarding houses and other properties in these general classifications. Not affected by the U G S are private homes, farms or properties equipped with sprinkler systems.

The major factor contributing to the average decrease of over 35 per cent in fire insurance rates was the improvement in town classificaiton, the bureau said.

In the remainder of Ouachita parish, rates on these types of commercial structures would show an average decrease of over 12 per cent, the bureau said.

Cropduster Sues For $2,306 Total

A cropduster is suing for $2,306 in back pay from a Monroe man.

Pat Hughes filed suit yesterday with the Ouachita Parish Clerk of Court, charging that John Hennigh owes him the money for crop dusting done during the summer of 1957 and 1958. He states that since Hennigh was familiar with the crops in this locality, Hughes agreed that if Hennigh would secure work for him, he would do the flying with his own plane. The suit continues that Hennigh was to pay Hughes two-thirds of any amount collected after expenses were deducted.

Long Sticks Political Neck Out In Election

(Continued From Page One)

charged Democratic National Committeeman Camille Gravel was a campaign manager for the 32-year-old lawyer. McSween denied Gravel's support.

Segregationists have sought for more than a year to remove Gravel because of his support of the national party's stand on civil rights.

The qualifications of McSween and the 36-year-old Teekell for the job have been almost ignored in the bitter controversy.

College chums at Louisiana State University, both were graduated from the LSU law school and entered McSween's father's law firm. Teekell left after a year to set up his own practice.

Both are relatively new to politics.

Teekell was elected in 1954 to complete the unexpired legislative term of the late James R. Eubanks. He was re-elected as Rapides Parish representative in 1956.

McSween beat a member of the Long family in his first political contest in 1956. He defeated Mrs. Clara Long Knott of Many, the governor's sister, for the Eighth District seat on the State Board of Education.

Teekell was high in the nine-man first primary field with 13,726 votes. McSween was second with 11,879.

Sen. Speedy O. Long of Jena, third man in the race with 8,551 votes, has remained officially neutral. Although taking no stand, he admits privately his supporters are likely to vote mainly for Teekell.

The number four man in the first primary, D. M. Riddle of Marksville in crucial Avoyelles Parish, has endorsed McSween. Riddle received 5,598 votes.

Former Alexandria Mayor Carl B. Close, who held fifth with 5,473 votes, came out for Teekell Thursday.

None of the other four candidates received as many as 2,000 votes.

Rapides Parish, where McSween is rated strongest, has about as many votes as six of the remaining seven parishes in the district. Avoyelles Parish holds the balance of power with about half the more than 30,000 voters registered in Rapides.

This is the second Louisiana election on Saturday, which Long predicts will result in a higher voter turnout.

In the Aug. 23 first primary, voting generally was high, but opponents insisted the Saturday date was not the reason.

McSween touched off a row with Long with almost his first speech of the runoff campaign. He began by pointing to a newspaper account of Long's plans to build a new house in a swank Baton Rouge neighborhood.

Long snapped back a man his age was entitled to build a $40,000 house, charging McSween had a $70,000 house given him by his father.

Then Sen. W. M. Rainach, Louisiana's top segregation leader, scrambled the race with an investigation of voter registration in Winnfield, the governor's home town.

This ended in a flurry of fireworks, which included indictment of deputy registrar of voters J. L. Ferguson by a Winn Parish grand jury for registration irregularities.

Rainach chared Picola Parker, Long's Negro cook, had been driven to Winnfield "in a state-owned Cadillac" to register and was aided in filling out her registration form.

Long replied the woman had accompanied Mrs. Long and both had registered. He added the drive was from Alexandria, not Baton Rouge as Rainach charged.

In closing days of the campaign, the Winn Parish Citizens Council filed suit to purge Mrs. Parker from registration rolls.

The suit charged she had falsified her application.

And 14 Winn Parish residents wrote the governor, sharply criticizing him for his stump speaking antics.

". . .Lots of folks didn't approve of all the cursing you did on the loudpseaker. . .in the hearing of our young people and ladies," the letter said.

In a stump speech, Long replied, "There are always some soreheads up there who vote against me. . .I know 100 people in Winnfield who wish I'd died last week instead of next."

Long renewed his charges Gravel was a campaign manager for McSween and put himself on record as actively opposing Gravel as national committeeman.

Long said he would vote to remove Gravel, but gave no indication when a Democratic State Central Committee meeting might be held to act on the matter.

Gravel was one of Long's top campaign leaders in 1956, but split politically with Long shortly after the 1956 Legislature.

Teekell, in a last minute attack, charged McSween and Gravel "are now trying to influence all of the colored people for McSween. To assist them they have imported two colored big shots—Louis Berry of California and Ernest Wright of New Orleans.

"Even yesterday afternoon Gravel and his two colored henchmen were meeting with an all colored group in Glenmora and trying to persuade them to vote for McSween," he added.

Search For Six Newsmen In Big Quemoy Waters

(Continued From Page One)

vailed in the Quemoys when three Nationalist landing ships broke through the Communist blockade. Under savage artillery attack from Red shore batteries, they unloaded sorely needed supplies on 18 landing craft to big Quemoy.

Fatal Injuries To Political Figure Remain Mystery

(Continued From Page One)

saw Conway about 3 p.m. Wednesday.

Conway also had an apartment at 1420 Stanford, Baton Rouge.

Homicide Capt. William Dowie said officers were checking reports that Conway had given Imbragulio $2,200 as a car payment, a $3,000 boat, and named him beneficiary in a $12,000 insurance policy.

Officers theorized Conway may have lost his balance on the stair and fell backwards, striking his head on the pavement.

Conway was appointed secretary of state by Gov. Earl Long in 1940 to fill the vacancy created by the death of his father, E. A. Conway Sr. The elder Conway served three terms in the post.

An attorney, Conway was a Louisiana State University law school graduate. He served as a lieutenant commander in the Navy during World War II.

Conway announced he was a candidate for secretary of state in 1947 on the ticket headed by Wade O. Martin Jr. he withdrew when Martin decided not to run for governor and switched to secretary of state candidate.

Conway served as secretary to the State Board of Tax Appeals and as chairman of the Louisiana Casualty and Surety Commission.

Parking Banned For Street Work

A parking ban will be in effect today on Catalpa St. between Layton and DeSiard Streets, according to Monroe Chief of Police James C. Kelly, Blacktopping will be in progress.

Kelly pointed out that Fifth, Sixth and DeSiard Streets will be open to through traffic.

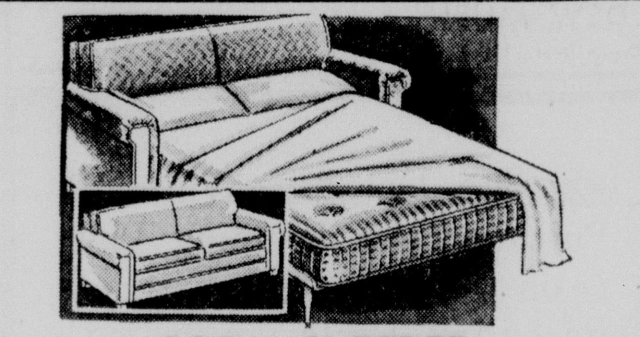

SOFA SLEEPER
With Inner Spring Mattress and Foam Rubber Cushions
Reg. 249.95—10.00 Down 148.88

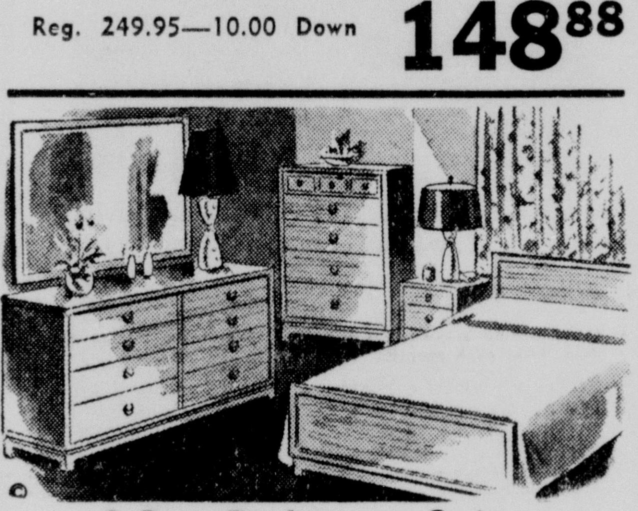

3-Pc. Bedroom Suite
• Double Dresser • Panel Bed
• Chest of Drawers
Reg. 139.95—5.00 Down 88.88

D&E Furniture Co.
341 DeSIARD
Dial FA 2-8177

The Monroe-W. Monroe Sales Executive Club
Presents A Special
SALES STIMULATION CONFERENCE
SEPTEMBER 30TH
OLD OPHS AUDITORIUM
CONDUCTED UNDER THE AUSPICES OF . . .

Wm. H. (BILL) GOVE

A POWER PACKED SALESMANSHIP DEVELOPMENT CLINIC

This clinic is designed to improve the selling ability of anyone engaged in selling merchandise or services!

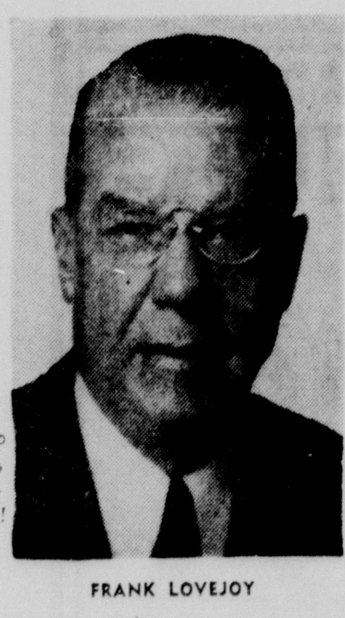

FRANK LOVEJOY

...... BRUSH OUT THE COBWEBS FROM YOUR SALES ABILITY
...... INSPIRE YOUR SALES ORGANIZATION
...... STIMULATE AND IMPROVE SELLING METHODS
...... INCREASE SALES

COME ONE - COME ALL - BRING YOUR WHOLE ORGANIZATION

ADMISSION $2.00 PER PERSON
TICKETS AVAILABLE AT:
CENTRAL BANK
OUACHITA NATIONAL BANK

Watch The World Series
WITH RCA VICTOR TV
FROM . . .
DANIEL APPLIANCE CO. 209 Louisville Ave.

THIS BEAUTIFUL PORTABLE 14" TUBE OVERALL DIAGONAL—108 SQ. IN. VIEWABLE AREA. COLORS IN GRAY OR EBONY FINISHES.

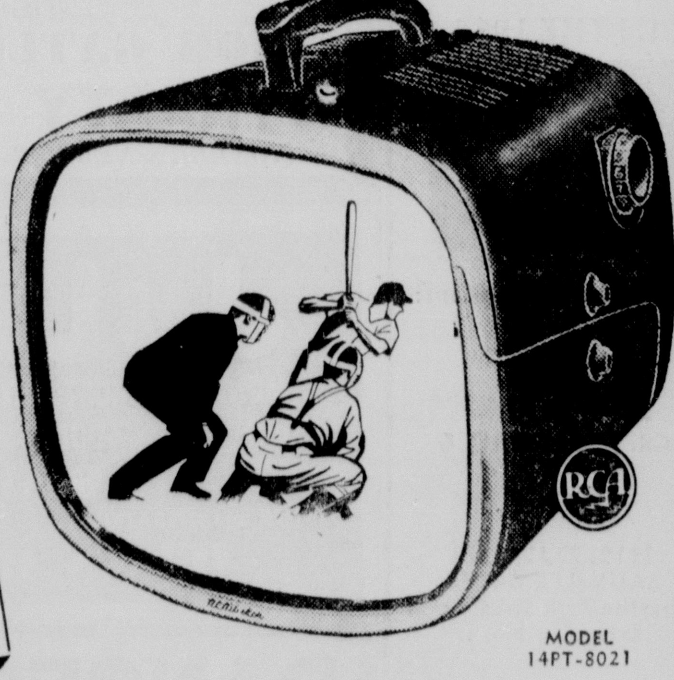

ONLY $129.95

MODEL 14PT-8021

FREE
LORD NELSON WATCH
$49.50 VALUE
WITH THE PURCHASE OF ANY R.C.A. VICTOR TV FROM OUR SELECTION
THIS OFFER IS GOOD THRU SEPT. 30

DANIEL APPLIANCE CO.
AUTHORIZED SALES & SERVICE
209 Louisville Perry Daniel, J. C. Thrower FA 5-4455—FA 2-4649

FOR 'HEADLINE HUNTING'

FTC Chairman Lashes Probers

By JAMES BAAR
United Press International

WASHINGTON (UPI)—Chairman John W. Gwynne of the Federal Trade Commission accused Congressional investigators Friday of headline hunting, slander mongering, lurid statements and general irresponsibility.

Chairman Oren Harris (D-Ark.), whose House subcommittee on Legislative oversight has been investigating the FTC, promptly retorted that it is "impossible to investigate powerful regulatory agencies without stepping on somebody's toes." He denied Gwynne's charges.

Gwynne, a former Republican congressman from Iowa, and Harris spoke before the annual convention of the Federal Bar Association. The lawyers appeared to enjoy Gwynne's speech particularly, nudging each other frequently as he made a point.

While he referred to no special congressional group by name, Gwynne made clear he was aiming at the Harris subcommittee and its long investigation of the government's federal regulatory agencies, including the Adams-Goldfine case.

"They've been telling us how to operate all year so we think maybe we can tell them a few things," he told a reporter just before he delivered his attack.

The Harris subcommittee accused the FTC of giving preferential treatment to millionaire Bernard Goldfine, who lavished gifts on Presidential Aide Sherman Adams.

As it stands, he said, persons dealing with federal agencies sometimes make threats "that if certain action is taken or is not taken that the matter will be reported to some investigating committee."

Gwynne told the bar associaion congressional investigators had permitted "slander by irresponsible witnesses through hearsay or other inadmissible testimony." He also said they made up their minds in advance and failed to hold impartial hearings.

The conclusions of investigating groups, he said, often are "characterized by lurid and unfounded staments more useful for headlines than for establishing truth."

He charged that committee staffs "are taking on the appearance of courts of appeal," tending to make the committees "rallying points for disgruntled litigants and their lawyers."

Gwynne also accused congressional investigators of undermining the very agencies they professed to be improving.

Harris told the lawyers that "regardless of what criticism might be levelled at congressional investigators, the people generally have no place to go other than Congress to have someone dig into some of these matters that mean so much."

Harris said that it is "difficult if not impossible" to tell at times whether contact with federal regulatory agencies by Congressmen and others are proper or improper. He said this was the conclusion he drew from his group's hearings.

Harris' subcommittee, which recently investigated Federal Communications Commission cases, is in recess until Tuesday. Then it will receive recommendations from bar association officials on codes of ethics for regulatory agencies and persons practicing before them.

After Tuesday's session the subcommittee will recess until after the November elections.

Says Southern Schools Can't Escape Mixing

WASHINGTON (UPI) — Deputy Attorney General Lawrence Walsh said Friday that Southern states cannot escape integration by setting up "dummy" private corporations to run all-white schools.

He said the courts have held consistently in the case of swimming pools and cafeterias that operation of a public facility by a private corporation does not excuse it from abiding by the 14th Amendment.

The Supreme Court has ruled that the 14th Amendment bars racial discrimination.

Speaking before the Federal Bar Association, Walsh said the principle of all court rules has been that "an institution public in nature does not become private by leasing, and that the rights of the citizens are not impaired by the transfer."

A private corporation has been set up in Little Rock, Ark., to reopen the closed high schools there as private instutions operating on a segregated basis.

President Eisenhower Thursday threw his support behind groups of parents in Arkansas and Virginia who are trying to reopen closed public schools instead of setting up private-segregated establishments.

The President sent a letter to a Charlottesville, Va., committee which is pledged to pursue every legal means to keep the schools open while "neither encouraging integration nor perpetuating segregation."

Walsh described as "most significant" a statement by 63 Little Rock lawyers who, as he put it, had the courage to speak out against state laws aimed at circumventing the Supreme Court's school intergration order.

EATING LETTUCE

EAST LANSING, Mich. (AP)—An average American is eating almost twice as much lettuce now as he did before World War II.

John Carew, a crops specialist at Michigan State University, says the increase mainly is due to diets. Only a rabbit gains weight on lettuce.

How much lettuce do you eat if you are average? Nineteen pounds a year.

FIRST BITE OF WEDDING CAKE — Showgirl Sandra Drummond, 20, feeds Phillip Crosby, 24, the first bite of their wedding cake at a reception held for them at the Tropicana hotel following their wedding in Las Vegas Thursday at St. Anne's Catholic Church where Bing Crosby married Kathy Grant last year. Phillips twin, Dennis, recently married another showgirl Pat Sheehan (AP Wirephoto)

HARRY TRUMAN

Old Political Pro Plays Favorite Role

SAN FRANCISCO (UPI)—Harry S. Truman, the old pro of politics, played the role he loves best Friday as he took a North Side neighborhood by storm in a personal "Dollars for Democrats" appeal to housewives.

Pressing doorbells like a rank-and-file precinct worker, the former President showed a jaunty vitality which belied his 74 years as he captured the hearts and dollars of several flustered women.

"You are helping your country when you do this," Truman said of the donations. "I'm very pleased to receive this money from such good ladies."

Truman went from door to door on Francisco St. in the heart of the North Beach Italian section. He chatted briefly with the women and praised their children in time honored campaign fashion.

Mrs. Aileen Bella turned the tables by asking the former President about his daughter Margaret and grandson, Clifton Truman Daniel.

"They're fine," he said. "My grandson walks, runs and talks all the time — just like his granddaddy."

Mrs. Sally Garbarino summed up the reaction of the surprised and pleased neighborhood.

"He's just like anybody else," she said. "He doesn't make you nervous."

At one home he leaned into a window and commented favorably on the aroma of simmering tomato sauce. Mrs. Anna Pinciotta and Mrs. Mary Vella handed him a dollar each. Other dollar bills floated down from an upstairs window.

The total "take" by the ex-President was $29.

At dawn Truman took his well-known morning walk, accompanied by two reporters. He strolled from the Fairmont Hotel around Nob Hill past the Pacific Union Club and a small park.

Asked about the campaign of Edmund G. Brown, Democratic candidate for California governor, Truman said he was already calling him "governor," and that he believed he would be "a very good governor."

Brown told reporters later that the ex-President told him not to criticize President Eisenhower personally. "Under no circumstances should a candidate say anything derogatory about the president personality," Brown said Truman told him.

Red Countries Charge 10 Jews, Vienna Reports

VIENNA (UPI)—The Communist Czech and Romanian governments have arrested 10 prominent Jews on charges ranging from "Zionism" to currency manipulations and intefering in Czech-Egyptian relations, reports reaching Vienna said Friday.

Six Jews were seized in Romania and four in Czechoslovakia, according to the reports.

Those arrested in Czechoslovakia included four officials of the Czech Jewis Municipal Association who were accused of "Zionism and undermining friendly relations between Czechoslovakia and Egypt," the reports said.

The four were identified as Ernst Meisel and Walter Stein, both of Prague, Ernst Loew of Prosnitz and Tiberius Ney of Karlovivary (Karlsbad).

Two Romanian bankers identified only as Reinholz and Ehrenfreund of Timisoara (Temesvar) were arrested and charged with "currency manipulations." Four other persons believed to be relatives of the bankers also were seized in Timisoara, the reports said.

'Lowbrow' Play May Be Hit

LONDON (UPI)—American-born poet-playwright T. S. Eliot celebrated his 70th birthday Friday with a "lowbrow" play that appeared to be a hit despite some critical brickbats.

His play, "The Elder Statesman," opened Thursday night at the Cambridge Theater before a fashionable first night audience that included Eliot and his 30-year-old wife, Valerie.

The play revolves around a man whose past indiscretions come back to plague him. Critics described it as much simpler and easier to understand than his last play, "The Cocktail Party," which was a hit on Broadway despite its difficult theme.

Dissolve Red Parliament As Election Set

BUDAPEST (UPI) — The Communist Hungarian parliament Friday dissolved itself and set Nov. 16 as the date for the first general election in the country since 1953.

Municipal elections will be held at the same time.

In the last general elections, an estimated 5,000,000 Hungalians voted. The Communist government won 95 per cent of the total.

The vote to dissolve the 298-seat parliament followed a speech by Hungarian President Istvan Dobi in which he raised again the specter of the October, 1956, anti-Communist revolution and charged that the parliament members must assume "part of the responsibility" for the uprising.

"I make myself responsible for not having taken cognizance of the threatening signs of counter-revolution," Dobi said. He declared that any future attempt to overthrow the regime "will be answered with our fists."

Burma Premier Reports He Is To Quit Soon

RANGOON, Burma (UPI)—Premier U Nu of Burma Friday night announced in a nationwide broadcast that he would resign next month in favor of Gen. Ne Win, supreme commander of the Burmese armed forces.

U Nu said he had offered the premiership to Gen. Ne Win and that the latter had accpeted.

U Nu said he would advise President U Win Maung to summon both houses of Parliament into session on Oct. 28. He said he would resign as premier the day the Chamber of Deputies meets and propose that Gen. Ne Win be elected to succeed him.

U Nu has been premier of Burma since 1948 except for some 10 months in 1956-57.

U Nu, in the broadcast, said he made the offer to step down in a letter to Gen. Ne Win, who has been supreme commander since 1948.

LEADS IN DIVORCE

MEXICO CITY (AP) — Chihuahua state and its Ciudad Juarez, on the Texas border opposite El Paso, harbor the leading Mexican divorce mills. The Government Statistics Bureau predicts the state will total 8,000 divorces in 1958, many issued to foreigners.

Paarlberg New Advisor To President

WASHINGTON (UPI)—President Eisenhower reached into the Agriculture Department Friday for a new personal economic adviser. He chose Don Paarlberg, an assistant secretary and one of the chief architects of administration farm policy.

The 47-year-old Paarlberg, who succeeds Gabriel Hauge in the post, promptly told a news conference he would advise Eisenhower on economic affairs "in the broad sense" and would not be a special pleader for agriculture.

He also said the threat of inflation was considerable and that it was very important to try to check the danger. In that connection, he said he subscribed to the Lincoln philosophy that government should do for the people only what they could not do themselves.

Hauge leaves next Tuesday to become a vice president of the Manufacturers' Trust Company of New York. Paarlberg, a former Purdue University professor, was expected to take over then.

His appointment was the latest in a series of White House staff changes which may have stemmed at least in part from the resignation of Sherman Adams as the President's chief of staff as a result of the Adams - Goldfine case.

Adams still was on the job Friday and Press Secretary James C. Hagerty said he had no word as to when Adams would leave or when a successor would be named. Political experts believe that whoever is chosen may have Adams' title but not his sweeping authority.

Paarlberg, who was born in West Lafayete, Ind., now heads the Agriculture Department's marketing and foreign agriculture branch. Although this was not spelled out, he was expected to play a some-what more restricted role than did Hauge.

Hauge, in addition to being an economist, had a political and publishing background and assisted in Eisenhower's first election campaign in 1952. He frequently participated in high White House councils on broad domestic and foreign problems.

Paarlberg, who was deemed more likely to confine himself mainly to economic issues, came to the Agriculture Department from Purdue in 1953 as an assistant to Secretary Ezra T. Benson. He also had served as an economic consultant to several industrial firms.

Anti - Commies Battle Chinese

KALIMPONG, India (UPI)—Chinese Communist troops clashed with anti - Communist Tibetian tribesmen who tried to present a petition to Indian Prime Minister Jawaharlal Nehru when he passed through Tibet on his way to Bhutan, according to reports here Friday.

The reports said a force of some 300 Khamba tribesmen from the Kham province of northeastern Tibet was stopped at a mountain pass by the Red troops. A clash, in which casualties were reported on both sides, ensued when the tribesmen refused the Communist orders to disperse.

City Courts

MONROE

Twenty five persons drew small fines yesterday in Monroe city court on charges ranging from overparking to disturbing the peace.

Emanuel Carvier, 42, 1229 DeSiard St. was sentenced to $350 or seven months for illegal use of a weapon. Earl Mallory, 45, 2202 Gordon Ave., was fined $400 or seven months in jail for driving while under the influence of intoxicants.

WEST MONROE

Two persons forfeited bonds of $20.50 and $30.50 in court yesterday on charges of speeding. One person was fined $25.00 and costs for disturbing the peace.

James Earl Roberson, 18, Rt. 1 Box 220, Calhoun, was sentenced to 60 days compulsory jail sentence for simple battery.

OPEN TODAY
3:00 TO 8:00 P.M.
7 NEW HOMES
IN THE 1958
PARADE OF HOMES
Parade Home Locations:
1508 SO. 9th St. Monroe
CR. GRAMMONT & SO. COLLEGE Monroe
2319, 2321, 2323 SAUVELLE DRIVE
Forsythe Park Subdivision Extension No. 1
102 MAULDIN West Monroe
Between Wellerman Rd. and Ark Rd., just off Hicks St.
121 LISA LANE Unit No. 1
Kiroli Woods, West Monroe
FREE! $250 CASH PRIZE
Drawing to be held Sunday night, 8:00 P.M. Just register, nothing to buy, you do not have to be present to win.
N. East La. Assn. OF Home Builders

BACK AGAIN
For The Fall Entertainment Season
The Fabulous Stylings of the
BOB GATLIN TRIO
DYNASTY LOUNGE
MONROE'S NEWEST—MOST UNIQUE

Julius'
MONROE'S MOST INTERESTING LOUNGE
GOOD MUSIC—GOOD TIMES—GOOD DRINKS
437 DeSiard St.
OWNED and OPERATED by: JULIUS HADDAD

DANCE AT MORGAN'S RAINBOW INN
SATURDAY NIGHT, Sept. 27, 8 TO 12 PM
MUSIC BY DON JOHNSTON AND THE RHYTHMAIRES
WESTERN AND ROCK 'N ROLL featuring AL DEATON VOCALIST
$1.20 Per Couple Tax Included Phone FA 3-0943

TICHELI'S BAR & LOUNGE
WINNSBORO ROAD
WILL BE OPEN ALL DAY TODAY
YOU ARE INVITED TO VISIT US FOR YOUR FAVORITE DRINK

AUTHENTIC MEXICAN FOOD at the Saddle & Spur
2216 LOUISVILLE
★ Tortillas
★ Tamales
★ Enchiladas
★ Tacos
★ Guacamole
★ Chalupas
★ Chili
★ Chili Con Queso
★ Fried Rice
★ Mexican Beans
★ Noches
★ Pralines
★ Mexican Hot Sauce

WE WILL BE OPEN SATURDAY
SEPT. 27th ... 9 A.M. to 12 P.M.
COVE LOUNGE
"THE BEST MIXED DRINKS IN TOWN"
806 JACKSON ST. MONROE

LAST DAY JOY DRIVE-IN Ph. FA 3-4212 ★ ★ ★ Showtime 6:30
CLARK GABLE · SUSAN HAYWARD
SOLDIER OF FORTUNE
From 20th Century-Fox in CINEMASCOPE
CO-FEATURE
Molly Bee & Alan Reed, Jr. in "GOING STEADY"

LAST DAY STAR Drive In Theater Ph. FA 2-7047 ★ ★ ★ Showtime 6:30
SAMUEL GOLDWYN JR. presents
ALAN LADD · OLIVIA deHAVILLAND
"PROUD REBEL"
TECHNICOLOR® DEAN JAGGER · DAVID LADD
CO-FEATURE
Barbara Stanwyck & Joel McCrea in "UNION PACIFIC"

Last Day ● Burl Ives ● Gypsy Rose Lee ● "Wind Across the Everglades"
DIAL FA 2-0870 PARAMOUNT OPENS 10:45
TONIGHT AT 11:30 P.M.
MIDNIGHT SHOW
★ STARTS SUNDAY ★
WHAT LOLA WANTS LOLA GETS!
A GEORGE ABBOTT and STANLEY DONEN PRODUCTION
damn yankees
From WARNER BROS.
TAB HUNTER · GWEN VERDON · RAY WALSTON
TECHNICOLOR®
Produced and Directed by GEORGE ABBOTT and STANLEY DONEN

DOUBLE FEATURE
ADULT 35c ★ CHILD 15c
DELTA
BOXOFFICE OPENS 10:45
★ LAST TIMES TODAY ★
"THE MONOLITH MONSTERS"
"FURY AT SHOWDOWN"
★ STARTS SUNDAY ★
"GOLDEN AGE OF COMEDY"
PLUS: BOWERY BOYS

Organ Lessons
$2 PER WEEK
In our studio or $4.95 per week for lessons and a new Conn organ in your home.
WE GUARANTEE YOU TO PLAY OR MONEY BACK
Come in for demonstration and FREE lesson
DEW MUSIC
Organ Dept., 110 Catalpa

STRAND DIAL FA 2-8614
OPEN 11 A.M.
HUNTZ HALL AND THE Bowery Boys
$ IN THE MONEY $
ALSO
RAWHIDE TRAIL
Starring REX REASON · NANCY GATES

RIALTO DIAL FA 3-5356
OPEN 1 P.M.
Fred MacMURRAY · Dorothy MALONE · James BARTON
QUANTEZ
CINEMASCOPE COLOR
ALSO GANG WAR

Tennessee Williams' Pulitzer Prize Winning Play is on the screen . . . with all its sultry, explosive drama!

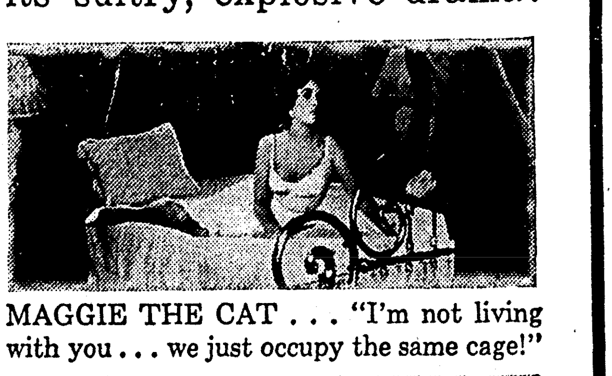

MAGGIE THE CAT . . . "I'm not living with you . . . we just occupy the same cage!"

BRICK . . . "Get another man, Maggie! You'll make out—your kind always does!"

BIG DADDY . . . "I'm gonna pick me a choice woman an' smother her in mink!"

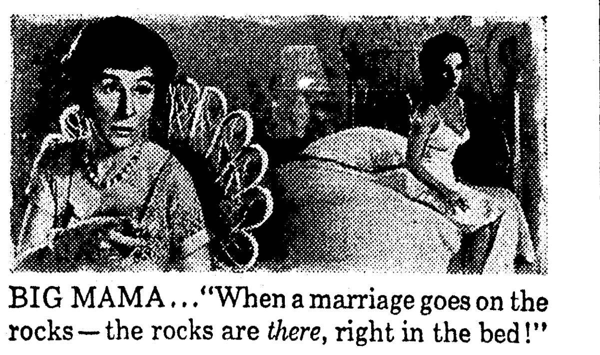

BIG MAMA . . . "When a marriage goes on the rocks — the rocks are there, right in the bed!"

M-G-M presents
Cat on a Hot Tin Roof
Starring ELIZABETH TAYLOR · PAUL NEWMAN
BURL IVES
JACK CARSON · JUDITH ANDERSON
Screen Play by RICHARD BROOKS and JAMES POE
Based on the Play "CAT ON A HOT TIN ROOF" by TENNESSEE WILLIAMS
Directed by RICHARD BROOKS · LAWRENCE WEINGARTEN
Open 11:45
NOW
FEATURES 12:08 - 1:57 4:22 - 6:37 9:02
ADMISSIONS Child—25c Adult—90c
Ritz PHONE FA 3-5560

FOR 'HEADLINE HUNTING'

FTC Chairman Lashes Probers

By JAMES BAAR
United Press International

WASHINGTON (UPI)—Chairman John W. Gwynne of the Federal Trade Commission accused Congressional investigators Friday of headline hunting, slander mongering, lurid statements and general irresponsibility.

Chairman Oren Harris (D-Ark.), whose House subcommittee on Legislative oversight has been investigating the FTC, promptly retorted that it is "impossible to investigate powerful regulatory agencies without stepping on somebody's toes." He denied Gwynne's charges.

Gwynne, a former Republican congressman from Iowa, and Harris spoke before the annual convention of the Federal Bar Association. The lawyers appeared to enjoy Gwynne's speech particularly, nudging each other frequently as he made a point.

While he referred to no special congressional group by name, Gwynne made clear he was aiming at the Harris subcommittee and its long investigation of the government's federal regulatory agencies, including the Adams-Goldfine case.

"They've been telling us how to operate all year so we think maybe we can tel' them a few things," he told a reporter just before he delivered his attack.

The Harris subcommittee accused the FTC of giving preferential treatment to millionaire Bernard Goldfine, who lavished gifts on Presidential Aide Sherman Adams.

As it stands, he said, persons dealing with federal agencies sometimes make threats "that if certain action is taken or is not taken that the matter will be reported to some investigating committee."

Gwynne told the bar association congressional investigators had permitted "slander by irresponsible witnesses through hearsay or other inadmissible testimony." He also said they made up their minds in advance and failed to hold impartial hearings.

The conclusions of investigating groups, he said, often are "characterized by lurid and unfounded staments more useful for headlines than for establishing truth."

He charged that committee staffs "are taking on the appearance of courts of appeal," tending to make the committees "rallying points for disgruntled litigants and their lawyers."

Gwynne also accused congressional investigators of undermining the very agencies they professed to be improving.

Harris told the lawyers that "regardless of what criticism might be levelled at congressional investigators, the people generally have no place to go other than Congress to have someone dig into some of these matters that mean so much."

Harris said that it is "difficult if not impossible" to tell at times whether contact with federal regulatory agencies by Congressmen and others are proper or improper. He said this was the conclusion he drew from his group's hearings.

Harris' subcommittee, which recently investigated Federal Communications Commission cases, is in recess until Tuesday. Then it will receive recommendations from bar association officials on codes of ethics for regulatory agencies and persons practicing before them.

After Tuesday's session the subcommittee will recess until after the November elections.

Says Southern Schools Can't Escape Mixing

WASHINGTON (UPI) — Deputy Attorney General Lawrence Walsh said Friday that Southern states cannot escape integration by setting up "dummy" private corporations to run all-white schools.

He said the courts have held consistently in the case of swimming pools and cafeterias that operation of a public facility by a private corporation does not excuse it from abiding by the 14th Amendment.

The Supreme Court has ruled that the 14th Amendment bars racial discrimination.

Speaking before the Federal Bar Association, Walsh said the principle of all court rules has been that "an institution public in nature does not become private by leasing, and that the rights of the citizens are not impaired by the transfer."

A private corporation has been set up in Little Rock, Ark., to reopen the closed high schools there as private instutions operating on a segregated basis.

President Eisenhower Thursday threw his support behind groups of parents in Arkansas and Virginia who are trying to reopen closed public schools instead of setting up private-segregated establishments.

The President sent a letter to a Charlottesville, Va., committee which is pledged to pursue every legal means to keep the schools open while "neither encouraging integration nor perpetuating segregation."

Walsh described as "most significant" a statement by 63 Little Rock lawyers who, as he put it, had the courage to speak out against state laws aimed at circumventing the Supreme Court's school intergration order.

FIRST BITE OF WEDDING CAKE — Showgirl Sandra Drummond, 20, feeds Phillip Crosby, 24, the first bite of their wedding cake at a reception held for them at the Tropicana hotel following their wedding in Las Vegas Thursday at St. Anne's Catholic Church where Bing Crosby married Kathy Grant last year. Phillips twin, Dennis, recently married another showgirl Pat Sheehan (AP Wirephoto)

HARRY TRUMAN

Old Political Pro Plays Favorite Role

SAN FRANCISCO (UPI)—Harry S. Truman, the old pro of politics, played the role he loves best Friday as he took a North Side neighborhood by storm in a personal "Dollars for Democrats" appeal to housewives.

Pressing doorbells like a rank-and-file precinct worker, the former President showed a jaunty vitality which belied his 74 years as he captured the hearts and dollars of several flustered women.

"You are helping your country when you do this," Truman said of the donations. "I'm very pleased to receive this money from such good ladies."

Truman went from door to door on Francisco St. in the heart of the North Beach Italian section. He chatted briefly with the women and praised their children in time honored campaign fashion.

Mrs. Aileen Bella turned the tables by asking the former President about his daughter Margaret and grandson, Clifton Truman Daniel.

"They're fine," he said. "My grandson walks, runs and talks all the time — just like his granddaddy."

Mrs. Sally Garbarino summed up the reaction of the surprised and pleased neighborhood.

"He's just like anybody else," she said. "He doesn't make you nervous."

At one home he leaned into a window and commented favorably on the aroma of simmering tomato sauce. Mrs. Anna Pinciotta and Mrs. Mary Vella handed him a dollar each. Other dollar bills floated down from an upstairs window.

The total "take" by the ex-President was $29.

At dawn Truman took his well-known morning walk, accompanied by two reporters. He strolled from the Fairmont Hotel around Nob Hill past the Pacific Union Club and a small park.

Asked about the campaign of Edmund G. Brown, Democratic candidate for California governor, Truman said he was already calling him "governor," and that he believed he would be "a very good governor."

Brown told reporters later that the ex-President told him not to criticize President Eisenhower personally. "Under no circumstances should a candidate say anything derogatory about the president personality," Brown said Truman told him.

EATING LETTUCE

EAST LANSING, Mich. (AP)—An average American is eating almost twice as much lettuce now as he did before World War II.

John Carew, a crops specialist at Michigan State University, says the increase mainly is due to diets. Only a rabbit gains weight on lettuce.

How much lettuce do you eat if you are average? Nineteen pounds a year.

Red Countries Charge 10 Jews, Vienna Reports

VIENNA (UPI)—The Communist Czech and Romanian governments have arrested 10 prominent Jews on charges ranging from "Zionism" to currency manipulations and intefering in Czech-Egyptian relations, reports reaching Vienna said Friday.

Six Jews were seized in Romania and four in Czechoslovakia, according to the reports.

Those arrested in Czechoslovakia included four officials of the Czech Jewis Municipal Association who were accused of "Zionism and undermining friendly relations between Czechoslovakia and Egypt," the reports said.

The four were identified as Ernst Meisel and Walter Stein, both of Prague, Ernst Loew of Prosnitz and Tiberius Ney of Karlovivary (Karlsbad).

Two Romanian bankers identified only as Reinholz and Ehrenfreund of Timisoara (Temesvar) were arrested and charged with "currency manipulations." Four other persons believed to be relatives of the bankers also were seized in Timisoara, the reports said.

'Lowbrow' Play May Be Hit

LONDON (UPI)—American-born poet-playwright T. S. Eliot celebrated his 70th birthday Friday with a "lowbrow" play that appeared to be a hit despite some critical brickbats.

His play, "The Elder Statesman," opened Thursday night at the Cambridge Theater before a fashionable first night audience that included Eliot and his 30-year-old wife, Valerie.

The play revolves around a man whose past indiscretions come back to plague him. Critics described it as much simpler and easier to understand than his last play, "The Cocktail Party," which was a hit on Broadway despite its difficult theme.

Dissolve Red Parliament As Election Set

BUDAPEST (UPI) — The Communist Hungarian parliament Friday dissolved itself and set Nov. 16 as the date for the first general election in the country since 1953.

Municipal elections will be held at the same time.

In the last general elections, an estimated 5,000,000 Hungalians voted. The Communist government won 95 per cent of the total.

The vote to dissolve the 298-seat parliament followed a speech by Hungarian President Istvan Dobi in which he raised again the specter of the October, 1956, anti-Communist revolution and charged that the parliament members must assume "part of the responsibility" for the uprising.

"I make myself responsible for not having taken cognizance of the threatening signs of counter-revolution," Dobi said. He declared that any future attempt to overthrow the regime "will be answered with our fists."

Burma Premier Reports He Is To Quit Soon

RANGOON, Burma (UPI)—Premier U Nu of Burma Friday night announced in a nationwide broadcast that he would resign next month in favor of Gen. Ne Win, supreme commander of the Burmese armed forces.

U Nu said he had offered the premiership to Gen. Ne Win and that the latter had accpeted.

U Nu said he would advise President U Win Maung to summon both houses of Parliament into session on Oct. 28. He said he would resign as premier the day the Chamber of Deputies meets and propose that Gen. Ne Win be elected to succeed him.

U Nu has been premier of Burma since 1948 except for some 10 months in 1956-57.

U Nu, in the broadcast, said he made the offer to step down in a letter to Gen. Ne Win, who has been supreme commander since 1948.

LEADS IN DIVORCE

MEXICO CITY (AP) — Chihuahua state and its Ciudad Juarez, on the Texas border opposite El Paso, harbor the leading Mexican divorce mills. The Government Statistics Bureau predicts the state will total 8,000 divorces in 1958, many issued to foreigners.

Paarlberg New Advisor To President

WASHINGTON (UPI)—President Eisenhower reached into the Agriculture Department Friday for a new personal economic adviser. He chose Don Paarlberg, an assistant secretary and one of the chief architects of administration farm policy.

The 47-year-old Paarlberg, who succeeds Gabriel Hauge in the post, promptly told a news conference he would advise Eisenhower on economic affairs "in the broad sense" and would not be a special pleader for agriculture.

He also said the threat of inflation was considerable and that it was very important to try to check the danger. In that connection, he said he subscribed to the Lincoln philosophy that government should do for the people only what they could not do themselves.

Hauge leaves next Tuesday to become a vice president of the Manufacturers' Trust Company of New York. Paarlberg, a former Purdue University professor, was expected to take over then.

His appointment was the latest in a series of White House staff changes which may have stemmed at least in part from the resignation of Sherman Adams as the President's chief of staff as a result of the Adams - Goldfine case.

Adams still was on the job Friday and Press Secretary James C. Hagerty said he had no word as to when Adams would leave or when a successor would be named. Political experts believe that whoever is chosen may have Adams' title but not his sweeping authority.

Paarlberg, who was born in West Lafayete, Ind., now heads the Agriculture Department's marketing and foreign agriculture branch. Although this was not spelled out, he was expected to play a some-what more restricted role than did Hauge.

Hauge, in addition to being an economist, had a political and publishing background and assisted in Eisenhower's first election campaign in 1952. He frequently participated in high White House councils on broad domestic and foreign problems.

Paarlberg, who was deemed more likely to confine himself mainly to economic issues, came to the Agriculture Department from Purdue in 1953 as an assistant to Secretary Ezra T. Benson. He also had served as an economic consultant to several industrial firms.

Anti - Commies Battle Chinese

KALIMPONG, India (UPI)—Chinese Communist troops clashed with anti - Communist Tibetian tribesmen who tried to present a petition to Indian Prime Minister Jawaharlal Nehru when he passed through Tibet on his way to Bhutan, according to reports here Friday.

The reports said a force of some 300 Khamba tribesmen from the Kham province of northeastern Tibet was stopped at a mountain pass by the Red troops. A clash, in which casualties were reported on both sides, ensued when the tribesmen refused the Communist orders to disperse.

City Courts

MONROE

Twenty five persons drew small fines yesterday in Monroe city court on charges ranging from overparking to disturbing the peace.

Emanuel Carvier, 42, 1229 DeSiard St. was sentenced to $350 or seven months for illegal use of a weapon. Earl Mallory, 45, 2202 Gordon Ave., was fined $400 or seven months in jail for driving while under the influence of intoxicants.

WEST MONROE

Two persons forfeited bonds of $20.50 and $30.50 in court yesterday on charges of speeding. One person was fined $25.00 and costs for disturbing the peace.

James Earl Roberson, 18, Rt. 1 Box 220, Calhoun, was sentenced to 60 days compulsory jail sentence for simple battery.

OPEN TODAY
3:00 TO 8:00 P.M.
7 NEW HOMES
IN THE 1958
PARADE OF HOMES
Parade Home Locations:
1508 SO. 9th St. Monroe
CR. GRAMMONT & SO. COLLEGE Monroe
2319, 2321, 2323 SAUVELLE DRIVE
Forsythe Park Subdivision Extension No. 1
102 MAULDIN West Monroe
Between Wellerman Rd. and Ark Rd., just off Hicks St.
121 LISA LANE Unit No. 1
Kirali Woods, West Monroe
FREE! $250 CASH PRIZE
Drawing to be held Sunday night, 8:00 P.M. Just register, nothing to buy, you do not have to be present to win.
N. East La. Assn. OF Home Builders

BACK AGAIN
For The Fall Entertainment Season
The Fabulous Stylings of the
BOB GATLIN TRIO
DYNASTY LOUNGE
MONROE'S NEWEST—MOST UNIQUE

Julius'
MONROE'S MOST INTERESTING LOUNGE
GOOD MUSIC—GOOD TIMES—GOOD DRINKS
437 DeSiard St.
OWNED and OPERATED by: JULIUS HADDAD

DANCE AT MORGAN'S RAINBOW INN
SATURDAY NIGHT, Sept. 27, 8 TO 12 PM
MUSIC BY DON JOHNSTON
AND THE RHYTHMAIRES
WESTERN AND ROCK 'N ROLL
featuring AL DEATON VOCALIST
$1.20 Per Couple Tax Included Phone FA 3-0943

TICHELI'S BAR & LOUNGE
WINNSBORO ROAD
WILL BE OPEN ALL DAY TODAY
YOU ARE INVITED TO VISIT US FOR YOUR FAVORITE DRINK

AUTHENTIC MEXICAN FOOD at the
Saddle & Spur
2216 LOUISVILLE
★ Tortillas
★ Tamales
★ Enchiladas
★ Tacos
★ Guacamole
★ Chalupas
★ Chili
★ Chili Con Queso
★ Fried Rice
★ Mexican Beans
★ Noches
★ Pralines
★ Mexican Hot Sauce

WE WILL BE OPEN SATURDAY
SEPT. 27th . . . 9 A.M. to 12 P.M.
COVE LOUNGE
"THE BEST MIXED DRINKS IN TOWN"
806 JACKSON ST. MONROE

LAST DAY
JOY DRIVE-IN
Ph. FA 3-4212 ★ ★ ★ Showtime 6:30
CLARK GABLE · SUSAN HAYWARD
SOLDIER of FORTUNE
From 20th Century-Fox in CINEMASCOPE
CO-FEATURE
Molly Bee & Alan Reed, Jr. in "GOING STEADY"

LAST DAY
STAR Drive In Theater
Ph. FA 2-7047 ★ ★ ★ Showtime 6:30
SAMUEL GOLDWYN JR. presents
ALAN LADD · OLIVIA deHAVILLAND
"PROUD REBEL"
TECHNICOLOR DEAN JAGGER · DAVID LADD
CO-FEATURE
Barbara Stanwyck & Joel McCrea in "UNION PACIFIC"

Last Day ● Burl Ives ● Gypsy Rose Lee ● "Wind Across the Everglades"
DIAL FA 2-0970 PARAMOUNT OPENS 10:45
TONIGHT AT 11:30 P.M.
MIDNIGHT SHOW
★ STARTS SUNDAY ★
WHAT LOLA WANTS LOLA GETS!
GEORGE ABBOTT and STANLEY DONEN PRODUCTION
damn yankees
From WARNER BROS.
TAB HUNTER · GWEN VERDON · RAY WALSTON
TECHNICOLOR

DOUBLE FEATURE
ADULT 35c ★ CHILD 15c
DELTA
BOXOFFICE OPENS 10:45
★ LAST TIMES TODAY ★
"THE MONOLITH MONSTERS"
"FURY AT SHOWDOWN"
★ STARTS SUNDAY ★
"GOLDEN AGE OF COMEDY"
PLUS: BOWERY BOYS

Organ Lessons
$2 PER WEEK
In our studio or $4.95 per week for lessons and a new Conn organ in your home.
WE GUARANTEE YOU TO PLAY OR MONEY BACK
Come in for demonstration and FREE lesson
DEW MUSIC
Organ Dept., 110 Catalpa

STRAND DIAL FA 2-8614
OPEN 11 A.M.
HUNTZ HALL AND THE Bowery Boys
IN THE MONEY
ALSO
RAWHIDE TRAIL
Starring REX NANCY REASON · GATES

RIALTO DIAL FA 3-5356
OPEN 1 P.M.
Fred MacMURRAY · Dorothy MALONE · James BARTON
QUANTEZ
CINEMASCOPE Eastman COLOR
ALSO GANG WAR

Tennessee Williams' Pulitzer Prize Winning Play is on the screen . . . with all its sultry, explosive drama!

MAGGIE THE CAT . . . "I'm not living with you . . . we just occupy the same cage!"

BRICK . . . "Get another man, Maggie! You'll make out—your kind always does!"

BIG DADDY . . . "I'm gonna pick me a choice woman an' smother her in mink!"

BIG MAMA . . . "When a marriage goes on the rocks — the rocks are *there*, right in the bed!"
M-G-M Presents
Cat on a Hot Tin Roof
STARRING
ELIZABETH TAYLOR · PAUL NEWMAN
BURL IVES
JACK CARSON · JUDITH ANDERSON
Screen Play by RICHARD BROOKS and JAMES POE
Based on the Play "CAT ON A HOT TIN ROOF" by TENNESSEE WILLIAMS
in METROCOLOR
AN AVON PRODUCTION
Directed by RICHARD BROOKS
Produced by LAWRENCE WEINGARTEN
Open 11:45 NOW
FEATURES 12:08 - 1:57 4:22 - 6:37 9:02
ADMISSIONS Child—25c Adult—90c
Tim
PHONE FA 3-5560

1-AAA CONTEST

West Monroe Takes First Victory Over Byrd, 14-0

SHREVEPORT, La. (Special)—West Monroe, with a great team effort, took its first victory in history over Byrd, 14-0, here last night in its first 1-AAA contest of the season.

The Rebels picked up touchdowns in the first and third quarters for the triumph, revenging a 14-0 loss to the Byrdmen last season. The win was the second of the year for West Monroe against two losses and the defeat was highly-rated Byrd's second against a lone win.

West Monroe traveled 70 yards for its first quarter touchdown, going all the way on the ground. John Moses capped the drive with a five-yard blast for the touchdown and Jerry Stovall converted. The rest of the half was a bruising defensive battle with plenty of punting.

All-state candidate Stovall picked off a Byrd pass on the third

STATISTICS

	Byrd	W. Monroe
First Down	7	10
Yards rushing	53	130
Passes	4-1	4-1
Yards passing	26	13
Passes int. by	0	1
Fumbles lost	2	1
Penalties	3-25	3-35
Punting	6-33.3	5-36.2

scrimmage play of the second half and raced 35 yards for the second touchdown. He again converted.

West Monroe's line, Larry Lewis, Richard Awtry, Jimmy Bell, Robert Cannon, Willie Lobrano, Albert Fields and Mike Lynch held Byrd well in check the rest of the way, never permitting the Shreveporters past the 50.

West Monroe had a 10-6 edge in first downs in the game.

The game was the first 1-AAA contest of the year for both clubs and leaves West Monroe on top of the loop with a 1-0 mark.

Halfback Joe Pittman, quarterback Sonny Parnell and guard Larry Rambin were outstanding for Byrd.

High School Football

RAMS WIN IN FOURTH

BASTROP, La. (Special) — A thirty-yard pass from Charles Burks to Walter Moore in the fourth quarter gave the Bastrop Rams a 12-7 victory over Haynesville at Bastrop last night.

Bastrop got off to an early lead in the second quarter when Henry Irby skirted end to paydirt from the three. George Burks' attempted conversion was no good.

In the third quarter Jerry Hines, Haynesville back, bulled through center from the 12 for the Golden Tornadoes score. Larry Thomas kicked the extra point to give Haynesville a 7-6 lead.

Haynesville lead in first downs 11-9 and completed four out of six passes. The Rams hit on five out of six and intercepted twice. Bastrop gained 137 yards from scrimmage while Haynesville reeled off 122.

DELHI SWAMPS BULLDOGS

DELHI, La. (Special) —Delhi romped over Ferriday here last night, handing the once triumphant Bulldogs their worst defeat in several seasons, 43-0.

The Bears turned in a roaring first half, scoring two touchdowns in the opening period and four in the second for a 37-0 halftime lead.

With the reserves playing a good part of the second half, Delhi added only one more touchdown while Ferriday was being held at bay.

The Bulldogs gave some indication of what was to come when, on the very first play from scrimmage, they fumbled and Delhi recovered. Four plays later halfback Lee Coleman crashed into the end zone for the first touchdown of the evening.

Then the parade began. Quarterback Charles Simmons connected with halfback Ken Newton for Delhi's second score and fullback Francis Copes accounted for the third.

Simmons took to the air again and hit Nicky Smith for Delhi's fourth TD. Clyde Hosea ran the extra point.

Newton scored again before Ferriday attempted a double reverse only to hand the ball over to Delhi end Gene Thompson who raced 46 yards for the final firsthalf score.

It was the Simmons and Smith passing combination again in the third period that handed the Bears their final score. Newton had two touchdowns called back because of penalties.

JESUIT, 12-0

NEW ORLEANS (AP)—Sophomore Pat Screen passed for one touchdown and ran for another as he led Jesuit to a 12-0 victory ovetr Redemptorist Friday night.

Screen, who missed last week's game with a pulled muscle, passed 22 yards to Larry Ward in the second quarter for the first touchdown. In the fourth quarter he scored on a 3-yard end run. His run capped a 46-yard drive.

Jesuit, in winning its first Catholic League victory, held Redemptorist to 32 yards. Redemptorist made 37 of its total yardage passing and never reached the Jesuit side of the field.

TROJANS EKE OUT

TALLULAH (Special) — Jena rocked Tallulah on her heels here last night, kept the Trojans at bay for three quarters and then bowed in a fourth period defeat on a bad pass from center, 13-0.

The Trojans were unable to score until the last quarter and were still trailing, 8-6, with one minute left to play with guard Billy Foster grabbed a fumble and went 28 yards for the winning touchdown.

Jena jumped away with only three minutes gone in the game when halfback Ed Williams, a 9.5-second man in the 100-yard dash, drove over tackle and raced 87 yards to paydirt.

Then the Giants made another effort to take the lead when Trojan back Leonard Neumann fell on a bad pass from center in the end zone for a safety for Jena.

The Trojans took over on their own 17 in the fourth period and followed the hard running of h'lfback Wayne Nolan, a 180-pounder, to the Jena 43.

At this point Nolan carried on an off-tackle slant and cut away to the end zone.

The two clubs swapped punts before fullback Carless Manchester of Jena dropped into kick formation. But the pass from center went bad and Foster scooped it up.

Center Perry Beard threw the key block to pave the way for Foster's dash to paydirt. Leonard Wall kicked the extra point.

Dangerous Dan Neumann, Tallulah's All-State back, played the game with an injured shoulder. He ran only one play from scrimmage, but picked up 11 yards on the lone effort.

WINNSBORO VICTORY

WINNSBORO (Special) — With quarterback Pete Moore scoring three touchdowns, the Winnsboro Wildcats came from behind twice here last night to drop Rayville, 18-13.

The Wildcats took an early third quarter lead, 12-6, on Moore's 85-yard run to paydirt, but were forced to strike from behind again with only four minutes left in the game.

Rayville, suffering her first conference loss, jumped into the lead in the opening period in a downfield drive that was climaxed when halfback Paul Hunter dashed 17 yards for the touchdown.

The Hornets failed to convert and were tied up in the second stanza when Moore swept around left end from the five for the touchdown. A bad pass from center stymied the Winnsboro extra point.

Winnsboro came back in the second half to command the lead when Moore chose to run right end and went the 85-yard distance for the score.

But the Hornets were not to be denied and quarterback Stuart Dyer took to the airlines in the fourth period, tossing a 20-yard pass to left end Danny McCarty for the touchdown.

Fullback Buddy Martin ran the extra point for the visitors.

With backs George Cruse, Benny Wiggins and Frank Peoples carrying the load, Winnsboro drove to the Rayville six with four minutes left in the game.

Then Moore sliced off left tackle to paydirt. The extra point try failed.

Scoring their first conference victory in three wins for the season, the Wildcats picked up 11 first downs and gained 170 yards on the ground.

Rayville accounted for 10 first downs, rushed for 140 yards and passed for 21.

LASALLE, 18-0

OLLA, La. (Special) — LaSalle crammed all its scoring into the second quarter to down Winnfield, 18-0, in a 1-A district game here last night.

Halfback Ben Nichols went 12 yards around right end on the second play of the second period for the initial touchdown. Fullback Bob Allbritton went 12 off tackle for the second and scored again just before the half when he picked up a Nichols' fumble and ambled 25 yards to paydirt.

Winless Winnfield never got any further than the LaSalle 20 but the winners went to the five on one occasion but lost the ball on fumbles.

Fullback Thomas Latham and tackle Darrell Mayes starred for the losers and C. C. Wright, tackle and linebacker, was LaSalle's defensive star.

WISNER IN UPSET, 13-0

WISNER, La. (Special) — Fullback Joe Blair scored all the points to lead Wisner to an upset 13-0 decision over Sicily Island here last night in a district 3-B game.

Blair sprinted 56 yards in the first quarter for a touchdown and bulled over from three yards out for the other in the second period. He accounted for the extra point.

Wisner had a 17-10 edge in first downs in taking its first district win. Sicily Island threatened twice, going to the 15 yard line as the first half ended and going to the 10 in the fourth period but Wisner held.

BLOCK BEATS VIDALIA

VIDALIA, La. (Special) — Clarence Richard scored twice in the third quarter to give the Block Bears a 13-0 victory over Vidalia in a 3-B district game here last night.

Richard went over center from the six early in the third period for the second touchdown and went 30 yards midway of the quarter for the other. Halfback Billy Edwards kicked the extra point.

Vidalia never generated a real threat but Block came close several other times, once going to the 10.

Bill McDonough and Davis Rachel starred for the losers and Richard and Edwards were outstanding for Block.

Vidalia bobbles set up both Block touchdowns, the first a bad pass from center on a fourth down kick attempt that gave Block the ball on the Viking 15, and a later fumble that gave the Bears possession on the Viking 25.

Vidalia's offense was fairly well spiked except the passing of McDonough to Carpenter clicked fairly well. A Vidalia defense was particularly outstanding, and, except for the three "breaks" held its own with Block. Standouts in this defense were L. J. Thompson, John Spann, David Rachal, Bill McDonough, Ronald Carpenter, and Hoyt Alexander.

WATERPROOF TROUNCES DAVIDSON

WATERPROOF, La. (Special) —Waterproof turned on the steam in the first half and rolled over Davidson of St. Joseph, 38-6, here last night.

Bobby Fife got the home team off to a quick lead with a six-yard scoring jaunt in the first period.

Waterproof wrapped the game up in the second quarter when they added three more touchdowns. Edward Justice plunged over from the three for the second tally. Mike Martin and Edgar Chase chalked up scoring runs of 10 and 22 yards, respectively.

Bennie Lopoo wound up the Waterproof scoring with two third quarter touchdowns. Jackie Hopkins booted the two extra points.

Late in the fourth quarter Butch Stockstill dashed across from twelve yards out for the Davidson marker.

Waterproof lead in first downs twelve to three.

PANTHERS IN TRIUMPH

LAKE PROVIDENCE (Special) —Halfback Bill Burton scampered 52 yards on a punt return in the closing minutes of the ball game here last night to lead Lake Providence to a 13-12 upset over Mangham.

Burton brought a rugged game to a thrilling ending when he hauled in a Mangham punt with two minutes left and dashed to the one-yard line before being chased out of bounds.

The Panthers tried three times to punch the pigskin across and on their do-or-die play Burton sneaked around right end to score the winning touchdown.

Lake Providence scored both touchdowns in the last quarter after the Dragons took a 6-0 first quarter lead and went on to a 12-0 margin in the third period.

Then in the fourth Lake Providence launched its comeback when a Mangham punter dropped the ball on his 30 and Panther guard Leon Overby scooped it up and went all the way.

Halfback Purvis Thomas ran the extra point.

With two minutes left in the game, Mangham dropped into punt formation and the Dragons' kick was taken in by Burton on his own 47 before he got away.

The Dragons scored in the opening period when the Panthers attempted a quick kick. The punt was blocked and Mangham took over on the Lake Providence.

A first down later and quarterback Noble Ellington bucked over right end from the two for the touchdown.

It was a Lake Providence fumble that enabled Mangham to score again in the third period. The Dragons recovered on their own 45 and began hammering away toward the end zone.

Ellington again scored, shaking loose around left end for 15 yards and the touchdown.

ISTROUMA IN ROUT

BATON ROUGE (AP) — Istrouma's mighty Indians shattered Little Rock's Central's 35-game winning streak with a 42-0 trouncing here Friday night.

Quarterback Lynn Amedee directed the victors to five of their six touchdowns and scored on roll-out play runs of four yards in the second quarter and 13 in the third. Amedee also kicked three of Istrouma's conversions.

The Tribe's other touchdowns came on Steve Ward's 35-yard return of a pass interception early in the first quarter; Donnie Cotten's 15-yard dash in the second quarter; Amedee's 16-yard pass to Ward late in the second period and a four yard plunge in the fourth stanza by Everett Brooks.

Central made only three first downs, all in the second half and its deepest penetration was to the Tribe's 32 in the third period.

OAK GROVE TRIUMPHS

OAK GROVE (Special) — Oak Grove's 125 - pound sophomore quarterback Ronnie Myrick hit pay dirt and carried an extra point to lead his Tigers in snapping a 12-game losing streak as they whipped Columbia ,19-6 here last night.

Columbia's quarterback Williard Martin shot a 12-yard pass to right half Bill Barton to take a 6-0 lead in the first quarter.

Oak Grove right half Noble Bowden capped a 65 yard ground drive and went over from the five as the half whistle sounded. Myrick carried over for the point.

In the third period Oak Grove defensive back Jim Miller grabbed Martin's aerial on the Columbia 15 and Myrick went around left end from the twelve. He fumbled on the PAT try.

Again in the third quarter Oak Grove Tiger back Tom Sawyer went over the middle from the five.

Myrick tried at the line and was stopped.

The 14-year old quarterback pushed his Tigers along as they rolled 270 yards on the ground.

Modified STOCK CAR RACES
EVERY THURS. & SAT. NIGHT
THRILLS-CHILLS-SPILLS
25 HOT CARS
Local & Out Of Town Drivers
ADMISSION 99c CHILDREN 50c

TROPHIES SATURDAY NITE BY
MAC'S BAR, 1006 Jonesboro Rd.
K & P SUPER MARKET
1301 Natchitoches, W.M.
Monroe Speed Bowl
½ mile outside Monroe City Limits on Winnsboro Hwy.

STOPPED — Defensive halfback Floyd Faucette of Georgia Tech dumps Florida State halfback Bobby Renn after a 10-yard gain at Atlanta's Grant Field last night. (AP Wirephoto)

WARMUP FOR SERIES

Burdette Cops 20th Win As Braves Stop Reds, 2-1

MILWAUKEE (AP) — Milwaukee's Lew Burdette warmed up for the World Series Friday night by becoming a 20-game winner for the first time in his career as the National League champion Braves edged the Cincinnati Redlegs 2-1.

The lanky right-hander, who entered the greatest phase of his career by beating the New York Yankees three times in the last Series, claimed his 20th triumph by scattering nine hits. He didn't give up a walk and posted a season high by striking out nine Redlegs.

In baseball since 1947 and in the majors since 1951, the 31-year-old Burdette had his best previous regular seasin in 1956, finishing with a 19-10 slate. He has 10 defeats this year.

Burdette, after getting off to a slow start this year, has been tremendous since the All-Star Game, winning 14 times while losing only three games.

In winning this one as the Braves took their 16th victory in 20 games with Cincinnati, Burdette became Milwaukee's second 20-game winner. The other is lefty Warren Spahn who has 21 triumphs.

Burdette's victory was not easy as the Braves were stopped on four hits by rookie left-hander Jim O'Toole, making his major league debut, and reliever Hal Jeffcoat. O'Toole, a former University of Wisconsin hurler, fanned four and walked five before leaving for a pinch-batter in the eighth. Jeffcoat struck out the side in the eighth.

Milwaukee scored in the first ininl on singles by Felix Mantilla and Joe Adcock. Del Crandall got home with the deciding run on an error after doubling in the second.

CINCINNATI	ab	r	h	bi	MILWAUKEE	ab	r	h	bi
Gram'as 2b	4	0	1	0	Mantilla cf	3	1	1	0
Lynch rf	4	0	1	0	Sch'd'nst 2b	4	0	0	0
Pinson lf	4	0	2	0	Mathews 3b	2	0	1	0
F.Rob'son 3b	4	0	0	0	Aaron rf	3	0	0	0
Burgess c	4	1	1	0	Adcock 1b	4	0	1	1
Crowe 1b	4	0	2	0	Pafko lf	4	0	0	0
bMiksis	0	0	0	0	Crandall c	3	1	1	0
Coles cf	4	0	1	1	Logan ss	3	0	0	0
McMillan ss	3	0	1	0	Burdette p	3	0	0	0
cN'combe	1	0	0	0					
O'Toole p	2	0	0	0					
aThurman	1	0	0	0					
Jeffcoat p	0	0	0	0					
Totals	35	1	9	1	Totals	29	2	4	1

a-Struck out for O'Toole in 8th; b-Ran for Crowe in 9th; c-Called out on strikes for McMillan in 9th.

Cincinnati	000 010 000—1
Milwaukee	110 000 00x—2

E-Robinson. PO-A—Cincinnati 24-8, Milwaukee 27-12. DP-Schoendienst, Logan and Adcock. LOB-Cincinnati 7, Milwaukee 8. 2B-Crandall. SB-Mantilla.

	IP	H	R	ER	BB	SO
O'Toole (L, 0-1)	7	4	2	1	5	4
Jeffcoat	1	0	0	0	0	3
B'dette (W, 20-10)	9	9	1	1	0	9

U-Crawford, Smith, Dascoli, Donatelli. T-2:20. A-20,361.

TED TIES PETE

Red Sox Defeat Senators Twice

WASHINGTON (AP)—Ted Williams caught up with teammate Pete Runnels in the torrid American League batting race, each at .3226 Friday night as they helped the Boston Red Sox to two victories over Washington, 6-4 and 3-1.

Williams has 130 hits in 403 times at bat. Runnels has 180 hits in 558 times at bat. The Red Sox close out the season in Washington in single day games Saturday and Sunday.

Twilight Game

BOSTON	ab	r	h	bi	WASHINGTON	ab	r	h	bi
Buddin ss	4	1	1	0	Schaive 2b	4	1	2	0
Runnels 1b	4	1	0	0	Pearson rf	4	1	1	0
Williams lf	3	1	2	2	Sievers 1b	4	1	2	1
Stephens lf	0	0	0	0	Courtney c	3	0	1	2
Malzone 3b	4	0	1	1	Allison cf	4	0	0	0
Jensen rf	3	0	0	0	Kill'br'w b3	4	1	1	0
Piersall cf	4	2	3	0	Bridges ss	4	0	2	1
Lepcio 2b	4	1	1	2	Valentin'ti p	2	0	0	0
White c	3	0	0	1	Clevenger p	1	0	0	0
Delock p	4	0	0	0	aBecquer	1	0	0	0
Totals	33	6	8	6	Totals	35	4	9	4

a-Struck out for Clevenger in 9th.

Boston	110 022 000—6
Washington	200 110 000—4

E-Williams. PO-A—Boston 27-3, Washington 27-11. DP-Bridges, Schaive and Sievers; Runnels unassisted. LOB-Boston 5, Washington 5.

2B-Pearson, Bridges. 3B-Piersall. HR-Williams, Sievers, Lepcio. SB-Piersall.

	IP	H	R	ER	BB	SO
Delock (W, 14-8)	9	9	4	4	1	7
x-Val tin ti (L, 5-6)	5	7	6	6	5	1
Clevenger	4	1	0	0	0	2

x-Faced 2 batters in 6th.

U-Chylak, Tabacchi, Stewart, Paparella. T-2:34.

Night Game

BOSTON	ab	r	h	bi	WASHINGTON	ab	r	h	bi
Buddin ss	5	0	3	0	Plews 2b	4	1	1	0
Runnels 1b	5	0	2	1	Pearson rf	4	0	2	0
Renna lf	4	1	2	1	Sievers 1b	4	0	0	0
Stephens lf	1	0	0	0	Courtney c	4	0	1	0
Malzone 3b	3	1	2	0	Chrisley lf	3	0	1	0
Jensen rf	2	0	1	0	Allison cf	3	0	1	0
Piersall cf	4	0	2	1	Aspr'nte 3b	3	0	1	0
Lepcio 2b	4	0	1	0	Alvarez ss	2	0	1	0
Daley c	4	1	1	0	aBecquer	1	0	0	0
Sullivan p	3	0	1	0	Bridges ss	0	0	0	0
					Fischer p	2	0	0	0
					bYost	1	0	0	0
					Hyde p	0	0	0	0
Totals	35	3	15	3	Totals	31	1	8	0

a—Hit into force out for Alvarez in 8th; b—Flied out for Fischer in 8th.

Boston	001 000 020—3
Washington	100 000 000—1

E—None. PO-A—Boston 27-10, Washington 27-17. DP—Buddin, Lepcio and Runnels 2; Alvarez, Plews and Sievers 2; Aspromonte, Plews and Sievers; Lepcio, Buddin and Runnels; Plews Alvarez and Sievers; Plews, Bridges and Sievers. LOB—Boston 9, Washington 3.

2B—Plews. HR — Renna. S—Sullivan, Malzone.

	IP	H	R	ER	BB	SO
Sullivan (W, 13-9)	9	8	1	1	0	4
Fischer (L, 4-10)	9	12	3	3	2	4
Hyde	1	3	0	0	0	0

U—Tabacchi, Stewart, Paparella, Chylak. T—1:56. A—8,526.

Football Scores

HIGH SCHOOL

West Monroe 14, Byrd 0
Pineville 13, Ouachita 6
Lake Providence 13, Mangham 12
LaSalle 18, Winnfield 0
Wisner 13, Sicily Island 0
Blick 13, Vidalia 0
Tallulah 13, Jena 8
Winnfield 18, Rayville 13
Bastrop 12, Haynesville 7
Delhi 43, Ferriday 0
Oak Grove 19, Columbia 6
Waterproof 38, Davidson 6
Minden 27, Jonesboro-Hodge 14
Ruston 34, Homer 27
Springhill 6, North Caddo 0
Coushatta 40, Natchitoches 31
Mansfield 49, Navy 0
Plain Dealing 14, Sarepta 0
Istrouma 42, Central (Little Rock, Ark.) 0
St. Stanislaus 31, Nicholls 6
Franklin 18, Rayne 0
Woodlawn 27, Port Island 20
Lake Charles 40, LaGrange 6
Mt. Carmel 15, Patterson 13
Lockport 20, Golden Meadow 0
Donaldsonville 27, St. Amant 7
University High 21, Glen Oaks 20
Greensburg 13, Clinton 12
Bossier City 25, St. John 14
Mansfield 49, Many 0
Ville Platte 26, Bunkie 6
DeQuincy 19, Oakdale 0

COLLEGE

Texas 21, Tulane 20
Ga. Tech 17, Fla. State 3
Sewanee 21, Howard 0
Chattanooga 22, Abilene Christian 12
Wisconsin 20, Miami, Fla. 0
Air Force 37, Detroit 6
Arkansas A&M 33, Hendrix, Ark. 0
Southwestern Okla. 26, East Central Okla. 0
Northeastern Okla. 40, Northwestern Okla. 12
Pittsburgh, Kan. 19, Central Mo. State, 19.
Superior St. 32, LaCrosse St. 29
St. Vincent 13, Clarion, Pa. 0

Mays Hitless As San Francisco Defeats Cards

SAN FRANCISCO (AP)—Willie Mays, hitless in three appearances, dropped a shade behind Richie Ashburn of Philadelphia in their tight battle for the National League batting title as the San Francisco Giants beat St. Louis 4-3 Friday night.

The victory, before 21,376 sweating fans in Seals Stadium, was an anticlimax. Cincinnati's 2-1 defeat by Milwaukee already had guaranteed San Francisco third place in the National League.

Ashburn took the batting lead by getting two hits in four tries to raise his average to .3448 while Mays dropped to .3441. Each has two games left.

JAX Sport-Tips

RUST ON SHOTGUN?
MOISTEN END OF EMPTY SHELL WITH OIL AND DIP INTO FINE ABRASIVE. USE AS A SCOURING PAD. TOUGH PAPER CONFORMS TO SHAPE OF GUN.
THE SHELL SCOURER SPEEDS UP THE JOB... AND ENJOYING A CAN OF MELLOW JAX BEER WHILE YOU WORK MAKES A HARD JOB EASIER.
JAX is distributed by
Gem Beverage Agency, Inc.
300 11th St. FA 3-2726

TIED AT HALF

FSU Gives Tech Scare, Loses, 17-3

ATLANTA (AP) — Underdog Florida State, scrapping superbly for a spot in bigtime football, gave Georgia Tech a giant scare Friday night before bowing to the Engineers 17-3.

Florida State, picked to lose by at least two touchdowns, thoroughly outplayed Tech in the first half which ended in a 3-3 tie.

Tech regained its composure long enough to drive 60 yards for the tie breaking touchdown in the third. Passes from Fred Braselton to defensive ends Tommy Rose and Jack Rudolph accounted for 23 yards. Frank Nix, a swift sophomore halfback, ran for most of the rest and scored on six-yard smash off tackle.

The Engineers salted it away with a 41-yard drive in the fourth quarter. Sophomore Reggie Logan, a 142-pound scatback, scored from the 5 after his 10-yard scamper set it up.

A sweltering crowd of 40,391 saw Bobby Renn, Florida State halfback, precede the Seminole field goal with a tingling punt return of 51 yards to the Tech 25.

The heavier Yellow Jacket line wouldn't yield and reserve halfback John Sheppard booted his first collegiate field goal from the 21.

SPORTS

21 TO 20

Longhorns Barely Squeeze By Wave

By ED TUNSTALL

NEW ORLEANS (AP) — Texas rallied behind substitute Mike Dowdle in the third period and outlasted a desperate passing attack to defeat Tulane 21-20 before 35,000 fans Friday night.

Texas pushed two touchdowns across in the third period for the victory margin. Tulane's passing paid off with a touchdown after the final horn sounded.

Dowdle, a 210-pound junior from Graham, Tex., was the driving force in Texas' deciding touchdown. The Longhorns drove 65 yards in 12 plays and Dowdle accounted for 38 yards in the march.

Texas swept to a touchdown in the first nine minutes of the game. With quarterback Bobby Lackey directing the offensive, Texas needed only 13 plays for its first score with Lackey plunging from the one for the marker. Lackey booted the conversion for a 7-0 lead.

Tulane bounced back for a touchdown five minutes later. The payoff play was a seven-yard pass from quarterback Richie Petitbon to end Leo Young. Tulane gambled for two points on the conversion but Petitbon's pass to Young fell short.

Texas took the second half kickoff and scored in 10 plays. Lackey capped the 64-yard drive with a two-yard quarterback sneak.

With Petitbon connecting with three different receivers, Tulane went 66 yards for its second score. Petitbon's two-yard quarterback sneak accounted for the score. Another pass on the conversion attempt failed.

The deciding touchdown came on the first play of the fourth period with halfback George Blanch going over from the four. A pass from Lackey to Bob Bryant gave Texas two points on the conversion.

The game-ending horn sounded when sub quarterback Carlton Sweeney's pass was intercepted but officials ruled interference on the Texas 10. A pass from Sweeney to end Frank Siciliano gave Tulane the touchdown. Sweeney ran the conversion.

Tulane	7	0	6	8—21
Tulane	6	0	6	8—20

Texas—Lackey 1 run (Lackey kick)
Tulane—Young 7 pass from Petitbon (pass failed)
Texas—Lackey 2 run (pass failed)
Tulane — Petitbon 1 run (pass failed)
Texas—Blanch 4 run (Bryant pass from Lackey)
Tulane — Siciliano 10 pass from Sweeney (Sweeney run)

NEW ORLEANS (AP)—Statistics of the Texas-Tulane game:

	Texas	Tulane
First downs	12	12
Rushing yardage	210	222
Passing yardage	36	172
Passes	2-8	16-22
Passes intercepted by	1	1
Punts	5-33.6	5-28.4
Fumbles lost	2	2
Yards penalized	82	81

When to Fish or Hunt
SOLUNAR TABLES
by John Alden Knight

The schedule of Solunar Periods as printed below has been taken from John Alden Knight's Solunar Tables Plan your days so that you will be fishing in good territory or hunting in good cover during these times if you wish to find the best sport that each day has to offer.

TODAY

Minor	Major	Minor	Major
10:05	3:45	10:25	4:10

TOMORROW

Minor	Major	Minor	Major
10:55	3:35	11:15	5:00

KITTY ADAMS
GIRLS WRESTLING
Next Monday Night at Kallio's Arena Main Event, four girl tag team match. Two falls to win with 90 minute time limit. Peggy Allen from West Virginia and Sylvia Torrez from Cuba Vs. Kitty Adams from Texas and Betty Clark from Virginia.
George Curtis Vs. Maurice Deablo in a one hour time limit match with two falls to win.
Correct Admission Prices for this match. Reserved seats $2.00. General admission $1.50. Children under sixteen 50c. Children under seven FREE.
Advance tickets on sale at Kallio's Res. Ticket Office 1101 Jackson St. Phone FA 3-9672.

SEARS ROEBUCK AND CO
ALLSTATE Heavy-Duty Mufflers

DID YOU KNOW! that 1 out of 3 cars needs a new Muffler or Tailpipe. "FREE MUFFLER CHECK"
Sears Has Allstate Mufflers to Fit All Model Automobiles!
"Expert Installation 2.50"
SEARS ROEBUCK and CO.
Monroe, La.—1501 Louisville Ave.—Phone FA 5-1441

1-AAA CONTEST

West Monroe Takes First Victory Over Byrd, 14-0

SHREVEPORT, La. (Special)— West Monroe, with a great team effort, took its first victory in history over Byrd, 14-0, here last night in its first 1-AAA contest of the season.

The Rebels picked up touchdowns in the first and third quarters for the triumph, revenging a 14-0 loss to the Byrdmen last season. The win was the second of the year for West Monroe against two losses and the defeat was highly-rated Byrd's second against a lone win.

West Monroe traveled 70 yards for its first quarter touchdown, going all the way on the ground. John Moses capped the drive with a five-yard blast for the touchdown and Jerry Stovall converted. The rest of the half was a bruising defensive battle with plenty of punting.

All-state candidate Stovall picked off a Byrd pass on the third scrimmage play of the second half and raced 35 yards for the second touchdown. He again converted.

West Monroe's line, Larry Lewis, Richard Awtry, Jimmy Bell, Robert Cannon, Willie Lobrano, Albert Fields and Mike Lynch held Byrd well in check the rest of the way, never permitting the Shreveporters past the 50.

West Monroe had a 10-6 edge in first downs in the game.

The game was the first 1-AAA contest of the year for both clubs and leaves West Monroe on top of the loop with a 1-0 mark.

Halfback Joe Pittman, quarterback Sonny Parnell and guard Larry Rambin were outstanding for Byrd.

STATISTICS

	Byrd	W. Monroe
First Down	7	10
Yards rushing	53	130
Passes	4-1	4-1
Yards passing	26	13
Passes int. by	0	1
Fumbles lost	2	1
Penalties	3-25	3-35
Punting	6-33.3	5-36.2

STOPPED — Defensive halfback Floyd Faucette of Georgia Tech dumps Florida State halfback Bobby Renn after a 10-yard gain at Atlanta's Grant Field last night. (AP Wirephoto)

High School Football

RAMS WIN IN FOURTH

BASTROP, La. (Special) — A thirty-yard pass from Charles Burks to Walter Moore in the fourth quarter gave the Bastrop Rams a 12-7 victory over Haynesville at Bastrop last night.

Bastrop got off to an early lead in the second quarter when Henry Irby skirted end to paydirt from the three. George Burks' attempted conversion was no good.

In the third quarter Jerry Hines, Haynesville back, bulled through center from the 12 for the Golden Tornadoes score. Larry Thomas kicked the extra point to give Haynesville a 7-6 lead.

Haynesville lead in first downs 11-9 and completed four out of six passes. The Rams hit on five out of six and intercepted twice. Bastrop gained 137 yards from scrimmage while Haynesville reeled off 122.

DELHI SWAMPS BULLDOGS

DELHI, La. (Special) —Delhi romped over Ferriday here last night, handing the once triumphant Bulldogs their worst defeat in several seasons, 43-0.

The Bears turned in a roaring first half, scoring two touchdowns in the opening period and four in the second for a 37-0 halftime lead.

With the reserves playing a good part of the second half, Delhi added only one more touchdown while Ferriday was being held at bay.

The Bulldogs gave some indication of what was to come when, on the very first play from scrimmage, they fumbled and Delhi recovered. Four plays later halfback Lee Coleman crashed into the end zone for the first touchdown of the evening.

Then the parade began. Quarterback Charles Simmons connected with halfback Ken Newton for Delhi's second score and fullback Francis Copes accounted for the third.

Simmons took to the air again and hit Nicky Smith for Delhi's fourth TD. Clyde Hosea ran the extra point.

Newton scored again before Ferriday attempted a double reverse only to hand the ball over to Delhi end Gene Thompson who raced 46 yards for the final firsthalf score.

It was the Simmons and Smith passing combination again in the third period that handed the Bears their final score. Newton had two touchdowns called back because of penalties.

JESUIT, 12-0

NEW ORLEANS (AP)—Sophomore Pat Screen passed for one touchdown and ran for another as he led Jesuit to a 12-0 victory ovetr Redemptorist Friday night.

Screen, who missed last week's game with a pulled muscle, passed 22 yards to Larry Ward in the second quarter for the first touchdown. In the fourth quarter he scored on a 3-yard end run. His run capped a 46-yard drive.

Jesuit, in winning its first Catholic League victory, held Redemptorist to 52 yards. Redemptorist made 37 of its total yardage passing and never reached the Jesuit side of the field.

TROJANS EKE OUT

TALLULAH (Special) — Jena rocked Tallulah on her heels here last night, kept the Trojans at bay for three quarters and then bowed in a fourth period defeat on a bad pass from center, 13-0.

The Trojans were unable to score until the last quarter and were still trailing, 8-6, with one minute left to play with guard Billy Foster grabbed a fumble and went 28 yards for the winning touchdown.

Jena jumped away with only three minutes gone in the game when halfback Ed Williams, a 9.5-second man in the 100-yard dash, drove over tackle and raced 87 yards to paydirt.

Then the Giants made another effort to take the lead when Trojan back Leonard Neumann fell on a bad pass from center in the end zone for a safety for Jena.

The Trojans took over on their own 17 in the fourth period and followed the hard running of halfback Wayne Nolan, a 180-pounder, to the Jena 43.

At this point Nolan carried on an off-tackle slant and cut away to the end zone.

The two clubs swapped punts before fullback Carless Manchester of Jena dropped into kick formation. But the pass from center went bad and Foster scooped it up.

Center Perry Beard threw the key block to pave the way for Foster's dash to paydirt. Leonard Wall kicked the extra point.

Dangerous Dan Neumann, Tallulah's All-State back, played the game with an injured shoulder. He ran only one play from scrimmage, but picked up 11 yards on the lone effort.

WINNSBORO VICTORY

WINNSBORO (Special) — With quarterback Pete Moore scoring three touchdowns, the Winnsboro Wildcats came from behind twice here last night to drop Rayville, 18-13.

The Wildcats took an early third quarter lead, 12-6, on Moore's 85-yard run to paydirt, but were forced to strike from behind again with only four minutes left in the game.

Rayville, suffering her first conference loss, jumped into the lead in the opening period in a downfield drive that was climaxed when halfback Paul Hunter dashed 17 yards for the touchdown.

The Hornets failed to convert and were tied up in the second stanza when Moore swept around left end from the five for the touchdown. A bad pass from center stymied the Winnsboro extra point.

Winnsboro came back in the second half to command the lead when Moore chose to run right end and went the 85-yard distance for the score.

But the Hornets were not to be denied and quarterback Stuart Dyer took to the airlines in the fourth period, tossing a 20-yard pass to left end Danny McCarty for the touchdown.

Fullback Buddy Martin ran the extra point for the visitors.

With backs George Cruse, Benny Wiggins and Frank Peoples carrying the load, Winnsboro drove to the Rayville six with four minutes left in the game.

Then Moore sliced off left tackle to paydirt. The extra point try failed.

Scoring their first conference victory in three wins for the season, the Wildcats picked up 11 first downs and gained 170 yards in the game.

Rayville accounted for 10 first downs, rushed for 140 yards and passed for 21.

LASALLE, 18-0

OLLA, La. (Special) — LaSalle crammed all its scoring into the second quarter to down Winnfield, 18-0, in a 1-A district game here last night.

Halfback Ben Nichols went 12 yards around right end on the second play of the second period for the initial touchdown. Fullback Bob Allbritton went 12 off tackle for the second and scored again just before the half when he picked up a Nichols' fumble and ambled 25 yards to paydirt.

Winless Winnfield never got any further than the LaSalle 20 but the winners went to the five on one occasion but lost the ball on fumbles.

Fullback Thomas Latham and tackle Darrell Mayes starred for the losers and C. C. Wright, tackle and linebacker, was LaSalle's defensive star.

WISNER IN UPSET, 13-0

WISNER, La. (Special) — Fullback Joe Blair scored all the points to lead Wisner to an upset 13-0 decision over Sicily Island here last night in a district 3-B game.

Blair sprinted 56 yards in the first quarter for a touchdown and bulled over from three yards out for the other in the second period. He converted for the extra point.

Wisner had a 17-10 edge in first downs in taking its first district win. Sicily Island threatened twice, going to the 15 yard line as the first half ended and going to the 10 in the fourth period but Wisner held.

BLOCK BEATS VIDALIA

VIDALIA, La. (Special) — Clarence Richard scored twice in the third quarter to give the Block Bears a 13-0 victory over Vidalia in a 3-B district game here last night.

Richard went over center from the six early in the third period for the first touchdown and went 30 yards midway of the quarter for the other. Halfback Billy Edwards kicked the extra point.

Vidalia never generated a real threat but Block came close several other times, once going to the 10.

Bill McDonough and Davis Rachel starred for the losers and Richard and Edwards were outstanding for Block.

Vidalia bobbles set up both Block touchdowns, the first a bad pass from center on a fourth down kick attempt that gave Block the ball on the Viking 15, and a later fumble that gave the Bears possession on the Viking 25.

Vidalia's offense was fairly well spiked except the passing of McDonough to Carpenter clicked fairly well. A Vidalia defense was particularly outstanding, and, except for the third quarter "breaks" held its own with Block. Standouts in this defense were L. J. Thompson, John Spann, David Rachal, Bill McDonough, Ronald Carpenter, and Hoyt Alexander.

WATERPROOF TROUNCES DAVIDSON

WATERPROOF, La. (Special) —Waterproof turned on the steam in the first half and rolled over Davidson of St. Joseph, 38-6, here last night.

Bobby Fife got the home team off to a quick lead with a six-yard scoring jaunt in the first period.

Waterproof wrapped the game up in the second quarter when they added three more touchdowns. Edward Justice plunged over from the three for the second tally. Mike Martin and Edgar Chase chalked up scoring runs of 10 and 22 yards, respectively.

Bennie Lopoo wound up the Waterproof scoring with two third quarter touchdowns. Jackie Hopkins booted the two extra points.

Late in the fourth quarter Butch Stockstill dashed across from twelve yards out for the Davidson marker.

Waterproof lead in first downs twelve to three.

PANTHERS IN TRIUMPH

LAKE PROVIDENCE (Special) —Halfback Bill Burton scampered 52 yards on a punt return in the closing minutes of the ball game here last night to lead Lake Providence to a 13-12 upset over Mangham.

Burton brought a rugged game to a thrilling ending when he hauled in a Mangham punt with two minutes left and dashed to the one-yard line before being chased out of bounds.

The Panthers tried three times to punch the pigskin across and on their do-or-die play Burton sneaked around right end to score the winning touchdown.

Lake Providence scored both touchdowns in the last quarter after the Dragons took a 6-0 first quarter lead and went on to a 12-0 margin in the third period.

Then in the fourth Lake Providence launched its comeback when a Mangham punter dropped the ball on his 30 and Panther guard Leon Overby scooped it up and went all the way.

Halfback Purvis Thomas ran the extra point.

With two minutes left in the game, Mangham dropped into punt formation and the Dragons' kick was taken in by Burton on his own 47 before he got away.

The Dragons scored in the opening period when the Panthers attempted a quick kick. The punt was blocked and Mangham took over on the Lake Providence.

A first down later and quarterback Noble Ellington bucked over right end from the two for the touchdown.

It was a Lake Providence fumble that enabled Mangham to score again in the third period. The Dragons recovered on their own 45 and began hammering away toward the end zone.

Ellington again scored, shaking loose around left end for 15 yards and the touchdown.

ISTROUMA IN ROUT

BATON ROUGE (AP) — Istrouma's mighty Indians shattered Little Rock's Central's 35-game winning streak with a 42-0 trouncing here Friday night.

Quarterback Lynn Amedee directed the victors to five of their six touchdowns and scored on roll-out play runs of four yards in the second quarter and 13 in the third. Amedee also kicked three of Istrouma's conversions.

The Tribe's other touchdowns came on Steve Ward's 35-yard return of a pass interception early in the first quarter; Donnie Cotten's 15-yard dash in the second quarter; Amedee's 16-yard pass to Ward late in the second period and a four yard plunge in the fourth stanza by Everett Brooks.

Central made only three first downs, all in the second half and and its deepest penetration was to the Tribe's 32 in the third period.

OAK GROVE TRIUMPHS

OAK GROVE (Special) — Oak Grove's 125 - pound sophomore quarterback Ronnie Myrick hit pay dirt and carried an extra point to lead his Tigers in snapping a 12-game losing streak as they whipped Columbia 19-6 here last night.

Columbia's quarterback Williard Martin shot a 12-yard pass to right half Bill Barton to take a 6-0 lead in the first quarter.

Oak Grove right half Noble Bowden capped a 65 yard ground drive and went over from the five as the half whistle sounded.

Myrick carried over for the point.

In the third period Oak Grove defensive back Jim Miller grabbed Martin's aerial on the Columbia 15 and Myrick went around left end from the twelve.

He fumbled on the PAT try.

Again in the third quarter Oak Grove Tiger back Tom Sawyer went over the middle from the five.

Myrick tried at the line and was stopped.

The 14-year old quarterback pushed his Tigers along as they rolled 270 yards on the ground.

WARMUP FOR SERIES

Burdette Cops 20th Win As Braves Stop Reds, 2-1

MILWAUKEE (AP) — Milwaukee's Lew Burdette warmed up for the World Series Friday night by becoming a 20-game winner for the first time in his career as the National League champion Braves edged the Cincinnati Redlegs 2-1.

The lanky right-hander, who entered the greatest phase of his career by beating the New York Yankees three times in the last Series, claimed his 20th triumph by scattering nine hits. He didn't give up a walk and posted a season high by striking out nine Redlegs.

In baseball since 1947 and in the majors since 1951, the 31-year-old Burdette had his best previous regular season in 1956, finishing with a 19-10 slate. He has 10 defeats this year.

Burdette, after getting off to a slow start this year, has been tremendous since the All-Star Game, winning 14 times while losing only three games.

In winning this one as the Braves took their 16th victory in 20 games with Cincinnati, Burdette became Milwaukee's second 20-game winner. The other is lefty Warren Spahn who has 21 triumphs.

Burdette's victory was not easy as the Braves were stopped on four hits by rookie left-hander Jim O'Toole, making his major league debut, and reliever Hal Jeffcoat. O'Toole, a former University of Wisconsin hurler, fanned four and walked five before leaving for a pinch-batter in the eighth. Jeffcoat struck out the side in the eighth.

Milwaukee scored in the first ininl on singles by Felix Mantilla and Joe Adcock. Del Crandall got home with the deciding run on an error after doubling in the second.

CINCINNATI	ab	r	h	bi	MILWAUKEE	ab	r	h	bi
Gram'as 2b	4	0	1	0	Mantilla cf	3	1	1	0
Lynch rf	4	0	1	0	Sch'd'nst 2b	4	0	0	0
Pinson lf	4	0	2	0	Mathews 3b	2	0	1	0
F.Rob'son 3b	4	0	0	0	Aaron rf	3	0	0	0
Burgess c	4	1	1	0	Adcock 1b	4	0	1	1
Crowe 1b	4	0	2	0	Pafko lf	4	0	0	0
bMiksis	0	0	0	0	Crandall c	3	1	1	0
Coles cf	4	0	1	1	Logan ss	3	0	0	0
McMillan ss	3	0	1	0	Burdette p	3	0	0	0
cN'combe	1	0	0	0					
O'Toole p	2	0	0	0					
aThurman	1	0	0	0					
Jeffcoat p	0	0	0	0					
Totals	35	1	9	1	Totals	29	2	4	1

a-Struck out for O'Toole in 8th; b-Ran for Crowe in 9th; c-Called out on strikes for McMillan in 9th.

Cincinnati	000 010 000—1
Milwaukee	110 000 00x—2

E-Robinson. PO-A—Cincinnati 24-8, Milwaukee 27-12. DP-Schoendienst, Logan and Adcock. LOB-Cincinnati 7, Milwaukee 8. 2B-Crandall. SB-Mantilla.

	IP	H	R	ER	BB	SO
O'Toole (L, 0-1)	7	4	2	1	5	4
Jeffcoat	1	0	0	0	0	3
B'dette (W, 20-10)	9	9	1	1	0	9

U-Crawford, Smith, Dascoli, Donatelli. T-2:20. A-20,561.

TED TIES PETE

Red Sox Defeat Senators Twice

WASHINGTON (AP)—Ted Williams caught up with teammate Pete Runnels in the torrid American League batting race, each at .3226 Friday night as they helped the Boston Red Sox to two victories over Washington, 6-4 and 3-1.

Williams has 130 hits in 403 times at bat. Runnels has 180 hits in 558 times at bat. The Red Sox close out the season in Washington in single day games Saturday and Sunday.

Twilight Game

BOSTON	ab	r	h	bi	WASHINGTON	ab	r	h	bi
Buddin ss	4	1	1	0	Schaive 2b	4	1	2	0
Runnels 1b	4	1	0	0	Pearson rf	4	1	1	0
Williams lf	3	1	2	2	Sievers 1b	4	1	2	1
Stephens lf	0	0	0	0	Courtney c	3	0	1	2
Malzone 3b	4	0	1	1	Allison cf	4	0	0	0
Jensen rf	3	0	0	0	Kill'br'w b3	4	1	1	0
Piersall cf	4	2	3	0	Bridges ss	4	0	2	1
Lepcio 2b	4	1	1	2	Valentin'ti p	2	0	0	0
White c	3	0	0	1	Clevenger p	1	0	0	0
Delock p	4	0	0	0	aBecquer	1	0	0	0
Totals	33	6	8	6	Totals	35	4	9	4

a-Struck out for Clevenger in 9th.

Boston	110 022 000—6
Washington	200 110 000—4

E-Williams. PO-A—Boston 27-5, Washington 27-11. DP-Bridges, Schaive and Sievers; Runnels unassisted. LOB-Boston 5, Washington 5.

2B-Pearson, Bridges. 3B-Piersall. HR-Williams, Sievers, Lepcio. SB-Piersall.

	IP	H	R	ER	BB	SO
Delock (W, 14-8)	9	9	4	4	1	7
x-Val tin ti (L, 5-6)	5	7	6	6	5	1
Clevenger	4	1	0	0	0	2

x-Faced 2 batters in 6th.

U-Chylak, Tabacchi, Stewart, Paparella. T-2:34.

Night Game

BOSTON	ab	r	h	bi	WASHINGTON	ab	r	h	bi
Buddin ss	5	0	3	0	Plews 2b	4	1	1	0
Runnels 1b	5	0	2	1	Pearson rf	4	0	2	0
Renna lf	4	1	2	1	Sievers 1b	4	0	0	0
Stephens lf	1	0	0	0	Courtney c	4	0	1	0
Malzone 3b	3	1	2	0	Chrisley lf	3	0	1	0
Jensen rf	2	0	1	0	Allison cf	3	0	1	0
Piersall cf	4	0	2	1	Aspr'nte 3b	3	0	1	0
Lepcio 2b	4	0	1	0	Alvarez ss	2	0	1	0
Daley c	4	1	1	0	aBecquer	1	0	0	0
Sullivan p	3	0	1	0	Bridges ss	0	0	0	0
					Fischer p	2	0	0	0
					bYost	1	0	0	0
					Hyde p	0	0	0	0
Totals	35	3	15	3	Totals	31	1	8	0

a—Hit into force out for Alvarez in 8th; b—Flied out for Fischer in 8th.

Boston	001 000 020—3
Washington	100 000 000—1

E—None. PO-A—Boston 27-10, Washington 27-17. DP—Buddin, Lepcio and Runnels 2; Alvarez, Plews and Sievers 2; Aspromonte, Plews and Sievers; Lepcio, Buddin and Runnels; Plews Alvarez and Sievers; Plews, Bridges and Sievers. LOB—Boston 9, Washington 3.

2B—Plews. HR — Renna. S—Sullivan, Malzone.

	IP	H	R	ER	BB	SO
Sullivan (W, 13-9)	9	8	1	1	0	4
Fischer (L, 4-10)	9	12	3	3	2	4
Hyde	1	3	0	0	0	0

U—Tabacchi, Stewart, Paparella, Chylak. T—1:56. A—8,526.

Football Scores

HIGH SCHOOL

West Monroe 14, Byrd 0
Pineville 13, Ouachita 6
Lake Providence 13, Mangham 12
LaSalle 18, Winnfield 0
Wisner 13, Sicily Island 0
Block 13, Vidalia 0
Tallulah 13, Jena 8
Winnfield 18, Rayville 13
Bastrop 12, Haynesville 7
Delhi 43, Ferriday 0
Oak Grove 19, Columbia 6
Waterproof 38, Davidson 6
Minden 27, Jonesboro-Hodge 14
Ruston 34, Homer 27
Springhill 6, North Caddo 0
Coushatta 40, Natchitoches 31
Mansfield 49, Navy 0
Plain Dealing 14, Sarepta 0
Istrouma 42, Central (Little Rock, Ark.) 0
St. Stanislaus 31, Nicholls 6
Franklin 18, Rayne 0
Woodlawn 27, Port Island 20
Lake Charles 40, LaGrange 6
Mt. Carmel 15, Patterson 13
Lockport 20, Golden Meadow 0
Donaldsonville 27, St. Amant 7
University High 21, Glen Oaks 20
Greensburg 13, Clinton 12
Bossier City 25, St. John 14
Mansfield 49, Many 0
Ville Platte 26, Bunkie 6
DeQuincy 19, Oakdale 0

COLLEGE

Texas 21, Tulane 20
Ga. Tech 17, Fla. State 3
Sewanee 21, Howard 0
Chattanooga 22, Abilene Christian 12
Wisconsin 20, Miami, Fla. 0
Air Force 37, Detroit 6
Arkansas A&M 33, Hendrix, Ark. 0
Southwestern Okla. 26, East Central Okla. 0
Northeastern Okla. 40, Northwestern Okla. 12
Pittsburgh, Kan. 19, Central Mo. State, 19.
Superior St. 32, LaCrosse St. 29
St. Vincent 13, Clarion, Pa. 0

Mays Hitless As San Francisco Defeats Cards

SAN FRANCISCO (AP)—Willie Mays, hitless in three appearances, dropped a shade behind Richie Ashburn of Philadelphia in their tight battle for the National League batting title as the San Francisco Giants beat St. Louis 4-3 Friday night.

The victory, before 21,376 sweating fans in Seals Stadium, was an anticlimax. Cincinnati's 2-1 defeat by Milwaukee already had guaranteed San Francisco third place in the National League.

Ashburn took the batting lead by getting two hits in four tries to raise his average to .3448 while Mays dropped to .3441. Each has two games left.

TIED AT HALF

FSU Gives Tech Scare, Loses, 17-3

ATLANTA (AP) — Underdog Florida State, scrapping superbly for a spot in bigtime football, gave Georgia Tech a giant scare Friday night before bowing to the Engineers 17-3.

Florida State, picked to lose by at least two touchdowns, thoroughly outplayed Tech in the first half which ended in a 3-3 tie.

Tech regained its composure long enough to drive 60 yards for the tie breaking touchdown in the third. Passes from Fred Braselton to defensive ends Tommy Rose and Jack Rudolph accounted for 23 yards. Frank Nix, a swift sophomore halfback, ran for most of the rest and scored on six-yard smash off tackle.

The Engineers salted it away with a 41-yard drive in the fourth quarter. Sophomore Reggie Logan, a 142-pound scatback, scored from the 5 after his 10-yard scamper set it up.

A sweltering crowd of 40,391 saw Bobby Renn, Florida State halfback, precede the Seminole field goal with a tingling punt return of 51 yards to the Tech 25.

The heavier Yellow Jacket line wouldn't yield and reserve halfback John Sheppard rolled in his first collegiate field goal from the 21.

SPORTS

21 TO 20

Longhorns Barely Squeeze By Wave

By ED TUNSTALL

NEW ORLEANS (AP) — Texas rallied behind substitute Mike Dowdle in the third period and outlasted a desperate passing attack to defeat Tulane 21-20 before 35,000 fans Friday night.

Texas pushed two touchdowns across in the third period for the victory margin. Tulane's passing paid off with a touchdown after the final horn sounded.

Dowdle, a 210-pound junior from Graham, Tex., was the driving force in Texas' deciding touchdown. The Longhorns drove 65 yards in 12 plays and Dowdle accounted for 38 yards in the march.

Texas swept to a touchdown in the first nine minutes of the game. With quarterback Bobby Lackey directing the offensive, Texas needed only 13 plays for its first score with Lackey plunging from one for the marker. Lackey booted the conversion for a 7-0 lead.

Tulane bounced back for a touchdown five minutes later. The payoff play was a seven-yard pass from quarterback Richie Petitbon to end Leo Young. Tulane gambled for two points on the conversion but Petitbon's pass to Young fell short.

Texas took the second half kickoff and scored in 10 plays. Lackey capped the 64-yard drive with a two-yard quarterback sneak.

With Petitbon connecting with three different receivers, Tulane went 66 yards for its second score. Petitbon's two-yard quarterback sneak accounted for the score. Another pass on the conversion attempt failed.

The deciding touchdown came on the first play of the fourth period with halfback George Blanch going over from the four. A pass from Lackey to Bob Bryant gave Texas two points on the conversion.

The game-ending horn sounded when sub quarterback Carlton Sweeney's pass was intercepted but officials ruled interference on the Texas 10. A pass from Sweeney to end Frank Siciliano gave Tulane the touchdown. Sweeney ran the conversion.

Tulane	7	0	6	8—21
Tulane	6	0	6	8—20

Texas—Lackey 1 run (Lackey kick)
Tulane—Young 7 pass from Petitbon (pass failed)
Texas—Lackey 2 run (pass failed)
Tulane — Petitbon 1 run (pass failed)
Texas—Blanch 4 run (Bryant pass from Lackey)
Tulane — Siciliano 10 pass from Sweeney (Sweeney run)

NEW ORLEANS (AP)—Statistics of the Texas-Tulane game:

	Texas	Tulane
First downs	12	12
Rushing yardage	210	222
Passing yardage	36	172
Passes	2-8	16-22
Passes intercepted by	1	1
Punts	5-33.6	5-28.4
Fumbles lost	2	2
Yards penalized	82	81

When to Fish or Hunt

SOLUNAR TABLES

by John Alden Knight

The schedule of Solunar Periods as printed below has been taken from John Alden Knight's Solumnar Tables. Plan your days so that you will be fishing in good territory or hunting in good cover during these times if you wish to find the best sport that each day has to offer.

TODAY

Minor	Major	Minor	Major
10:05	3:45	10:25	4:10

TOMORROW

Minor	Major	Minor	Major
10:55	3:35	11:15	5:00

KITTY ADAMS

GIRLS WRESTLING

Next Monday Night at Kallio's Arena Main Event, four girl tag team match. Two falls to win with 90 minute time limit. Peggy Allen from West Virginia and Sylvia Torrez from Cuba Vs. Kitty Adams from Texas and Betty Clark from Virginia.

George Curtis Vs. Maurice Deoblo in a one hour time limit match with two falls to win.

Correct Admission Prices for this match. Reserved seats $2.00. General admission $1.50. Children under sixteen 50c. Children under seven FREE.

Advance tickets on sale at Kallio's Res. Ticket Office 1101 Jackson St. Phone FA 3-9672.

Modified STOCK CAR RACES
EVERY THURS. & SAT. NIGHT
THRILLS-CHILLS-SPILLS
25 HOT CARS
Local & Out Of Town Drivers
ADMISSION 99c CHILDREN 50c

TROPHIES SATURDAY NITE BY
MAC'S BAR, 1006 Jonesboro Rd.
E & P SUPER MARKET
1301 Natchitoches, W.M.
Monroe Speed Bowl
½ mile outside Monroe City Limits on Winnsboro Hwy.

JAX Sport-Tips

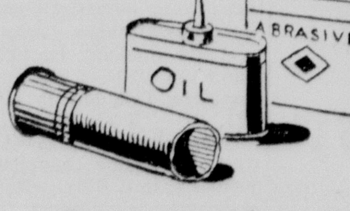

RUST ON SHOTGUN?
MOISTEN END OF EMPTY SHELL WITH OIL AND DIP INTO FINE ABRASIVE. USE AS A SCOURING PAD. TOUGH PAPER CONFORMS TO SHAPE OF GUN.

THE SHELL SCOURER SPEEDS UP THE JOB... AND ENJOYING A CAN OF MELLOW JAX BEER WHILE YOU WORK MAKES A HARD JOB EASIER.

JAX is distributed by
Gem Beverage Agency, Inc.
300 11th St. FA 3-2726

SEARS ROEBUCK AND CO.
ALLSTATE Heavy-Duty Mufflers

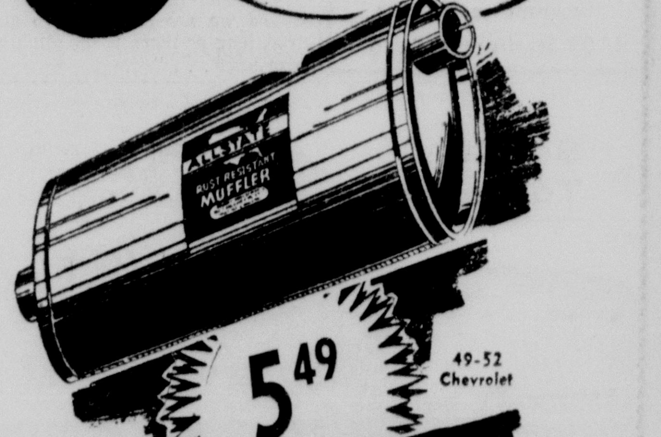

Prices Start at 5.49 49-52 Chevrolet
Completely Installed...
2.50 Extra

DID YOU KNOW! that 1 out of 3 cars needs a new Muffler or Tailpipe. "FREE MUFFLER CHECK"

Sears Has Allstate Mufflers to Fit All Model Automobiles!
"Expert Installation 2.50"

SEARS ROEBUCK and CO.
Monroe, La.—1501 Louisville Ave.—Phone FA 5-1441

AT CLEVELAND

Northeast Meets Delta In Try For 3rd Sraight Win

Northeast, looking like anything but the predicted GSC doormat, goes after its third straight victory of the season tonight at Cleveland, Miss., against one of its favorite "cousins," Delta State, winner of only one of six games against the local Indians.

Tonight's clash will be the fipal non- conference tuneup for Jack Rowan's Indians before plunging into Gulf States Conference competition. Next week they play Southwestern, the first of four straight GSC games. Only Louisiana College, a Nov. 15 foe, remains on the non - conference slate after tonight.

A 33-0 victim of last year's Northeast war party, Delta State pins its hopes for better results in its 1958 opener tonight on a talented list of senior and junior college transfers headed by the well traveled Bobby McCool, a terrific high school star at Cleveland and an all-south fullback at Ole Miss in 1953.

McCool, hobbled by training injuries and an non - starter and possible non - participant tonight, left Ole Miss after his junior year in 1954 for the service, had spring training at Memphis State and finally ended up at Delta State for his final year of college eligibility. If he can go tonight, he'll be tough to stop, a power runner with a healthy amount of speed.

McCool's place in Delta coach Gene Chadwick's starting lineup will be handled by another highly touted transfer, Jimmy Wade, 1957 all-stater at Sunflower Junior College. The rest of the more highly - regarded transfers are tackle David Dodd, another former Ole Miss Rebel, center Jimmy Deakle, Tennessee, fullback David Gordon, also on the doubtful list because of injuries, formerly of Chattanooga, and tackle Dwight Mays, a 230-pounder who was at Alabama.

The better junior college transfers are all from Sunflower and include quarterback Sammy Kendricks, end Jim Cothran, and halfback twins Bobby Lee and Willie Olden Stokes.

Deakle and George Hood will start for the Statesmen at the ends, Dodd and John Hamner will be the tackles. Thomas Young and Doug Sullivan will be the guards, James Norman will be at center, and Kendricks, the Stokes boys and Wade will be the backfield.

Back at home, Rowan has expressed dissatisfaction with the last two days of Indian drills. The Redskins spent most of the week on pass defense.

Rowan has announced a two - platoon starting lineup for Northeast since tonight's contest will be played under NAIA rules, as was the Southern State tilt, with free substitution and one point after touchdown. Joe Driskill and Robert Ray Earle will handle the work at right end with Jim Knox and Dale Hoover on the other flank. A couple of Jims, Brent and Broom, will be at right tackle and Luther French and Ray Borders on the left side. Wally Cox and Roy Cagle will be the right guards and Alfred Feeney and Bob Spindike on the left and Billy McGraw and Buck Anderson will be the centers.

Sleepy Reynolds and Robert Randel will be the quarterbacks, Robert McGough and Terry Head will be at left half. Jim Laudadio and the recovered Keith Amos will be at right and Lloyd Ray Smith and Smokey Stover will be at full.

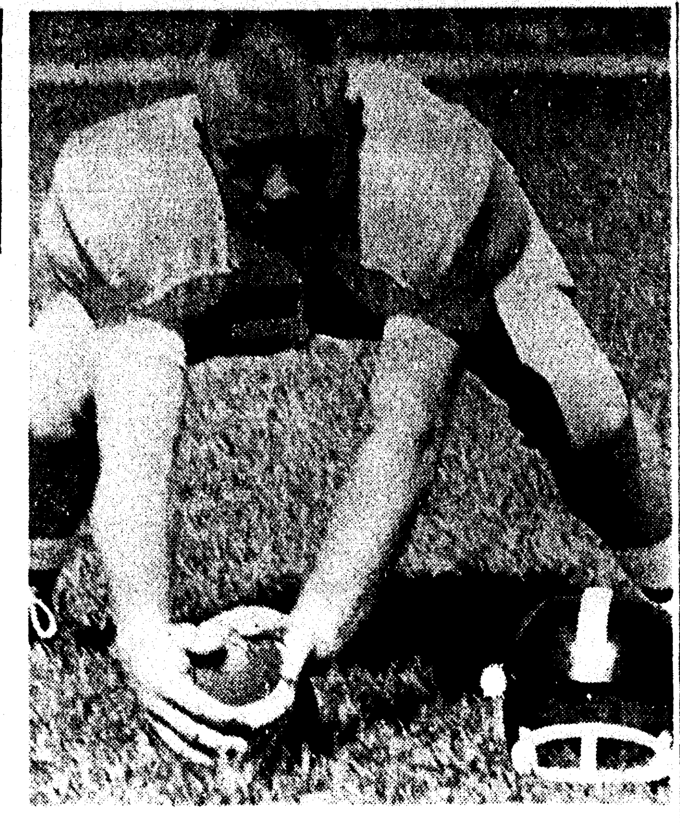

AT CENTER FOR INDIANS — Billy McGraw, sophomore pivot from Winnsboro, will be in action tonight when Northeast plays Delta State at Cleveland, Miss. The 6-1, 210-pounder lettered as a freshman last season. (Staff photo by Bill Coleman)

BRITONS BADLY BEATEN

America Sweeps Sailing Regatta

By WILL GRIMSLEY

NEWPORT, R.I. (AP)—Columbia, proud aristocrat of the Atlantic, sent Sceptre back to Britain Friday a badly beaten challenger —victim of a four-race sweep in the historic America's Cup Regatta.

The glistening white Yankee sea racer completed the sad, almost distasteful, mopping up operation with another lopsided victory in the fourth and final race off Brenton's Reef light ship in the open ocean.

She swept over the 24-mile triangular course in three hours, four minutes and 22 seconds, leaving the disillusioned pride of the Royal Yacht Squadron plodding three quarters of a mile in her wake.

Columbia's margin of victory was seven minutes and five seconds, carved out in a choppy sea swept by winds of 16 to 22 knots. If hapless Sceptre had any hope of altering the course of things, she lost it at the start.

As if the gall of her inglorious defeat was not bad enough, racing luck poured new salt into the Britishers' wounds. They had a recall start. A jib jammed at the first mark.

Then early on the second leg the Sceptre's bosomy red, white and blue Parisienne sail, known as the Brigitte Bardot, became unfastened, and for a minute fluttered wildly before it could be secured.

At the start her broken nosed helmsman, Lt. Comdr. Graham Mann, of the Royal Navy, cleanly outmaneuvered his rival, Briggs Cunningham, in the shadow boxing around the orange striped starting buoy.

Cunningly Mann forced Columbia out around the committee boat, seconds before the starting gun and then took a hard running shot at the line. Sceptre was two boat lengths ahead of Columbia when she hit the line but she was two feet over the imaginary starting point. She had to be recalled for another start, and Columbia could sail on out to sea.

By the time Sceptre pointed her nose into the wind on the first eight-mile windward leg, she was trailing by several boat lengths and drawing fleeting Columbia's dirty wind.

It was obvious then that the next few hours would be like those of the preceding days—a dull slaughter involving two mismatched antagonists.

Pelicans To Engage Utah Team Tonight

OGDEN, Utah (Special) — Easy winners over New Mexico Training School Tuesday, Southside's Pelicans meet Utah Training School here tonight.

Coach Fred Lindsay's Pels romped over New Mexico, 26-0, and will be going for their second win in five days and fourth of the season tonight. The Southsiders return to Monroe next week and have an open date next weekend.

Southside will return to action Oct. 9 against the West Monroe "B" team and play Waterpriof Oct. 16. Both games will be out of town. The Pels then return for a five-game home stand to complete the season.

The probable starting lineup for Southside tonight will have Allen Padgett and Ronnie Vailes on the ends, Bob Watson and George Lee at the tackles, Mike Kearby and James Bateman at the guards, John Bourgeois at center, Danny Perkins at quarterback, Joe Labruzzo and Don Word at the halves and Newman Sanders at full.

Class A Loop Rumored To Be Dissolved

PUEBLO, Colo. (AP)—Western League President O. M. Hobbs said Friday a Topeka sports editor who predicted the death of the Class A baseball loop "has gone off the deep end."

Bob Hurt, sports editor of the Topeka Capital - Journal, wrote that the "last rites will be held Sunday in Colorado Springs. The Western League is left no alternative. It must dissolve."

Hurt said in his daily column that major league clubs had agreed informally, and in secret, not to give any further working agreements to Western League teams.

Two clubs announced, however, they had agreements for 1959. Lincoln President A. Q. Schimmel said Wednesday the Pittsburgh Pirates had renewed a working agreement with his Nebraska club. Pueblo business Manager Ed Orazem said Friday the Chicago Cubs have renewed their contract with Pueblo and on better terms than the present season.

Hobbs commented:

"It seems to me Hurt has gone off the deep end. I am not aware any such decision as he claims has been reached by the major league clubs.

"I have said all along that we have got to overcome our travel problem, and I recommended a plan to the league last year which would have solved it materially.

"This league has fought for its very life for many years and still is, and we are not going to give up as long as there is the slightest pulse beat . . ."

Alcorn Meets Grambling In Tiger Opener

GRAMBLING, La. (Special) — Grambling College opens its 1958 football campaign here Saturday night against Alcorn A and M with redoutable experts at odds over the comparative merits of the opposing elevens.

Half contend that Grambling's faded football banner will edge forward a notch and the other half asserts just as stoutly that Alcorn has the necessary ground-gaining gadget to hoist a winning flag.

Both factions heartily concur, however, that Eddie Robinson's Tigers might possibly accomplish as much with flaming zeal as their lethargic predecessors did by riding their gaudy press notices.

Probable starting line-ups for the 8 p.m. kick-off:

Alcorn		Grambling
Clay	LE	Conway
Reese	LT	Madison
McGowan	LG	Simmons
Alexander	C	Jones
Shields	RG	Anderson
Thompson	RT	Calloway
Payton	RE	Miles
Cross	QB	Preston
Pierce	HB	Ellis
Banks	HB	Stephenson
Jones	FB	Caleb

Hoad To Play Again Soon Say Doctors

LONDON (AP) — Doctors told Lew Hoad Friday he'll be in condition to swing his dollar-earning tennis racket again in about four weeks.

"That's great news," the 23-year-old Australian said. "I have an arthritic condition, but the doctors said proper treatment would correct it in three to four weeks.

"At one time it looked as though I would be out of the game for four months. Now I'm going to remain in London for treatment and then return home to Australia."

Hoad, whose tennis racket has earned him about $140,000 in the last two years, withdrew from a London professional tournament earlier this week because of arthritis.

Hoad said Friday he had no intention of retiring. "The doctors say I'll be okay, and that's good enough for me," he said.

The Australian, Wimbledon winner in 1956 and 1957, signed with Jack Kramer's pro circus immediately after his Wimbledon victory in 1957. The two-year contract was worth about $125,000. He's picked up plenty more competing in tournaments all over the world.

SEVENTH STRAIGHT WIN

Birds Clip Yanks In Twelfth, 3-2

NEW YORK (AP)—The Baltimore Orioles, held to two hits for 11 innings by a trio of New York pitchers, pushed across two 12th-inning runs for a 3-2 victory over the Yankees Friday night.

Hoyd Wilhelm, who no-hit the American League champs in his last start, gave up six hits and left with a 1-1 tie for nine innings.

Singles by Gene Woodling, who had two of the Birds, four hits, and Bob Nieman followed by a walk, Bob Boyd's sacrifice fly and two more walks wrapped it up against Virgil Trucks (2-2).

The Orioles scored their other run in the first inning on Joe Taylor's inside-the-park homer. That was the only hit and only baserunner allowed by southpaw Whitey Ford, the Yankees' probable first-game pitcher in next week's World Series.

Ford, who struck out six, retired after six innings and now has allowed but one run in his last 17 innings after a two-week layoff because of arm trouble.

Ryne Duren and Art Ditmar were the other Yank hurlers.

Wilhelm's hitless-inning string ended at 11 when Ford singled leading off the third. He gave up a run in the fifth on two hits and an infield out.

Marv Throneberry homered in the 12th for the other Yankee run off reliever Billy Loes (3-9), who won his first since July 3 as the Birds took their seventh in a row —four from the champs.

BALTIMORE	ab	r	h	bi	NEW YORK	ab	r	h	bi
Tasby cf-l	5	0	0	0	Kubek ss	4	1	1	0
Wil'ams 1-3b	5	0	0	0	Slaughter rf	6	0	1	0
Taylor rf	2	1	1	1	Mantle cf	3	0	1	1
aW'dling rf	3	0	2	0	Skowron 1b	3	0	0	0
hBusby cf	0	1	0	0	dBerra	1	0	0	0
Nieman lf	4	1	1	0	Thr'n'b'y 1b	1	1	1	1
Burke rf	0	0	0	0	Howard c	6	0	1	0
Triandos c	4	0	0	0	Siebern lf	5	0	0	0
Robinson 3b	3	0	0	0	McD'g'ld 2b	5	0	1	0
cBoyd 1b	1	0	0	1	Carey 3b	3	0	0	0
Gardner 2b	3	0	0	0	Ford p	2	0	1	0
Castle'an ss	2	0	0	0	Duren p	0	0	0	0
cHale	1	0	0	0	bLumpe	1	0	1	0
Hansen ss	0	0	0	0	Ditmar p	0	0	0	0
gPilarcik	1	0	0	0	fBauer	1	0	0	0
Miranda ss	0	0	0	0	Trucks p	0	0	0	0
iHarshman	0	0	0	1					
jOertel	0	0	0	0					
Adair ss	0	0	0	0					
Wilhelm p	3	0	0	0					
Loes p	2	0	0	0					
Totals	39	3	4	3	Totals	41	2	8	2

a—Struck out for Taylor in 7th; b—Singled for Duren in 7th; c—Flied out for Castleman in 8th; d—Flied out for Skowron in 9th; e—Flied out for Robinson in 10th; f—Forced runner for Ditmar in 10th; g—Popped up for Hansen in 11th; h—Ran for Woodling in 12th; i—Walked for Miranda in 12th; j—Ran for Harshman in 12th.

Baltimore	100 000 000 002—3
New York	000 010 000 001—2

E—None. PO-A—Baltimore 36-11, New York 36-8. LOB—Baltimore 6, New York 14.

2B—Slaughter, McDougald. HR—Taylor, Throneberry. S—McDougald, Kubek, Ditmar. SF—Boyd.

	IP	H	R	ER	BB	SO
Wilhelm	9	6	1	1	6	10
Loes (W, 3-9)	3	2	1	1	1	2
Ford	6	1	1	1	0	6
Duren	1	0	0	0	1	2
Ditmar	3	1	0	0	0	3
Trucks (L, 2-2)	2	2	2	2	3	3

HBP—By Ditman (Gardner). PB—Triandos. U—Soar, Summers, Napp, Honochick. T—3:05. A—14,668.

Offense Of LSU Tigers Faces Test

BATON ROUGE, La., (Special) —Louisiana State University's offensive potential will ne put to a test against Paul "Bear" Bryant's first Alabama football team which makes its debut in Mobile's Ladd Memorial Stadium Saturday night.

This Southeastern Conference game will pit LSU's offense, which was impressive in a 26-6 win over Rice last week, against a hard-hitting Bryant eleven, playing its first game of the season.

Although 'Bama will go into the game bearing the Bryant trademark of rugged defensive football, the Crimson Tide has two speedsters, quarterback Bobby Jackson and halfback Marlin Dyess, who can challenge LSU's sprinter-halfback Billy Cannon.

Cannon, who has run the hundred in 9.5, led LSU to a 28-0 win over Alabama last year, rushing for 140 yards and scoring on touchdown runs of 73 and 53 yards.

Dyess, a 150-pounder, runs the century in 9.6, and Jackson covers the distance in 9.8 for the Tide.

But LSU's offense won't rely on Cannon alone as the Rice game proved. Halfback Don "Scooter" Purvis, who made the SEC checklist last week, fullbacks J. W. Brodnax and Tommy Davis, quarterback Warren Rabb and halfback Johnny Robinson all have a talent for advancing the football.

The Rice victory may have been a costly one for the Tigers. Manson Nelson, the speedy number two right guard, suffered a broken ankle and will probably be lost for the season. Fullback Merle Schexnaildre sustained a leg laceration and will miss the next three games.

LSU will be going after its eighth victory over Alabama, which has dominated a 26-game series that began in 1895. In the most recent meetings, LSU won last season (28-0); Alabama won 12-0 in 1954; there was a 7-7 tie in Ladd Stadium in 1953; Alabama won 21-20 in 1952, and LSU upset the Tide 13-7 in Mobile in 1951.

Tiger coach Paul Dietzel will start his same backfield that opened against Rice — Rabb (190) at quarterback; Cannon (197) and Robinson (185) at halfbacks, and Brodnax (203) at fullback. Starters in the line include ends Billy Hendrix (185), the rugged senior from Rayville who will captain the Tigers against 'Bama, and Don Norwood (200); tackles Lynn LeBlanc and Charles Strange; guards Larry Kahlden (210) and Ed McCreedy; and center Max Fugler (200).

Aussie Beaten In Close Bout

MELBOURNE (AP) — Willie Morton, 146½, San Jose, Calif., Friday night outpointed Don Barnes, 144, Australia, in a close ten round bout at the Melbourne Stadium.

Tech Contest Pits Old Pro, Newcomer

RUSTON, La. (Special) —It will be an old master against a newcomer in the coaching ranks when Louisiana Tech and Arkansas State clash at 8 p.m., Saturday in Jonesboro, Ark.

Coach Joe Aillet, in his 19th year at the helm of Tech elevens, will be seeking his 99th victory as Tech coach in the contest Saturday night. His teams have lost only 55 since 1940.

Hugh (Bones) Taylor, new Arkansas State mentor, makes his debut in the season opener for his club. Tech lost to Mississippi Southern 14-0 last week in a rain, fumble and penalty marred battle.

Aillet said that the Tech team is going into the State game blind, that he has no idea what type offense and defense State will employ.

"I do know that State has a fine ball club and a very promising young coach in Hugh Taylor, who has a fine football background," Aillet said.

The Tech team has been brushing up its offense and pass defense this week, but there has been no scrimmage sessions. Three of the 22 lettermen will be out of action, with two ends on the shelf since practice began and B. K. Miller, second unit halfback, having suffered a knee injury in the Southern game.

The quarterback slot will be strengthened by the return of second unit performer Jim Orton who missed the first game. Guard Joe Hinton, who turned in a stellar performance against Southern, was injured but may be ready for some action Saturday.

The Tech team will leave here by bus Friday afternoon, stay overnight in Little Rock and motor up to Jonesboro Saturday for the game.

Ex-Pitt Coach Elected Prexy

OCALA, Fla. (AP) — L. P. "Red" Dawson, former head football coach at the University of Pittsburgh and before that backfield coach at Michigan State and Minnesota has been elected president of the Marion County Chamber of Commerce.

LIQUORS
Lennie's
Monroe's ONLY DRIVE-IN Liquor Store
1400 JACKSON ST.

Schenley Reserve	5th	3.49
Ancient Age	5th	3.79
Early Times / Old Crow	5th	3.89
J. W. Dant	BONDED 5th	3.99

OPEN ALL DAY SATURDAY

It's legal for us to sell on this Election Day

OUT THEY GO!

ODDS & ENDS OF OUR DWINDLING POWER MOWER STOCK

UNHEARD OF VALUES THAT DEFY COMPARISON ANYWHERE!

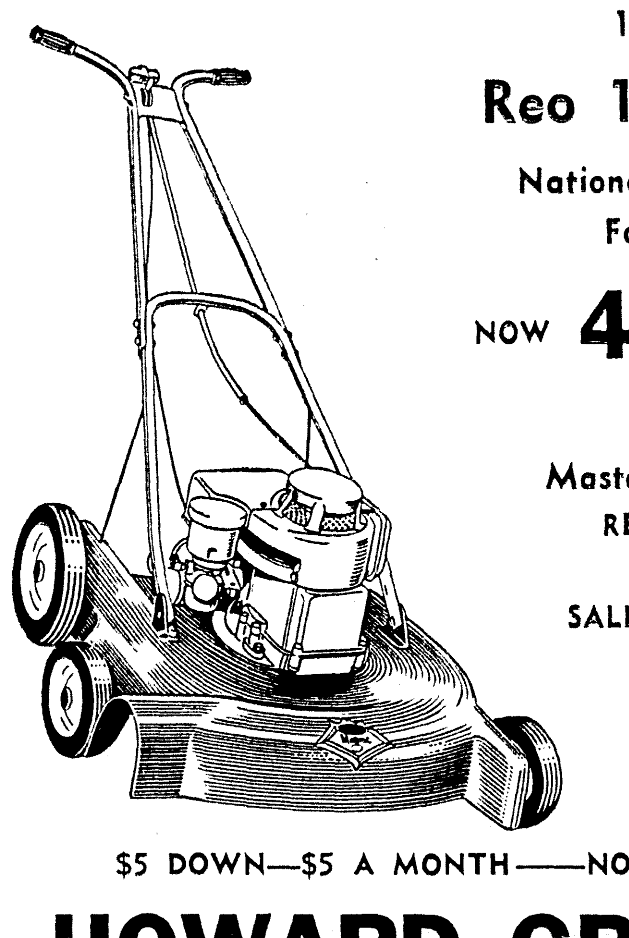

1 GROUP

Reo 18" Rotary

Nationally Advertised For 109.50

NOW 49.50 Way Under Jobber Cost

1 GROUP

Mastercut 18" Rotary

REGULAR 74.50

SALE 39.50

All Kut-Kwick Heavy Duty (24" to 48") Drastically Reduced

Similar Bargains In Other Odds & Ends

$5 DOWN—$5 A MONTH——NO TRADE-INS

HOWARD GRIFFIN

700 BLOCK S. GRAND FA 2-2604

CLEARANCE SALE

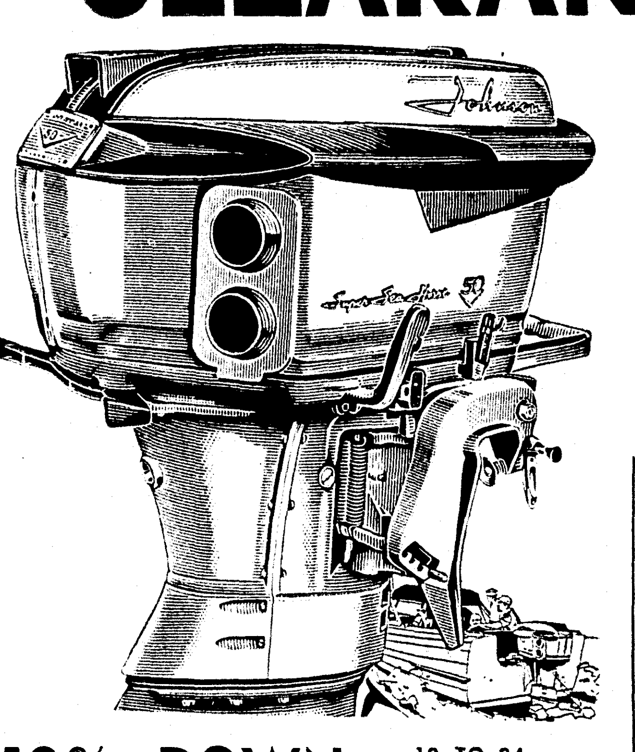

1958 JOHNSON OUTBOARD MOTORS

SAVE UP TO $127

Horsepower	LIST PRICE	SALE PRICE
3	163.50	139.50
5½	234.00	199.50
7½	274.50	245.00
10	315.50	269.50
18	400.75	339.50
35 (MANUAL)	503.50	425.00
35 (ELECTRIC)	595.00	495.00
35 (SUPER)	635.00	535.00
50 (ELECTRIC)	852.00	725.00

10% DOWN 12 TO 24 MONTHS TO PAY

P.S. NEITHER JOHNSON NOR THE NEXT LEADING MAUFACTURER OF OUTBOARDS WILL OFFER A 7½ H.P. MOTOR FOR '59. BETTER GRAB YOUR JOHNSON 7½ NOW.

THESE ARE THE SAME MOTORS WHICH OUTSOLD ALL MAKES COMBINED 4 TO 1 IN NORTHEAST LOUISIANA WE SOLD OVER 1200 JOHNSONS IN 1958

HOWARD GRIFFIN

700 BLOCK S. GRAND FA 2-2604

CLOSE OUT!

19" POWER MOWERS

- Offset Front Wheel
- 2¾ HP Briggs & Stratton Engine

$49.95

and your old mower

EARL'S

Lawnmower Shop

1100 Sterlington Road

See It Tomorrow

Dynautical Design NEW FROM

Johnson

on all '59 Sea-Horses!

See why Dynautical Design goes better with your boat . . . makes your boat go better. The "new look" in outboard motors is functional inside as well as outside. Don't miss our showing of all the new ideas from Johnson for 1959. Complete range of power, from 3 hp to the great V-50.

HOWARD GRIFFIN

700 Block So. Grand FA 2-2604

AT CLEVELAND

Northeast Meets Delta In Try For 3rd Sraight Win

Northeast, looking like anything but the predicted GSC doormat, goes after its third straight victory of the season tonight at Cleveland, Miss., against one of its favorite "cousins," Delta State, winner of only one of six games against the local Indians.

Tonight's clash will be the fipal non- conference tuneup for Jack Rowan's Indians before plunging into Gulf States Conference competition. Next week they play Southwestern, the first of four straight GSC games. Only Louisiana College, a Nov. 15 foe, remains on the non - conference slate after tonight.

A 33-0 victim of last year's Northeast war party, Delta State pins its hopes for better results in its 1958 opener tonight on a talented list of senior and junior college transfers headed by the well traveled Bobby McCool, a terrific high school star at Cleveland and an all-south fullback at Ole Miss in 1953.

McCool, hobbled by training injuries and an non - starter and possible non - participant tonight, left Ole Miss after his junior year in 1954 for the service, had spring training at Memphis State and finally ended up at Delta State for his final year of college eligibility. If he can go tonight, he'll be tough to stop, a power runner with a healthy amount of speed.

McCool's place in Delta coach Gene Chadwick's starting lineup will be handled by another highly touted transfer, Jimmy Wade, 1957 all-stater at Sunflower Junior College. The rest of the more highly - regarded transfers are tackle David Dodd, another former Ole Miss Rebel, center Jimmy Deakle, Tennessee, fullback David Gordon, also on the doubtful list because of injuries, formerly of Chattanooga, and tackle Dwight Mays, a 230-pounder who was at Alabama.

The better junior college transfers are all from Sunflower and include quarterback Sammy Kendricks, end Jim Cothran, and halfback twins Bobby Lee and Willie Olden Stokes.

Deakle and George Hood will start for the Statesmen at the ends. Dodd and John Hamner will be the tackles. Thomas Young and Doug Sullivan will be the guards, James Norman will be at center, and Kendricks, the Stokes boys and Wade will be the backfield.

Back at home, Rowan has expressed dissatisfaction with the last two days of Indian drills. The Redskins spent most of the week on pass defense.

Rowan has announced a two - platoon starting lineup for Northeast since tonight's contest will be played under NAIA rules, as was the Southern State tilt, with free substitution and one point after touchdown. Joe Driskill and Robert Ray Earle will handle the work at right end with Jim Knox and Dale Hoover on the other flank. A couple of Jims, Brent and Broom, will be at right tackle and Luther French and Ray Borders on the left side, Wally Cox and Roy Cagle will be the right guards and Alfred Feeney and Bob Spindike on the left and Billy McGraw and Buck Anderson will be the centers.

Sleepy Reynolds and Robert Randel will be the quarterbacks, Robert McGough and Terry Head will be at left half, Jim Laudadio and the recovered Keith Amos will be at right and Lloyd Ray Smith and Smokey Stover will be at full.

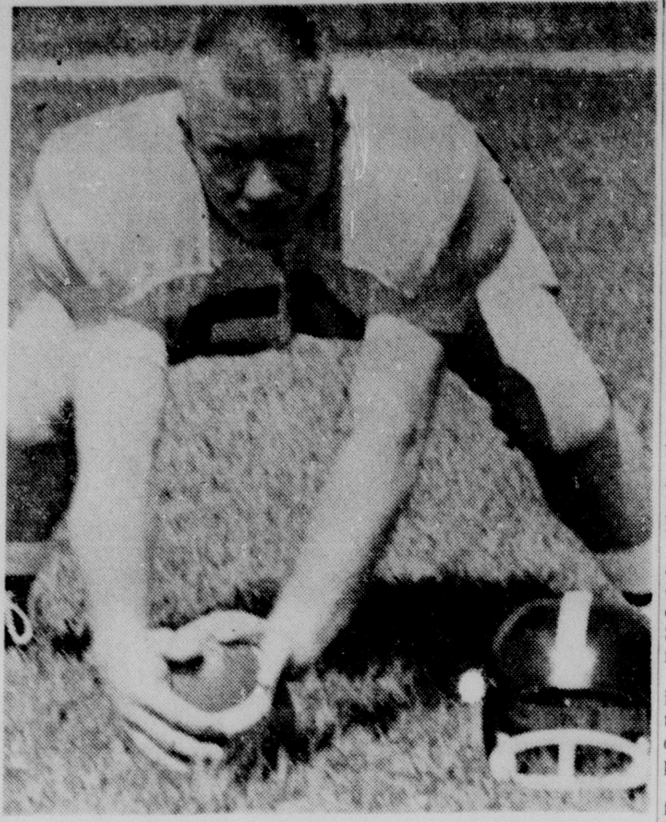

AT CENTER FOR INDIANS — Billy McGraw, sophomore pivot from Winnsboro, will be in action tonight when Northeast plays Delta State at Cleveland, Miss. The 6-1, 210-pounder lettered as a freshman last season. (Staff photo by Bill Coleman)

BRITONS BADLY BEATEN

America Sweeps Sailing Regatta

By WILL GRIMSLEY

NEWPORT, R.I. (AP)—Columbia, proud aristocrat of the Atlantic, sent Sceptre back to Britain Friday a badly beaten challenger —victim of a four-race sweep in the historic America's Cup Regatta.

The glistening white Yankee sea racer completed the sad, almost distasteful, mopping up operation with another lopsided victory in the fourth and final race off Brenton's Reef light ship in the open ocean.

She swept over the 24-mile triangular course in three hours, four minutes and 22 seconds, leaving the disillusioned pride of the Royal Yacht Squadron plodding three quarters of a mile in her wake.

Columbia's margin of victory was seven minutes and five seconds, carved out in a choppy sea swept by winds of 16 to 22 knots. If hapless Sceptre had any hope of altering the course of things, she lost it at the start.

As if the gall of her inglorious defeat was not bad enough, racing luck poured new salt into the Britishers' wounds. They had a recall start. A jib jammed at the first mark.

Then early on the second leg the Sceptre's bosomy red, white and blue Parisienne sail, known as the Brigitte Bardot, became unfastened, and for a minute fluttered wildly before it could be secured.

At the start her broken nosed helmsman, Lt. Comdr. Graham Mann, of the Royal Navy, cleanly outmaneuvered his rival, Briggs Cunningham, in the shadow boxing around the orange striped starting buoy.

Cunningly Mann forced Columbia out around the committee boat, seconds before the starting gun and then took a hard running shot at the line. Sceptre was two boat lengths ahead of Columbia when she hit the line but she was two feet over the imaginary starting point. She had to be recalled for another start, and Columbia could sail on out to sea.

By the time Sceptre pointed her nose into the wind on the first eight-mile windward leg, she was trailing by several boat lengths and drawing fleeting Columbia's dirty wind.

It was obvious then that the next few hours would be like those of the preceding days—a dull slaughter involving two mismatched antagonists.

Pelicans To Engage Utah Team Tonight

OGDEN, Utah (Special) — Easy winners over New Mexico Training School Tuesday, Southside's Pelicans meet Utah Training School here tonight.

Coach Fred Lindsay's Pels romped over New Mexico, 26-0, and will be going for their second win in five days and fourth of the season tonight. The Southsiders return to Monroe next week and have an open date next weekend.

Southside will return to action Oct. 9 against the West Monroe "B" team and play Waterpriof Oct. 16. Both games will be out of town. The Pels then return for a five-game home stand to complete the season.

The probable starting lineup for Southside tonight will have Allen Padgett and Ronnie Vailes on the ends, Bob Watson and George Lee at the tackles, Mike Kearby and James Bateman at the guards, John Bourgeois at center, Danny Perkins at quarterback, Joe Labruzzo and Don Word at the halves and Newman Sanders at full.

Class A Loop Rumored To Be Dissolved

PUEBLO, Colo. (AP)—Western League President O. M. Hobbs said Friday a Topeka sports editor who predicted the death of the Class A baseball loop "has gone off the deep end."

Bob Hurt, sports editor of the Topeka Capital - Journal, wrote that the "last rites will be held Sunday in Colorado Springs. The Western League is left no alternative. It must dissolve."

Hurt said in his daily column that major league clubs had agreed informally, and in secret, not to give any further working agreements to Western League teams.

Two clubs announced, however, they had agreements for 1959. Lincoln President A. Q. Schimmel said Wednesday the Pittsburgh Pirates had renewed a working agreement with his Nebraska club. Pueblo business Manager Ed Orazem said Friday the Chicago Cubs have renewed their contract with Pueblo and on better terms than the present season.

Hobbs commented:

"It seems to me Hurt has gone off the deep end. I am not aware any such decision as he claims has been reached by the major league clubs.

"I have said all along that we have got to overcome our travel problem, and I recommended a plan to the league last year which would have solved it materially.

"This league has fought for its very life for many years and still is, and we are not going to give up as long as there is the slightest pulse beat . . ."

Alcorn Meets Grambling In Tiger Opener

GRAMBLING, La. (Special) — Grambling College opens its 1958 football campaign here Saturday night against Alcorn A and M with redoutable experts at odds over the comparative merits of the opposing elevens.

Half contend that Grambling's faded football banner will edge forward a notch and the other half asserts just as stoutly that Alcorn has the necessary ground-gaining gadget to hoist a winning flag.

Both factions heartily concur, however, that Eddie Robinson's Tigers might possibly accomplish as much with flaming zeal as their lethargic predecessors did by riding their gaudy press notices.

Probable starting line-ups for the 8 p.m. kick-off:

Alcorn		Grambling
Clay	LE	Conway
Reese	LT	Madison
McGowan	LG	Simmons
Alexander	C	Jones
Shields	RG	Anderson
Thompson	RT	Calloway
Payton	RE	Miles
Cross	QB	Preston
Pierce	HB	Ellis
Banks	HB	Stephenson
Jones	FB	Caleb

Hoad To Play Again Soon Say Doctors

LONDON (AP) — Doctors told Lew Hoad Friday he'll be in condition to swing his dollar-earning tennis racket again in about four weeks.

"That's great news," the 23-year-old Australian said. "I have an arthritic condition, but the doctors said proper treatment would correct it in three to four weeks.

"At one time it looked as though I would be out of the game for four months. Now I'm going to remain in London for treatment and then return home to Australia."

Hoad, whose tennis racket has earned him about $140,000 in the last two years, withdrew from a London professional tournament earlier this week because of arthritis.

Hoad said Friday he had no intention of retiring. "The doctors say I'll be okay, and that's good enough for me," he said.

The Australian, Wimbledon winner in 1956 and 1957, signed with Jack Kramer's pro circus immediately after his Wimbledon victory in 1957. The two-year contract was worth about $125,000. He's picked up plenty more competing in tournaments all over the world.

SEVENTH STRAIGHT WIN

Birds Clip Yanks In Twelfth, 3-2

NEW YORK (AP)—The Baltimore Orioles, held to two hits for 11 innings by a trio of New York pitchers, pushed across two 12th-inning runs for a 3-2 victory over the Yankees Friday night.

Hoyd Wilhelm, who no-hit the American League champs in his last start, gave up six hits and left with a 1-1 tie for nine innings.

Singles by Gene Woodling, who had two of the Birds, four hits, and Bob Nieman followed by a walk, Bob Boyd's sacrifice fly and two more walks wrapped it up against Virgil Trucks (2-2).

The Orioles scored their other run in the first inning on Joe Taylor's inside-the-park homer. That was the only hit and only baserunner allowed by southpaw Whitey Ford, the Yankees' probable first-game pitcher in next week's World Series.

Ford, who struck out six, retired after six innings and now has allowed but one run in his last 17 innings after a two-week layoff because of arm trouble.

Ryne Duren and Art Ditmar were the other Yank hurlers.

Wilhelm's hitless-inning string ended at 11 when Ford singled leading off the third. He gave up a run in the fifth on two hits and an infield out.

Marv Throneberry homered in the 12th for the other Yankee run off reliever Billy Loes (3-9), who won his first since July 3 as the Birds took their seventh in a row —four from the champs.

BALTIMORE	ab	r	h	bi	NEW YORK	ab	r	h	bi
Tasby cf-l	5	0	0	0	Kubek ss	4	1	1	0
Wil'ams 1-3b	5	0	0	0	Slaughter rf	6	0	1	0
Taylor rf	2	1	1	1	Mantle cf	3	0	1	1
aW'dling rf	3	0	2	0	Skowron 1b	3	0	0	0
hBusby cf	0	1	0	0	dBerra	1	0	0	0
Nieman lf	4	1	1	0	Thr'n'b'y 1b	1	1	1	1
Burke rf	0	0	0	0	Howard c	6	0	1	0
Triandos c	4	0	0	0	Siebern lf	5	0	0	0
Robinson 3b	3	0	0	0	McD'g'ld 2b	5	0	1	0
eBoyd 1b	1	0	0	1	Carey 3b	3	0	0	0
Gardner 2b	3	0	0	0	Ford p	2	0	1	0
Castle'an ss	2	0	0	0	Duren p	0	0	0	0
cHale	1	0	0	0	bLumpe	1	0	1	0
Hansen ss	0	0	0	0	Ditmar p	0	0	0	0
gPilarcik	1	0	0	0	fBauer	1	0	0	0
Miranda ss	0	0	0	0	Trucks p	0	0	0	0
iHarshman	0	0	0	1					
jOertel	0	0	0	0					
Adair ss	0	0	0	0					
Wilhelm p	3	0	0	0					
Loes p	2	0	0	0					
Totals	39	3	4	3	Totals	41	2	8	2

a—Struck out for Taylor in 7th; b—Singled for Duren in 7th; c—Flied out for Castleman in 8th; d—Flied out for Skowron in 9th; e—Flied out for Robinson in 10th; f—Forced runner for Ditmar in 10th; g—Popped up for Hansen in 11th; h—Ran for Woodling in 12th; i—Walked for Miranda in 12th; j—Ran for Harshman in 12th.

Baltimore	100 000 000 002—3
New York	000 010 000 001—2

E—None. PO-A—Baltimore 36-11, New York 36-8. LOB—Baltimore 6, New York 14.

2B—Slaughter, McDougald, HR—Taylor, Throneberry. S—McDougald, Kubek, Ditmar. SF—Boyd.

	IP	H	R	ER	BB	SO
Wilhelm	9	6	1	1	6	10
Loes (W, 3-9)	3	2	1	1	1	2
Ford	6	1	1	1	0	6
Duren	1	0	0	0	1	2
Ditmar	3	1	0	0	0	3
Trucks (L, 2-2)	2	2	2	2	3	3

HBP—By Ditman (Gardner). PB—Triandos. U—Soar, Summers, Napp, Honochick. T—3:05. A—14,668.

Offense Of LSU Tigers Faces Test

BATON ROUGE, La., (Special) —Louisiana State University's offensive potential will oe put to a test against Paul "Bear" Bryant's first Alabama football team which makes its debut in Mobile's Ladd Memorial Stadium Saturday night.

This Southeastern Conference game will pit LSU's offense, which was impressive in a 26-6 win over Rice last week, against a hard-hitting Bryant eleven, playing its first game of the season.

Although 'Bama will go into the game bearing the Bryant trademark of rugged defensive football, the Crimson Tide has two speedsters, quarterback Bobby Jackson and halfback Marlin Dyess, who can challenge LSU's sprinter-halfback Billy Cannon.

Cannon, who has run the hundred in 9.5, led LSU to a 28-0 win over Alabama last year, rushing for 140 yards and scoring on touchdown runs of 73 and 53 yards.

Dyess, a 150-pounder, runs the century in 9.6, and Jackson covers the distance in 9.8 for the Tide.

But LSU's offense won't rely on Cannon alone as the Rice game proved. Halfback Don "Scooter" Purvis, who made the SEC checklist last week, fullbacks J. W. Brodnax and Tommy Davis, quarterback Warren Rabb and halfback Johnny Robinson all have a talent for advancing the football.

The Rice victory may have been a costly one for the Tigers. Manson Nelson, the speedy number two right guard, suffered a broken ankle and will probably be lost for the season. Fullback Merle Schexnaildre sustained a leg laceration and will miss the next three games.

LSU will be going after its eighth victory over Alabama, which has dominated a 26-game series that began in 1895. In the most recent meetings, LSU won last season (28-0); Alabama won 12-0 in 1954; there was a 7-7 tie in Ladd Stadium in 1953; Alabama won 21-20 in 1952, and LSU upset the Tide 13-7 in Mobile in 1951.

Tiger coach Paul Dietzel will start his same backfield that opened against Rice — Rabb (190) at quarterback; Cannon (197) and Robinson (185) at halfbacks, and Brodnax (203) at fullback. Starters in the line include ends Billy Hendrix (185), the rugged senior from Rayville who will captain the Tigers against 'Bama, and Don Norwood (200); tackles Lynn LeBlanc and Charles Strange; guards Larry Kahlden (210) and Ed McCreedy; and center Max Fugler (200).

Aussie Beaten In Close Bout

MELBOURNE (AP) — Willie Morton, 146½, San Jose, Calif., Friday night outpointed Don Barnes, 144, Australia, in a close ten round bout at the Melbourne Stadium.

Tech Contest Pits Old Pro, Newcomer

RUSTON, La. (Special) —It will be an old master against a newcomer in the coaching ranks when Louisiana Tech and Arkansas State clash at 8 p.m., Saturday in Jonesboro, Ark.

Coach Joe Aillet, in his 19th year at the helm of Tech elevens, will be seeking his 99th victory as Tech coach in the contest Saturday night. His teams have lost only 55 since 1940.

Hugh (Bones) Taylor, new Arkansas State mentor, makes his debut in the season opener for his club. Tech lost to Mississippi Southern 14-0 last week in a rain, fumble and penalty marred battle.

Aillet said that the Tech team is going into the State game blind, that he has no idea what type offense and defense State will employ.

"I do know that State has a fine ball club and a very promising young coach in Hugh Taylor, who has a fine football background," Aillet said.

The Tech team has been brushing up its offense and pass defense this week, but there has been no scrimmage sessions. Three of the 22 lettermen will be out of action, with two ends on the shelf since practice began and B. K. Miller, second unit halfback, having suffered a knee injury in the Southern game.

The quarterback slot will be strengthened by the return of second unit performer Jim Orton who missed the first game. Guard Joe Hinton, who turned in a stellar performance against Southern, was injured but may be ready for some action Saturday.

The Tech team will leave here by bus Friday afternoon, stay overnight in Little Rock and motor up to Jonesboro Saturday for the game.

Ex-Pitt Coach Elected Prexy

OCALA, Fla. (AP) — L. P. "Red" Dawson, former head football coach at the University of Pittsburgh and before that backfield coach at Michigan State and Minnesota has been elected president of the Marion County Chamber of Commerce.

LIQUORS
Lennie's
"Monroe's ONLY DRIVE-IN Liquor Store"
1400 JACKSON ST.

Schenley Reserve	5th	3.49
Ancient Age	5th	3.79
Early Times Old Crow	5th	3.89
J. W. Dant	BONDED 5th	3.99

OPEN ALL DAY SATURDAY

It's legal for us to sell on this Election Day

OUT THEY GO!

ODDS & ENDS OF OUR DWINDLING POWER MOWER STOCK

UNHEARD OF VALUES THAT DEFY COMPARISON ANYWHERE!

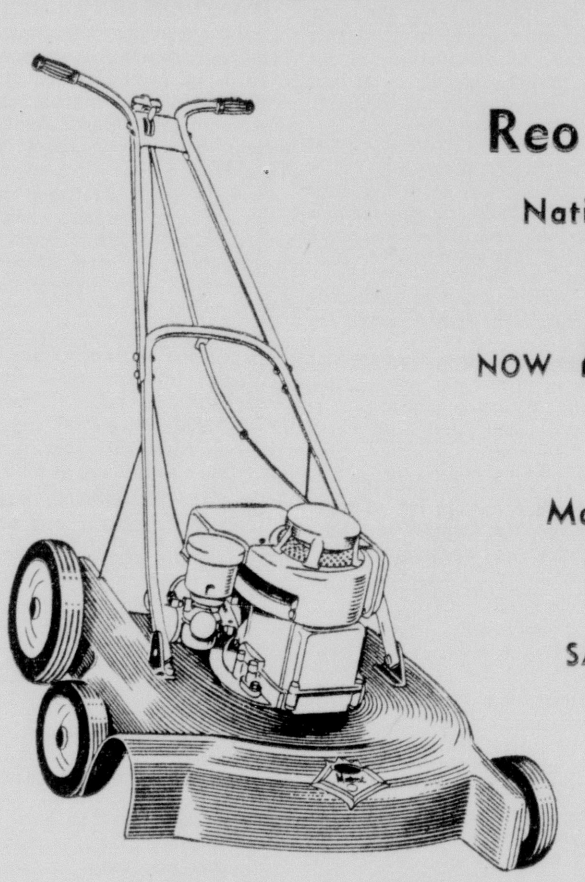

1 GROUP

Reo 18" Rotary

Nationally Advertised For 109.50

NOW 49.50 Way Under Jobber Cost

1 GROUP

Mastercut 18" Rotary

REGULAR 74.50

SALE 39.50

All Kut-Kwick Heavy Duty (24" to 48") Drastically Reduced

Similar Bargains In Other Odds & Ends

$5 DOWN—$5 A MONTH—NO TRADE-INS

HOWARD GRIFFIN

700 BLOCK S. GRAND FA 2-2604

CLOSE OUT!

19" POWER MOWERS

- Offset Front Wheel
- 2¾ HP Briggs & Stratton Engine

$49.95

and your old mower

EARL'S

Lawnmower Shop

1100 Sterlington Road

See It Tomorrow

Dynautical Design

NEW FROM Johnson on all '59 Sea-Horses!

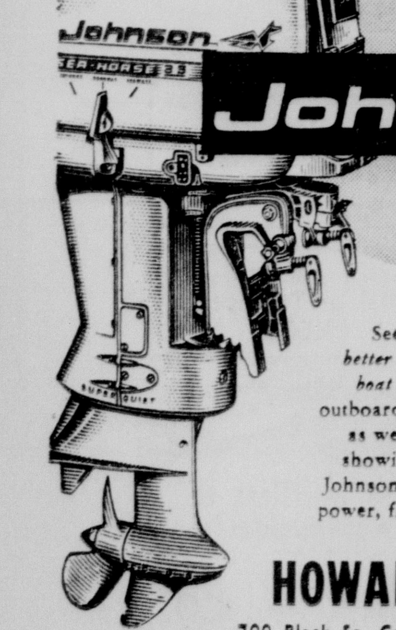

See why Dynautical Design goes better with your boat . . . makes your boat go better. The "new look" in outboard motors is functional inside as well as outside. Don't miss our showing of all the new motors from Johnson for 1959. Complete range of power, from 3 hp to the great V-50.

HOWARD GRIFFIN

700 Block So. Grand FA 2-2604

CLEARANCE SALE

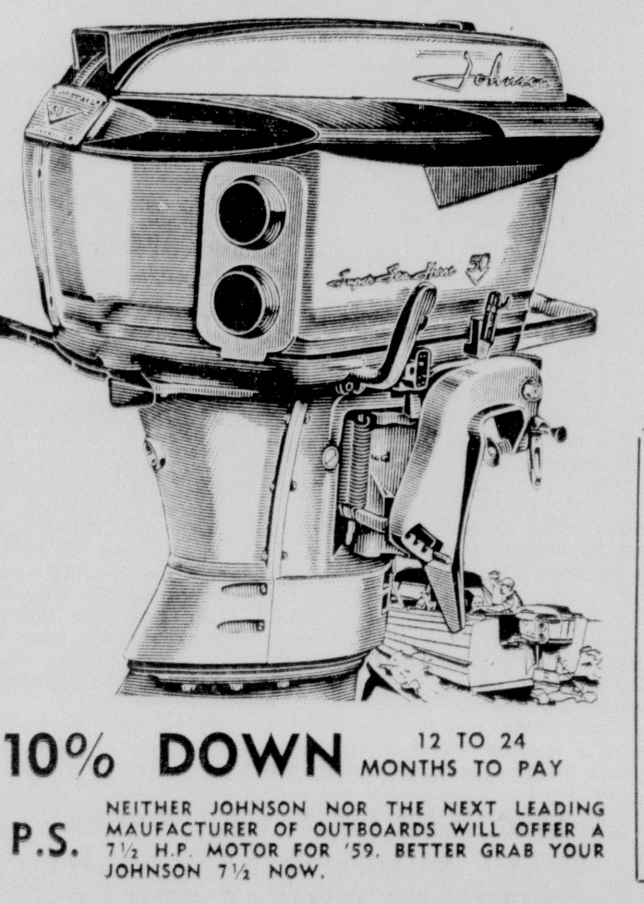

1958 JOHNSON OUTBOARD MOTORS

SAVE UP TO $127

Horsepower	LIST PRICE	SALE PRICE
3	163.50	139.50
5½	234.00	199.50
7½	274.50	245.00
10	315.50	269.50
18	400.75	339.50
35 (MANUAL)	503.50	425.00
35 (ELECTRIC)	595.00	495.00
35 (SUPER)	635.00	535.00
50 (ELECTRIC)	852.00	725.00

10% DOWN 12 TO 24 MONTHS TO PAY

P.S. NEITHER JOHNSON NOR THE NEXT LEADING MAUFACTURER OF OUTBOARDS WILL OFFER A 7½ H.P. MOTOR FOR '59. BETTER GRAB YOUR JOHNSON 7½ NOW.

THESE ARE THE SAME MOTORS WHICH OUTSOLD ALL MAKES COMBINED 4 TO 1 IN NORTHEAST LOUISIANA WE SOLD OVER 1200 JOHNSONS IN 1958

HOWARD GRIFFIN

700 BLOCK S. GRAND FA 2-2604

IVY, BIG TEN JOIN REST

Football Season Swings Into High Gear Tonight

By JACK CLARY

The so-called patriarchs of football—the Ivy League and Big Ten—join their modern counterparts Saturday as the college football season swings into high gear.

Notre Dame, Army and Navy join the season's latecomers in beginning the 1958 fall campaign, which provided enough surprises last week to last a while.

In addition, these newcomers will have their first competitive joust with the new rules on extra points, blocking, substitution and downfield blocking.

The Big Ten's Wisconsin kicked off the weekend activity Friday night in the Orange Bowl against Miami of Florida. The Badgers are rated No. 14 in this week's Associated Press poll of sportswriters and broadcasters, the Hurricanes No. 15.

Other Friday night games featured Texas (1-0) at Tulane (0-1), Florida State (2-0) vs. Georgia Tech (1-0). Detroit (1-0) at the Air Force Academy and Denver (0-1) at Utah State (0-1).

There is no competition between the Big Three schools as all play some interesting intersectional foes.

Defending champion Ohio State, the Rose Bowl king, and No. 1 this week, plays pass-happy Southern Methodist, No. 20, at Columbus.

Michigan State, ranked fourth, plays California, a 24-20 upset loser to College of the Pacific last week, while unranked Iowa is at home to Texas Christian, who walloped Kansas 42-0 a week ago and gained a No. 6 ranking.

Notre Dame hosts Indiana and puts its No. 5 ranking against the Hoosiers, a four touchdown underdog.

Tenth-ranked Washington State travels to Northwestern where the PCC's top passer, Bob Newman, hopes to add to his team's 40-6 triumph over Stanford last Saturday.

Oklahoma, No. 2, meets West Virginia, 13th ranked, a 66-22 victor over Richmond last week, in the Southwest's top battle, while defending national champion Auburn, No. 3, meets Tennessee at Birmingham, Ala. The Auburn tilt is the national television game of the week (NBC-TV, 3:45 p.m. (EST).

Pitt, seventh ranked after its 27-6 victory over UCLA, helps Holy Cross begin its season at Pittsburgh. South Carolina, an 8-0 upset victor over Duke, plays Army's Cadets, who have their touchdown twins of Bob Anderson and Pete Dawkins in readiness.

Mississippi (No. 9), a 17-0 victor over Memphis State last week, plays Kentucky (No. 17), a two-time winner against no losses, and unscored upon. The Wildcats beat Georgia Tech 13-0 last week.

Other top games feature Navy (No. 12) and William & Mary, Mississippi State (No. 11) at Florida (No. 1), and Louisiana State (No. 16) at Alabama.

FUMBLE COSTLY

Pineville Downs Ouachita, 13 To 6

PINEVILLE, La. (Special) The Rebels of Pineville High School capitalized on a game-opening bobble to get the jump on the Ouachita Lions of Monroe and marched to a 13-6 victory in their football battle here last night.

It was sweet revenge for the Rebs who had a perfect regular session campaign spoiled by Ouachita last year as they took their lone loss on a 10-game schedule from the Lions.

Last night, however, the Rebs turned an opening kickoff fumble into a touchdown, held on until the Lions almost caught them in the last quarter, and then went after an insurance touchdown in the waning minutes of play.

Ouachita received the opening kickoff and fumbled. Pineville recovered the free ball and quickly hammered away to the Ouachita two from where John Harris, right halfback, plunged through the line for the opening touchdown. Harris also ran for the point.

From this point on it was a nip-and-tuck ball game with both clubs appearing evenly matched. Ouachita got a first half march underway but had the drive spiked by a fumble on the Pineville 25.

The Lions finally threw a scare into the Rebs in the fourth quarter when fullback Woody Mahoney rammed over for a Ouachita touchdown, but Ouachita missed its bid to tie up the game as the try for point failed. The Lions had taken the ball on downs and marched steadily to the Pineville four. Mahoney then sliced off tackle to paydirt.

But with the game drawing to a close Harris got away to two long runs for Pineville, averaging about 20 yards on each gallop, to put the ball on Ouachita's five. Right halfback Meredith ripped through the Lion defenses for the insurance TD.

Pineville led in first downs, 14 to 9.

Halfback Herbert Perry of Ouachita suffered a leg injury that took him out of action, and Bobby Shipp finished the game in the Ouachita lineup.

RICHIE HIKES MARK

Ashburn, Robin Pace Phillie Win

PITTSBURGH (AP) — Richie Ashburn, battling for his second National League batting crown, hiked his average a notch Friday night with two hits in four trips as the Philadelphia Phillies edged the Pittsburgh Pirates 3-2 behind Robin Roberts.

Ashburn, who went into the contest trailing Willie Mays of San Francisco .3439 to .3458, emerged with a .3448 average. He singled in the sixth and doubled in the seventh. He flied out twice and walked in his last trip.

The leadoff single by Ashburn in the sixth ignited a two-run rally. He doubled in the seventh and scored what proved to be the winning run on Bob Young's single.

Roberts, although tagged for nine hits, had enough left to edge Bob Friend, the Pirates' ace right hander who was seeking his 23rd triumph. The victory was Robert's 17th against 14 defeats.

The Pirates got to the tiring Roberts in the ninth for two runs on singles by Bob Skinner, Billy Maeroski and Dick Groat and a sacrifice fly by Harry Bright.

PHILADELPHIA	ab	r	h	bi	PITTSBURGH	ab	r	h	bi
Ashburn cf	4	2	2	0	Virdon cf	5	0	1	0
Young 2b	4	0	2	1	Mejias rf	4	0	0	0
Bouchee 1b	5	1	2	1	Klus'ski 1b	4	0	1	0
Post rf	4	0	0	0	Skinner lf	4	1	1	0
An erson lf	3	0	1	0	Thomas 3b	4	0	1	0
Herrera 3b	4	0	1	1	M'zer'ski 2b	4	1	2	0
F'nandez ss	4	0	2	0	Groat ss	4	0	3	1
Sawatski c	4	0	0	0	Foiles c	2	0	0	0
Roberts p	4	0	1	0	aPowers	1	0	0	0
					Hall c	0	0	0	0
					bKravitz c	0	0	0	0
					Friend p	3	0	0	0
					cBright	0	0	0	1
Totals	36	3	11	3	Totals	35	2	9	2

a—Popped up for Foiles in 7th; b—Walked for Hall in 9th; c—Hit sacrifice fly for Friend in 9th.

Philadelphia ... 000 002 100—3
Pittsburgh ... 000 000 002—2

E—Thomas. PO-A — Philadelphia 27-6, Pittsburgh 27-15. DP—Groat, Mazeroski and Kouszewski. LOB—Philadelphia 9, Pittsburgh 8.

2B — Kluszewski, Fernandez, Bouchee, Herrera, Virdon, Ashburn. SB—Fernandez. S—Young. SF—Bright.

	IP	H	R	ER	BB	SO
Roberts (W, 17-14)	9	9	2	2	1	5
Friend (L, 22-14)	9	11	3	3	2	3

WP—Friend. U — Barlick, Jackowski, Delmore, Landes. T—2:10. A—12,000.

Shad Project Continues At Bayou DeSiard

Members of the Ouachita Wildlife Unit and volunteers will continue picking up dead shad in Bayou DeSiard today as the Roténone project nears completion.

Biologist Jim Davis said 18 tons of shad were removed from the bayou yesterday. The Rotenone was applied Thursday.

Volunteers to complete the pickup will meet at Beidenhorn Dam at 7 a.m. to start the work, which will be resumed again Sunday.

Bob Downing, wildlife unit president, said volunteers will be needed at all times during the day, both today and tomorrow. He said persons interested in helping should go to the Bayou DeSiard Country Club for instructions.

The City of Monroe Sanitation Department is transporting the shad from the bayou to the city disposal grounds where the fish will be buried.

The wildlife unit conducted a similar project last year and the results were successful, officials said.

Objective of the project is to remove the shad to give game fish a better opportunity of surviving in an effort to improve fishing.

Knockout Victim Okay, Released From Hospital

CHICAGO (AP)—Light heavyweight boxer Jesse Bowdry of St. Louis Friday was released from Columbus Hospital following observation after his technical knock out by Sonny Ray Wednesday night.

Bowdry apparently became delirious after Ray was awarded a ninth round TKO in their nationally televised Chicago Stadium bout. Hospital tests, however, disclosed no serious injury, according to Dr. Irving Slott, Illinois State Athletic Commission physician. Dr. Slott said heat exhaustion apparently caused most of Bowdry's trouble.

Colavito Bats Indians Over Detroit, 5-4

CLEVELAND (AP)—Rocky Colavito drove in three runs Friday night with his 40th homer of the season and a ninth-inning single as the Cleveland Indians defeated the Detroit Tigers, 5-4.

Colavito's game-winning single came with the bases loaded, the score tied and nobody out. The hit brought his season's total of runs batted in to 110, second best in the league.

Detroit's Harvey Kuenn, who is third in the race for the American League batting championship, had two hits in four attempts.

DETROIT	ab	r	h	bi	CLEVELAND	ab	r	h	bi
Bolling 2b	5	2	2	1	Avila 2b	3	1	0	0
Kuenn cf	4	1	2	2	Power 1b	5	0	1	0
Zernial lf	3	0	2	0	Minoso lf	3	2	2	0
Maxwell lf	1	0	0	0	Colavito rf	4	1	2	3
Harris 1b	4	0	1	1	Jackson 3b	4	0	2	1
Martin 3b	4	0	0	0	Held cf	1	0	0	0
Groth rf	4	0	0	0	aDoby cf	2	1	1	1
Wilson c	4	0	1	0	Brown c	3	0	2	0
Veal ss	3	0	0	0	bRaines	0	0	0	0
Hoeft p	2	1	1	0	Nixon c	1	0	0	0
Moford p	1	0	0	0	Hunter ss	3	0	2	0
					dNaragon	1	0	0	0
					Moran ss	0	0	0	0
					Fer'ese p	3	0	0	0
					cVernon	0	0	0	0
					Brod'ski p	1	0	0	0
Totals	35	4	9	4	Totals	34	5	12	5

a—Flied out for Held in 5th; b—Ran for Brown in 6th; c—Struck out for Ferrarese in 6th; d—Flied out for Hunter in 8th.

Detroit ... 002 020 000—4
Cleveland ... 100 020 011—5

E—Jackson, Harris. PO-A—Detroit 24-7, Cleveland 27-8. DP—Hunter and Power. LOB—Detroit 6, Cleveland 11. (None out when winning run scored).

2B—Kuenn, Hunter, Power. 3B—Minoso. HR—Bolling, Colavito, Doby. S—Moford.

	IP	H	R	ER	BB	SO
Hoeft	4 2-3	7	3	3	2	1
Moford (L, 4-9)	3 1-3	5	2	2	3	1
Ferrarese	6	9	4	4	0	3
Brod'ski (W, 1-0)	3	0	0	0	1	4

HBP—By Moford (Minoso). U—Rommel, McKinely, Stevens, Flaherty. T—2:28. A—6,628.

Dodgers Gain Fifth Place In 6-3 Win

LOS ANGELES (AP)—The Los Angeles Dodgers pulled out of a sixth-place tie with Chicago Friday night by defeating the Cubs, 6-3, before about 25,000 in the first game of a doubleheader at the Coliseum.

Left-hander Sandy Koufax started for Los Angeles in the second game against rookie John Buzhardt.

Twilight Game

CHICAGO	ab	r	h	bi	LOS ANGELES	ab	r	h	bi
T.Taylor 2b	5	0	1	1	Lillis ss	4	2	3	2
Dark 3b	5	2	3	1	Roseboro c	4	1	3	3
Banks ss	5	0	0	0	Fairly cf	4	0	1	1
Moryn lf	4	0	1	1	Gentile 1b	2	0	0	0
Thomson cf	4	0	1	0	Hodges 1b	1	0	0	0
Long 1b	3	0	1	0	Demeter rf	4	0	1	0
M'rsh'l rf	1	1	0	0	Howard lf	3	0	0	0
cBolger rf	1	0	0	0	Cimoli lf	1	0	0	0
AS.Taylor c	3	0	1	0	Neal 2b	4	1	2	0
Neeman c	3	0	1	0	Robinson 3b	4	2	2	0
Anderson p	1	0	0	0	Drysdale p	3	0	1	0
Henry p	0	0	0	0	Kipp p	0	0	0	0
aWill	1	0	0	0	K'pstein p	0	0	0	0
Nichols p	0	0	0	0					
Phillips p	0	0	0	0					
bJackson	1	0	0	0					
Singleton p	0	0	0	0					
eTanner	1	0	1	0					
Totals	36	3	9	3	Totals	34	6	13	6

a—Flied out for Henry in 4th; b—Grounded out for Phillips in 7th; c—Fouled out for Marshall in 3th; d—Struck out for S. Taylor in 9th; e—Singled for Singleton in 9th.

Chicago ... 101 100 000—3
Los Angeles ... 230 001 00x—6

E—S. Taylor, Dark. PO-A—Chicago 24-15, Los Angeles 27-12. DP—Long, unassisted; Banks, T. Taylor and Long. LOB—Chicago 9, Los Angeles 5.

3B—Roseboro, Dark. HR—Dark. SB—Roseboro.

	IP	H	R	ER	BB	SO
And'son (L, 3-3)	1 2-3	7	5	5	0	2
Henry	1 1-3	1	0	0	0	1
Nichols	2 2-3	3	1	0	1	1
Phillips	1-3	0	0	0	0	0
Singleton	2	1	0	0	0	1
Dr'dale (W, 12-13)	7 1-3	8	3	3	2	4
Kipp	1-4	0	0	0	0	0
Klippstein	1 1-3	1	0	0	0	2

HBP—By Drysdale (Long). U—Burkhart, Dixon, Gorman. T—2:31.

West Monroe Boy Holds 2 Meet Records

NORTH CHARLESTON, S.C. (AP)—Seven records were set during the Little Boys Baseball League 1958 Dixie tournament at Columbus, Miss.

The tournament ended last month, but the records were not announced until Friday.

They included:

Royce McDonald of Lakeland, Fla., eight hits in five games and seven hits in four games.

Billy Carr of Lakeland, walked 10 times in five games and seven times in four games.

Mike Shirah of Lakeland, seven assists in one game.

Charley Van Zile of West Monroe, La., scored six runs in five games.

Paul Richardson of Clarksdale, Miss., and Van Zile, four runs batted in in one game.

Marvin Stringfellow of Central Park, Birmingham, Ala., won two games to tie the existing record.

Lakeland team, 10 two-base hits in four games and 10 two-base hits in five games.

Central Park won the third annual tournament.

The 1959 tournament will be held Aug. 17-22 at a site to be selected.

Ryff Piles Up Early Lead, Beats Kerwin

WASHINGTON (AP) — Lightweight Frankie Ryff took a beating in the last two rounds but had more than enough of a lead with his crackling lefts to outpoint Gale Kerwin decisively in 10 rounds at Capital Arena Friday night.

Kerwin, bleeding heavily from head cuts, tore into Ryff at the end but was unable to overcome the Bronx boy's big edge.

The victory was the sixth in a row for Ryff, the once highly ranked lightweight who began a comeback last December after undergoing surgery to repair scar tissue over his eyes.

Kerwin, the Canadian welterweight champ who now lives in Oceanside, L. I., outweighed Frankie, 140-137. Ryff, however, had speed and a darting, punishing left.

Referee Eddie LaFond scored the lively skirmish for Ryff, 94-85. Judge Joe Bunsa made it 96-89 and Judge Mike Tardugno 98-83. The Associated Press gave Ryff a 94-84 margin.

Annual Sugar Bowl Tourney Opens Dec. 29

NEW ORLEANS (AP) — Mississippi State will meet Maryland in the opening game of the Sugar Bowl annual basketball tournament here Monday, Dec. 29.

The other two entries, Memphis State and Loyola of the South clash in the finale opening night.

The two winners then will meet for the championship on Tuesday night, Dec. 30 and the losers will play in a consolation game.

The pairings were announced Friday.

The Standings

FRIDAY'S BASEBALL
By The Associated Press
NATIONAL LEAGUE

Philadelphia 3, Pittsburgh 2, night
Milwaukee 2, Cincinnati 1, night
San Francisco 4, St. Louis 3, night
Los Angeles 6, Chicago 3, twilight
Chicago at Los Angeles, night.

	Won	Lost	Pct.	Behind
Milwaukee	91	61	.599	—
Pittsburgh	84	68	.553	7
b-San Francisco	78	73	.516	12½
Cincinnati	75	77	.493	16
x-St. Louis	71	80	.470	19½
x-Los Angeles	71	81	.467	20
x-Chicago	70	82	.461	21
Philadelphia	67	85	.441	24

x-Playing night game

SATURDAY'S GAMES

Cincinnati at Milwaukee—Newcombe (7-13) or Hook (0-0) vs. Spahn (21-11).
Chicago at Los Angeles—Hillman (4-8) vs. Williams (9-7) or Mauriello (1-1).
Philadelphia at Pittsburgh, night—Cardwell (2-6) vs. Law (14-11).
St. Louis at San Francisco — Jackson (13-13) vs. McCormick (11-8).

AMERICAN LEAGUE

Boston 6, Washington 4, twiligth
Boston 3, Washington 1, night
Baltimore 3, New York 2, 12 innings, night
Cleveland 5, Detroit 4, night
Chicago 1, Kansas City 0, night

	Won	Lost	Pct.	Behind
New York	90	62	.592	—
Chicago	81	71	.533	9
Boston	77	75	.507	13
Cleveland	76	75	.503	13½
Detroit	76	76	.500	14
Baltimore	74	77	.490	15½
Kansas City	72	80	.474	19
Washington	61	91	.401	29

SATURDAY'S GAMES

Baltimore at New York—Pappas (10-9) vs. Larsen (8-6).
Boston at Washington—Brewer (12-12) vs. Ramos (14-16).
Detroit at Cleveland—Foytack (14-13) vs. McLish (16-7).
Kansas City at Chicago—Urban (8-11) vs. Wynn (14-15).

STARS IN FOUR SPORTS

BOSTON (AP) — Ted Bowsfield, 22-year-old Red Sox southpaw who broke into the major leagues with three victories over the New York Yankees this season, starred in baseball, hockey, basketball and track in high school at Vernon, B. C. As a prep hurler he pitched a no-hitter and fanned 18 but lost the game.

Badgers Take 20-0 Decision Over Miami

MIAMI, Fla. (AP)—Rangy Dale Hackbart led Wisconsin to a 20-0 victory over the University of Miami Friday night and made the Badgers' first visit to the southland a happy one before approximately 60,000 in the Orange Bowl.

Hackbart, 6 feet and 195 pounds, passed and ran for a touchdown in the final seconds of the first quarter and repeated with only 1:17 left in the second, aided by a bulky but alert line that spilled Miami tacklers all over the turf.

Little Fran Curci, Miami's 148-pound quarterback, engineered a Miami march to the Wisconsin 20 in the third but was stopped there. Again Miami moved to the Wisconsin 1 but the Badger line rose up and took possession on the Wisconsin 2.

Fullback Tom Weisner thrilled the biggest opening night crowd in Miami history with a brilliant 63-yard run, dodging tacklers as he went to the Miami 27 before Miami's Joe Plevel caught him.

Ump Summers Dispels Talk Of Retirement

UPTON, Mass. (AP)—Bill Summer, who has been umpiring in the American League for more years than most of the fans can remember, Friday disposed of rumors that he planned to retire at the end of this year.

Departing for an officiating assignment at a ball game in New York, Summers said:

"If I feel as good as I do now, I'll be out there next season."

WHIFFS NINE

Rookie Latman Blanks A's, 1-0

CHICAGO (AP)—Rookie Barry Latman blanked the Kansas City A's with three hits Friday night to pitch the Chicago White Sox to a 1-0 victory.

The husky 22-year-old-right-hander struck out nine and walked only two in going the route for the first time.

The hits, by Hector Lopez in the fourth and ninth and Harry Chiti in the eighth, all were singles. Not a Kansas City runner reached second.

The Sox broke up a scoreless duel between Latman and Bob Grim in the sixth on singles by John Romano and Don Jackson and a sacrifice fly by Johnny Callison.

KANSAS CITY	ab	r	h	bi	CHICAGO	ab	r	h	bi
Tuttle cf	3	0	0	0	McAnany rf	4	0	0	0
Maris rf	4	0	0	0	Fox 2b	4	0	1	0
Lopez 2b	4	0	2	0	Landis cf	4	0	1	0
Cerv lf	4	0	0	0	Romano c	4	1	1	0
Car'sq'l 3-ss	3	0	0	0	Jackson 1b	4	0	1	0
Chiti c	3	0	1	0	Callison lf	3	0	1	1
DeM'stri ss	2	0	0	0	Phillips 3b	4	0	0	0
aSimpson	1	0	0	0	Esposito ss	3	0	3	0
Smith 3b	0	0	0	0	Latman p	1	0	0	0
Grim p	2	0	0	0					
Gorman p	0	0	0	0					
bMartyn	1	0	0	0					
Urban p	0	0	0	0					
Totals	29	0	3	0	Totals	31	1	8	1

a-Flied out for DeMaestri in 8th; b-Hit into force out for Gorman in 8th.

Kansas City ... 000 000 000—0
Chicago ... 000 001 00x—1

E-DeMaestri 2. PO-A—Kansas City 24-13, Chicago 27-5. DP-Espositio, Fox and Jackson. LOB-Kansas City 4, Chicago 9. SB-Callison. S-Latman. SF-Callison.

	IP	H	R	ER	BB	SO
Grim (L, 7-7)	5 2-3	8	1	1	0	1
Gorman	1 2-3	0	0	0	1	0
Urban	1	0	0	0	0	1
Latman (W, 3-0)	9	3	0	0	2	9

U-Umont, Berry, Runge, Rice. T-2:08. A-6,105.

Announcing The Opening Of

Monroe Optometric Center

412 LOUISVILLE AVE. (H'WY 80)

DR. D. P. THOMAS, Optometrist — DR. P. M. HENDRY, Optometrist — DR. H. P. THOMAS, Optometrist

VISION SPECIALISTS

. Eyes Examined . Contact Lens Fitted . Visual Training . Glasses Adjusted . Glasses Fitted . Lenses Duplicated . Frames Repaired and Replaced.

PHONE FA 5-4038
FOR ANY INFORMATION

OFFICE HOURS
Mon. Through Sat.
9 A.M. to 7 P.M.
Sunday
1 P.M. to 7 P.M.

Convenient Parking In Front For Patients

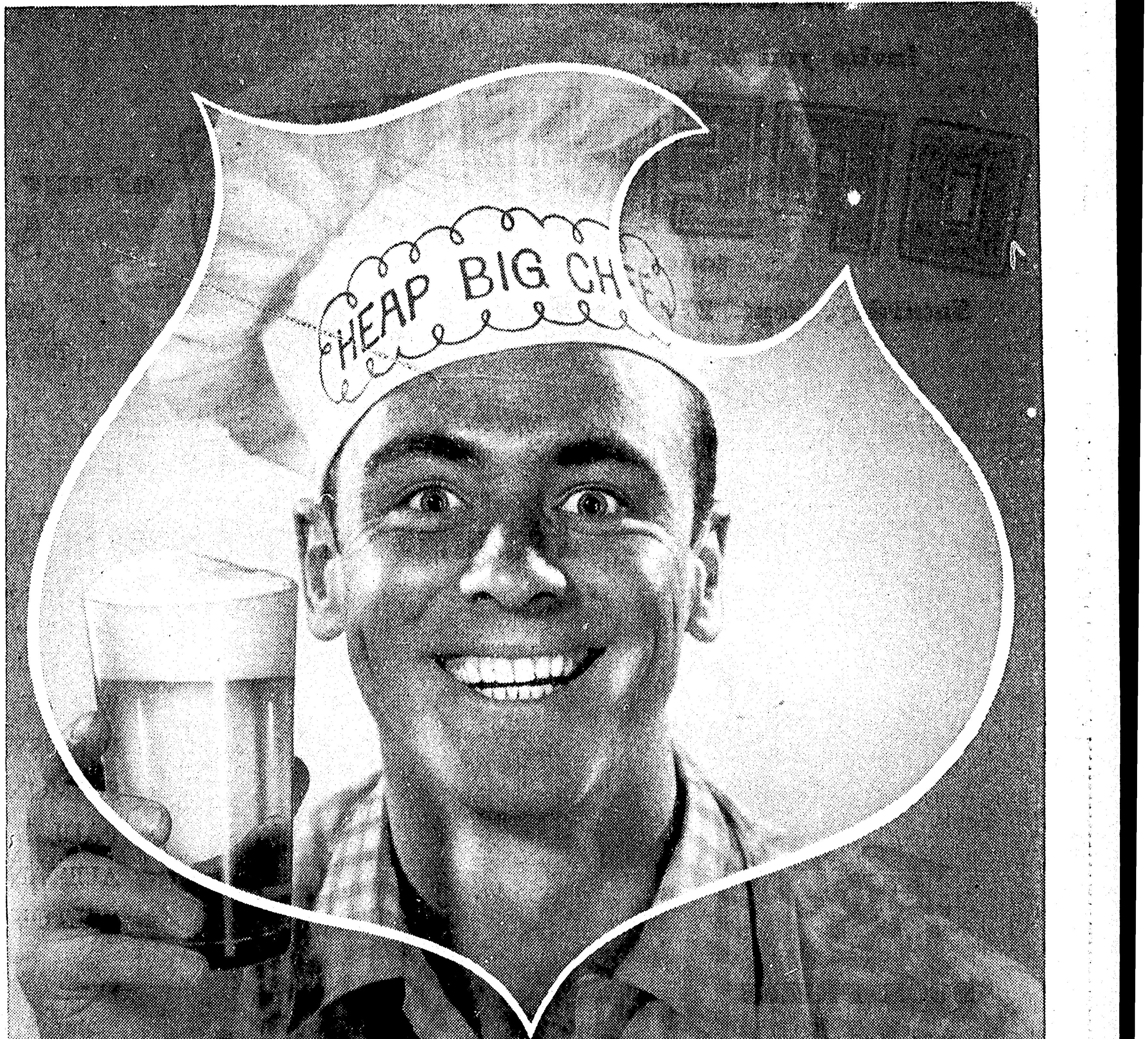

BAR-B-Q TIME IS FALSTAFF TIME

Cooking out or dining out—
any good time is Falstaff time!
So cool and refreshing—it gets the call from coast to coast. Enjoy Falstaff today.

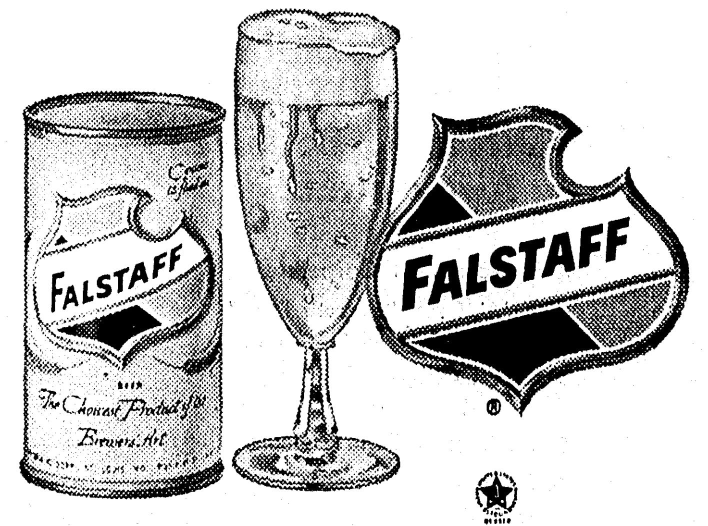

AMERICA'S PREMIUM QUALITY BEER

Distributed By
STRAUSS BEER CORPORATION

IVY, BIG TEN JOIN REST

Football Season Swings Into High Gear Tonight

By JACK CLARY

The so-called patriarchs of football—the Ivy League and Big Ten—join their modern counterparts Saturday as the college football season swings into high gear.

Notre Dame, Army and Navy join the season's latecomers in beginning the 1958 fall campaign, which provided enough surprises last week to last a while.

In addition, these newcomers will have their first competitive joust with the new rules on extra points, blocking, substitution and downfield blocking.

The Big Ten's Wisconsin kicked off the weekend activity Friday night in the Orange Bowl against Miami of Florida. The Badgers are rated No. 14 in this week's Associated Press poll of sportswriters and broadcasters, the Hurricanes No. 15.

Other Friday night games featured Texas (1-0) at Tulane (0-1), Florida State (2-0) vs. Georgia Tech (1-0), Detroit (1-0) at the Air Force Academy and Denver (0-1) at Utah State (0-1).

There is no competition between the Big Three schools as all play some interesting intersectional foes.

Defending champion Ohio State, the Rose Bowl king, and No. 1 this week, plays pass-happy Southern Methodist, No. 20, at Columbus.

Michigan State, ranked fourth, plays California, a 24-20 upset loser to College of the Pacific last week, while unranked Iowa is at home to Texas Christian, who walloped Kansas 42-0 a week ago and gained a No. 6 ranking.

Notre Dame hosts Indiana and puts its No. 5 ranking against the Hoosiers, a four touchdown underdog.

Tenth-ranked Washington State travels to Northwestern where the PCC's top passer, Bob Newman, hopes to add to his team's 40-6 triumph over Stanford last Saturday.

Oklahoma, No. 2, meets West Virginia, 13th ranked, a 66-22 victor over Richmond last week, in the Southwest's top battle, while defending national champion Auburn, No. 3, meets Tennessee at Birmingham, Ala. The Auburn tilt is the national television game of the week (NBC-TV, 3:45 p.m. (EST).

Pitt, seventh ranked after its 27-6 victory over UCLA, helps Holy Cross begin its season at Pittsburgh. South Carolina, an 8-0 upset victor over Duke, plays Army's Cadets, who have their touchdown twins of Bob Anderson and Pete Dawkins in readiness.

Mississippi (No. 9), a 17-0 victor over Memphis State last week, plays Kentucky (No. 17), a two-time winner against no losses, and unscored upon. The Wildcats beat Georgia Tech 13-0 last week.

Other top games feature Navy (No. 12) and William & Mary, Mississippi State (No. 11) at Florida (No. 1), and Louisiana State (No. 16) at Alabama.

FUMBLE COSTLY

Pineville Downs Ouachita, 13 To 6

PINEVILLE, La. (Special) The Rebels of Pineville High School capitalized on a game-opening bobble to get the jump on the Ouachita Lions of Monroe and marched to a 13-6 victory in their football battle here last night.

It was sweet revenge for the Rebs who had a perfect regular session campaign spoiled by Ouachita last year as they took their lone loss on a 10-game schedule from the Lions.

Last night, however, the Rebs turned an opening kickoff fumble into a touchdown, held on until the Lions almost caught them in the last quarter, and then went after an insurance touchdown in the waning minutes of play.

Ouachita received the opening kickoff and fumbled. Pineville recovered the free ball and quickly hammered away to the Ouachita two from where John Harris, right halfback, plunged through the line for the opening touchdown. Harris also ran for the point.

From this point on it was a nip-and-tuck ball game with both clubs appearing evenly matched. Ouachita got a first half march underway but had the drive spiked by a fumble on the Pineville 25.

The Lions finally threw a scare into the Rebs in the fourth quarter when fullback Woody Mahoney rammed over for a Ouachita touchdown, but Ouachita missed its bid to tie up the game as the try for point failed. The Lions had taken the ball on downs and marched steadily to the Pineville four. Mahoney then sliced off tackle to paydirt.

But with the game drawing to a close Harris got away to two long runs for Pineville, averaging about 20 yards on each gallop, to put the ball on Ouachita's five. Right halfback Meredith ripped through the Lion defenses for the insurance TD.

Pineville led in first downs, 14 to 9.

Halfback Herbert Perry of Ouachita suffered a leg injury that took him out of action, and Bobby Shipp finished the game in the Ouachita lineup.

RICHIE HIKES MARK

Ashburn, Robin Pace Phillie Win

PITTSBURGH (AP) — Richie Ashburn, battling for his second National League batting crown, hiked his average a notch Friday night with two hits in four trips as the Philadelphia Phillies edged the Pittsburgh Pirates 3-2 behind Robin Roberts.

Ashburn, who went into the contest trailing Willie Mays of San Francisco .3439 to .3458, emerged with a .3448 average. He singled in the sixth and doubled in the seventh. He flied out twice and walked in his last trip.

The leadoff single by Ashburn in the sixth ignited a two-run rally. He doubled in the seventh and scored what proved to be the winning run on Bob Young's single.

Roberts, although tagged for nine hits, had enough left to edge Bob Friend, the Pirates' ace right hander who was seeking his 23rd triumph. The victory was Robert's 17th against 14 defeats.

The Pirates got to the tiring Roberts in the ninth for two runs on singles by Bob Skinner, Billy Maeroski and Dick Groat and a sacrifice fly by Harry Bright.

PHILADELPHIA	ab r h bi	PITTSBURGH	ab r h bi
Ashburn cf	4 2 2 0	Virdon cf	5 0 1 0
Young 2b	4 0 2 1	Mejias rf	4 0 0 0
Bouchee 1b	5 1 2 1	Klus'ski 1b	4 0 1 0
Post rf	4 0 0 0	Skinner lf	4 1 1 0
An erson lf	3 0 1 0	Thomas 3b	4 0 1 0
Herrera 3b	4 0 1 1	M'zer'ski 2b	4 1 2 0
F'nandez ss	4 0 2 0	Groat ss	4 0 3 1
Sawatski c	4 0 0 0	Foiles c	2 0 0 0
Roberts p	4 0 1 0	aPowers	1 0 0 0
		Hall c	0 0 0 0
		bKravitz c	0 0 0 0
		Friend p	3 0 0 0
		cBright	0 0 0 1
Totals	36 3 11 3	Totals	35 2 9 2

a—Popped up for Foiles in 7th; b—Walked for Hall in 9th; c—Hit sacrifice fly for Friend in 9th.

Philadelphia	000 002 100—3
Pittsburgh	000 000 002—2

E—Thomas. PO-A — Philadelphia 27-6, Pittsburgh 27-15. DP—Groat, Mazeroski and Kouszewski. LOB—Philadelphia 9, Pittsburgh 8.

2B — Kluszewski, Fernandez, Bouchee, Herrera, Virdon, Ashburn. SB—Fernandez. S—Young. SF—Bright.

	IP	H	R	ER	BB	SO
Roberts (W, 17-14)	9	9	2	2	1	5
Friend (L, 22-14)	9	11	3	3	2	3

WP—Friend. U — Barlick, Jackowski, Delmore, Landes. T—2:10. A—12,000.

Shad Project Continues At Bayou DeSiard

Members of the Ouachita Wildlife Unit and volunteers will continue picking up dead shad in Bayou DeSiard today as the Rotenone project nears completion.

Biologist Jim Davis said 18 tons of shad were removed from the bayou yesterday. The Rotenone was applied Thursday.

Volunteers to complete the pickup will meet at Beidenhorn Dam at 7 a.m. to start the work, which will be resumed again Sunday.

Bob Downing, wildlife unit president, said volunteers will be needed at all times during the day, both today and tomorrow. He said persons interested in helping should go to the Bayou DeSiard Country Club for instructions.

The City of Monroe Sanitation Department is transporting the shad from the bayou to the city disposal grounds where the fish will be buried.

The wildlife unit conducted a similar project last year and the results were successful, officials said.

Objective of the project is to remove the shad to give game fish a better opportunity of surviving in an effort to improve fishing.

Knockout Victim Okay, Released From Hospital

CHICAGO (AP)—Light heavyweight boxer Jesse Bowdry of St. Louis Friday was released from Columbus Hospital following observation after his technical knock out by Sonny Ray Wednesday night.

Bowdry apparently became delirious after Ray was awarded a ninth round TKO in their nationally televised Chicago Stadium bout. Hospital tests, however, disclosed no serious injury, according to Dr. Irving Slott, Illinois State Athletic Commission physician. Dr. Slott said heat exhaustion apparently caused most of Bowdry's trouble.

Colavito Bats Indians Over Detroit, 5-4

CLEVELAND (AP)—Rocky Colavito drove in three runs Friday night with his 40th homer of the season and a ninth-inning single as the Cleveland Indians defeated the Detroit Tigers, 5-4.

Colavito's game-winning single came with the bases loaded, the score tied and nobody out. The hit brought his season's total of runs batted in to 110, second best in the league.

Detroit's Harvey Kuenn, who is third in the race for the American League batting championship, had two hits in four attempts.

DETROIT	ab r h bi	CLEVELAND	ab r h bi
Bolling 2b	5 2 2 1	Avila 2b	3 1 0 0
Kuenn cf	4 1 2 2	Power 1b	5 0 1 0
Zernial lf	3 0 2 0	Minoso lf	3 2 2 0
Maxwell lf	1 0 0 0	Colavito rf	4 1 2 3
Harris 1b	4 0 1 1	Jackson 3b	4 0 2 1
Martin 3b	4 0 0 0	Held cf	1 0 0 0
Groth rf	4 0 0 0	aDoby cf	2 1 1 1
Wilson c	4 0 1 0	Brown c	3 0 2 0
Veal ss	3 0 0 0	bRaines	0 0 0 0
Hoeft p	2 1 1 0	Nixon c	1 0 0 0
Moford p	1 0 0 0	Hunter ss	3 0 2 0
		dNaragon	1 0 0 0
		Moran ss	0 0 0 0
		Fer'ese p	3 0 0 0
		cVernon	0 0 0 0
		Brod'ski p	1 0 0 0
Totals	35 4 9 4	Totals	34 5 12 5

a—Flied out for Held in 5th; b—Ran for Brown in 6th; c—Struck out for Ferrarese in 6th; d—Flied out for Hunter in 8th.

Detroit	002 020 000—4
Cleveland	100 020 011—5

E—Jackson, Harris. PO-A—Detroit 24-7, Cleveland 27-8. DP—Hunter and Power. LOB—Detroit 6, Cleveland 11. (None out when winning run scored).

2B—Kuenn, Hunter, Power. 3B—Minoso. HR—Bolling, Colavito, Doby. S—Moford.

	IP	H	R	ER	BB	SO
Hoeft	4 2-3	7	3	3	2	1
Moford (L, 4-9)	3 1-3	5	2	2	3	1
Ferrarese	6	9	4	4	0	3
Brod'ski (W, 1-0)	3	0	0	0	1	4

HBP—By Moford (Minoso). U—Rommel, McKinely, Stevens, Flaherty. T—2:28. A—6,628.

Dodgers Gain Fifth Place In 6-3 Win

LOS ANGELES (AP)—The Los Angeles Dodgers pulled out of a sixth-place tie with Chicago Friday night by defeating the Cubs, 6-3, before about 25,000 in the first game of a doubleheader at the Coliseum.

Left-hander Sandy Koufax started for Los Angeles in the second game against rookie John Buzhardt.

Twilight Game

CHICAGO	ab r h bi	LOS ANGELES	ab r h bi
T.Taylor 2b	5 0 1 1	Lillis ss	4 2 3 2
Dark 3b	5 2 3 1	Roseboro c	4 1 3 3
Banks ss	5 0 0 0	Fairly cf	4 0 1 1
Moryn lf	4 0 1 1	Gentile 1b	2 0 0 0
Thomson cf	4 0 1 0	Hodges 1b	1 0 0 0
Long 1b	3 0 1 0	Demeter rf	4 0 1 0
M'rsh'l rf	1 1 0 0	Howard lf	3 0 0 0
cBolger rf	1 0 0 0	Cimoli lf	1 0 0 0
AS.Taylor c	3 0 1 0	Neal 2b	4 1 2 0
Neeman c	3 0 1 0	Robinson 3b	4 2 2 0
Anderson p	1 0 0 0	Drysdale p	3 0 1 0
Henry p	0 0 0 0	Kipp p	0 0 0 0
aWill	1 0 0 0	K'pstein p	0 0 0 0
Nichols p	0 0 0 0		
Phillips p	0 0 0 0		
bJackson	1 0 0 0		
Singleton p	0 0 0 0		
eTanner	1 0 1 0		
Totals	36 3 9 3	Totals	34 6 13 6

a—Flied out for Henry in 4th; b—Grounded out for Phillips in 7th; c—Fouled out for Marshall in 8th; d—Struck out for S. Taylor in 9th; e—Singled for Singleton in 9th.

Chicago	101 100 000—3
Los Angeles	230 001 00x—6

E—S. Taylor, Dark. PO-A—Chicago 24-15, Los Angeles 27-12. DP—Long, unassisted; Banks, T. Taylor and Long. LOB—Chicago 9, Los Angeles 5.

3B—Roseboro, Dark. HR—Dark. SB—Roseboro.

	IP	H	R	ER	BB	SO
And'son (L, 3-3)	1 2-3	7	5	5	0	2
Henry	1 1-3	1	0	0	0	1
Nichols	2 2-3	3	1	0	1	1
Phillips	1-3	0	0	0	0	0
Singleton	2	1	0	0	0	1
Dr'dale (W, 12-13)	7 1-3	8	3	3	2	4
Kipp	1-4	0	0	0	0	0
Klippstein	1 1-3	1	0	0	0	2

HBP—By Drysdale (Long). U—Burkhart, Dixon, Gorman. T—2:31.

West Monroe Boy Holds 2 Meet Records

NORTH CHARLESTON, S.C. (AP)—Seven records were set during the Little Boys Baseball League 1958 Dixie tournament at Columbus, Miss.

The tournament ended last month, but the records were not announced until Friday.

They included:

Royce McDonald of Lakeland, Fla., eight hits in five games and seven hits in four games.

Billy Carr of Lakeland, walked 10 times in five games and seven times in four games.

Mike Shirah of Lakeland, seven assists in one game.

Charley Van Zile of West Monroe, La., scored six runs in five games.

Paul Richardson of Clarksdale, Miss., and Van Zile, four runs batted in in one game.

Marvin Stringfellow of Central Park, Birmingham, Ala., won two games to tie the existing record.

Lakeland team, 10 two-base hits in four games and 10 two-base hits in five games.

Central Park won the third annual tournament.

The 1959 tournament will be held Aug. 17-22 at a site to be selected.

Ryff Piles Up Early Lead, Beats Kerwin

WASHINGTON (AP) — Lightweight Frankie Ryff took a beating in the last two rounds but had more than enough of a lead with his crackling lefts to outpoint Gale Kerwin decisively in 10 rounds at Capital Arena Friday night.

Kerwin, bleeding heavily from head cuts, tore into Ryff at the end but was unable to overcome the Bronx boy's big edge.

The victory was the sixth in a row for Ryff, the once highly ranked lightweight who began a comeback last December after undergoing surgery to repair scar tissue over his eyes.

Kerwin, the Canadian welterweight champ who now lives in Oceanside, L. I., outweighed Frankie 140-137. Ryff, however, had speed and a darting, punishing left.

Referee Eddie LaFond scored the lively skirmish for Ryff, 94-85. Judge Joe Bunsa made it 96-89 and Judge Mike Tardugno 98-83. The Associated Press gave Ryff a 94-84 margin.

Annual Sugar Bowl Tourney Opens Dec. 29

NEW ORLEANS (AP) — Mississippi State will meet Maryland in the opening game of the Sugar Bowl annual basketball tournament here Monday, Dec. 29.

The other two entries, Memphis State and Loyola of the South clash in the finale opening night.

The two winners then will meet for the championship on Tuesday night, Dec. 30 and the losers will play in a consolation game.

The pairings were announced Friday.

The STANDINGS

FRIDAY'S BASEBALL
By The Associated Press
NATIONAL LEAGUE

Philadelphia 3, Pittsburgh 2, night
Milwaukee 2, Cincinnati 1, night
San Francisco 4, St. Louis 3, night
Los Angeles 6, Chicago 3, twilight
Chicago at Los Angeles, night.

	Won	Lost	Pct.	Behind
Milwaukee	91	61	.599	—
Pittsburgh	84	68	.553	7
b-San Francisco	78	73	.516	12½
Cincinnati	75	77	.493	16
x-St. Louis	71	80	.470	19½
x-Los Angeles	71	81	.467	20
x-Chicago	70	82	.461	21
Philadelphia	67	85	.441	24

x-Playing night game

SATURDAY'S GAMES

Cincinnati at Milwaukee—Newcombe (7-13) or Hook (0-0) vs. Spahn (21-11).
Chicago at Los Angeles—Hillman (4-8) vs. Williams (9-7) or Mauriello (1-1).
Philadelphia at Pittsburgh, night—Cardwell (2-6) vs. Law (14-11).
St. Louis at San Francisco — Jackson (13-13) vs. McCormick (11-8).

AMERICAN LEAGUE

Boston 6, Washington 4, twiligth
Boston 3, Washington 1, night
Baltimore 3, New York 2, 12 innings, night
Cleveland 5, Detroit 4, night
Chicago 1, Kansas City 0, night

	Won	Lost	Pct.	Behind
New York	90	62	.592	—
Chicago	81	71	.533	9
Boston	77	75	.507	13
Cleveland	76	75	.503	13½
Detroit	76	76	.500	14
Baltimore	74	77	.490	15½
Kansas City	72	80	.474	19
Washington	61	91	.401	29

SATURDAY'S GAMES

Baltimore at New York—Pappas (10-9) vs. Larsen (8-6).
Boston at Washington—Brewer (12-12) vs. Ramos (14-16).
Detroit at Cleveland—Foytack (14-13) vs. McLish (16-7).
Kansas City at Chicago—Urban (8-11) vs. Wynn (14-15).

STARS IN FOUR SPORTS

BOSTON (AP) — Ted Bowsfield, 22-year-old Red Sox southpaw who broke into the major leagues with three victories over the New York Yankees this season, starred in baseball, hockey, basketball and track in high school at Vernon, B. C. As a prep hurler he pitched a no-hitter and fanned 18 but lost the game.

Badgers Take 20-0 Decision Over Miami

MIAMI, Fla. (AP)—Rangy Dale Hackbart led Wisconsin to a 20-0 victory over the University of Miami Friday night and made the Badgers' first visit to the southland a happy one before approximately 60,000 in the Orange Bowl.

Hackbart, 6 feet and 195 pounds, passed and ran for a touchdown in the final seconds of the first quarter and repeated with only 1:17 left in the second, aided by a bulky but alert line that spilled Miami tacklers all over the turf.

Little Fran Curci, Miami's 148-pound quarterback, engineered a Miami march to the Wisconsin 20 in the third but was stopped there. Again Miami moved to the Wisconsin 1 but the Badger line rose up and took possession on the Wisconsin 2.

Fullback Tom Weisner thrilled the biggest opening night crowd in Miami history with a brilliant 63-yard run, dodging tacklers as he went to the Miami 27 before Miami's Joe Plevel caught him.

Ump Summers Dispels Talk Of Retirement

UPTON, Mass. (AP)—Bill Summer, who has been umpiring in the American League for more years than most of the fans can remember, Friday disposed of rumors that he planned to retire at the end of this year.

Departing for an officiating assignment at a ball game in New York, Summers said:

"If I feel as good as I do now, I'll be out there next season."

WHIFFS NINE

Rookie Latman Blanks A's, 1-0

CHICAGO (AP)—Rookie Barry Latman blanked the Kansas City A's with three hits Friday night to pitch the Chicago White Sox to a 1-0 victory.

The husky 22-year-old-right-hander struck out nine and walked only two in going the route for the first time.

The hits, by Hector Lopez in the fourth and ninth and Harry Chiti in the eighth, all were singles. Not a Kansas City runner reached second.

The Sox broke up a scoreless duel between Latman and Bob Grim in the sixth on singles by John Romano and Don Jackson and a sacrifice fly by Johnny Callison.

KANSAS CITY	ab r h bi	CHICAGO	ab r h bi
Tuttle cf	3 0 0 0	McAnany rf	4 0 0 0
Maris rf	4 0 0 0	Fox 2b	4 0 1 0
Lopez 2b	4 0 2 0	Landis cf	4 0 1 0
Cerv lf	4 0 0 0	Romano c	4 1 1 0
Car'sq'l 3-ss	3 0 0 0	Jackson 1b	4 0 1 0
Chiti c	3 0 1 0	Callison lf	3 0 1 1
DeM'stri ss	2 0 0 0	Phillips 3b	4 0 0 0
aSimpson	1 0 0 0	Esposito ss	3 0 3 0
Smith 3b	0 0 0 0	Latman p	1 0 0 0
Grim p	2 0 0 0		
Gorman p	0 0 0 0		
bMartyn	1 0 0 0		
Urban p	0 0 0 0		
Totals	29 0 3 0	Totals	31 1 8 1

a-Flied out for DeMaestri in 8th; b-Hit into force out for Gorman in 8th.

Kansas City	000 000 000—0
Chicago	000 001 00x—1

E-DeMaestri 2. PO-A—Kansas City 24-13, Chicago 27-5. DP-Espositio, Fox and Jackson. LOB-Kansas City 4, Chicago 9. SB-Callison. S-Latman. SF-Callison.

	IP	H	R	ER	BB	SO
Grim (L, 7-7)	5 2-3	8	1	1	0	1
Gorman	1 2-3	0	0	0	1	0
Urban	1	0	0	0	0	1
Latman (W, 3-0)	9	3	0	0	2	9

U-Umont, Berry, Runge, Rice. T-2:08. A-6,105.

Announcing The Opening Of
Monroe Optometric Center
412 LOUISVILLE AVE. (H'WY 80)
DR. D. P. THOMAS Optometrist DR. P. M. HENDRY Optometrist DR. H. P. THOMAS Optometrist
VISION SPECIALISTS
. Eyes Examined . Contact Lens Fitted . Visual Training . Glasses Adjusted . Glasses Fitted . Lenses Duplicated . Frames Repaired and Replaced.
PHONE FA 5-4038
FOR ANY INFORMATION
OFFICE HOURS
Mon. Through Sat.
9 A.M. to 7 P.M.
Sunday
1 P.M. to 7 P.M.
Convenient Parking In Front For Patients

BAR-B-Q TIME IS FALSTAFF TIME
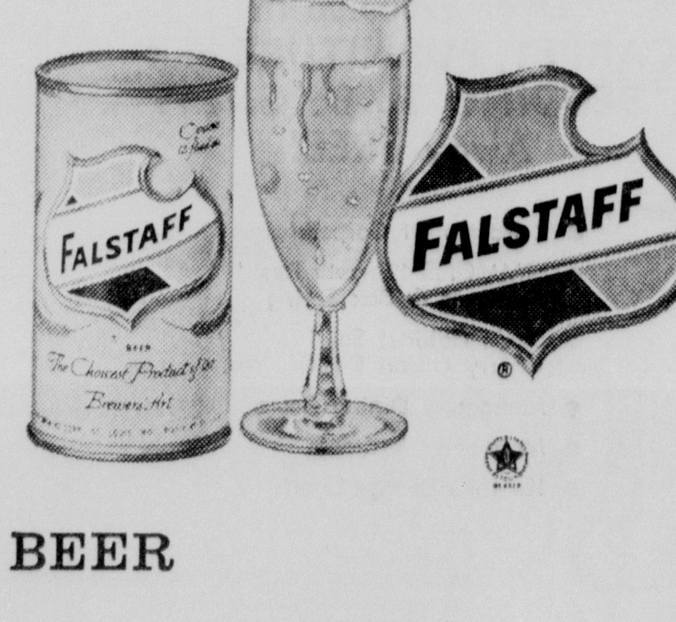

Cooking out or dining out—
any good time is Falstaff time!
So cool and refreshing—it gets the call from coast to coast. Enjoy Falstaff today.
AMERICA'S PREMIUM QUALITY BEER
Distributed By
STRAUSS BEER CORPORATION

another step forward! a BIGGER and BETTER

DIXIE
BEDDING & FURNITURE CO.
CORNER WASHINGTON • NINTH STS.

now entering our 50th year of progress

we cordially invite you to the

OPENING

today Saturday, Sept. 27th

of our NEW 7500 sq. ft. SHOWROOM

To Make Your Furniture Shopping A Greater Pleasure And Convenience . . . We Now Invite You To See This New Addition Of 7500 Sq. Ft., Which Gives Us A Total Of 50,000 Sq. Ft. Of Showroom Space.

Featuring Famous Names In Fine Furniture and Home Furnishings:

- TOMLINSON "Sophisticate Group" (1st showing)
- KENDEL
- WILLET
- PENNSYLVANIA House
- SIMMONS
- PAUL HANSON Lamps
- ALEXANDER-Smith
- WILTON Carpet
- HUNGERFORD
- THOMASVILLE
- DREXEL
- KROEHLER
- HERITAGE
- SPRAGUE Carleton
- HENREDON
- MOHAWK Carpet
- and Many Others

Free DOOR PRIZES

Just Register You Do Not Have To Be Present To Win!

Over $2000.00 In CARPET, FURNITURE and BEDDING To Be Given Away FREE!

- 2 Rooms Of Carpet
- SIMMONS "Beauty Rest" Mattress & Box Spring
- Davis Cabinet Solid Cherry Organ Desk
- Mahogany Dining Room
- Mahogany Bedroom
- Kroehler Lounge Chair

We Wish To Express Our Sincere Thanks And Deep Appreciation To You, Our Customers And Friends For Your Patronage Which Has Been The Major Factor For Our Continued Success and Progress . . . And, Also, We Wish To Pledge Our Continued Efforts To Give You The Best In Reliable And Courteous Service

Be Our Guests

Today, Saturday, September 27th

Refreshments Served

another step forward!
a BIGGER and BETTER

DIXIE
BEDDING & FURNITURE CO.
CORNER WASHINGTON • NINTH STS.

now entering our 50th year of progress

we cordially invite you to the

OPENING

today
Saturday, Sept. 27th

of our NEW 7500 sq. ft.
SHOWROOM

To Make Your Furniture Shopping A Greater Pleasure And Convenience . . . We Now Invite You To See This New Addition Of 7500 Sq. Ft., Which Gives Us A Total Of 50,000 Sq. Ft. Of Showroom Space.

Featuring Famous Names In Fine Furniture and Home Furnishings:

- TOMLINSON "Sophisticate Group" (1st showing)
- KENDEL
- WILLET
- PENNSYLVANIA House
- SIMMONS
- PAUL HANSON Lamps
- ALEXANDER-Smith
- WILTON Carpet
- HUNGERFORD
- THOMASVILLE
- DREXEL
- KROEHLER
- HERITAGE
- SPRAGUE Carleton
- HENREDON
- MOHAWK Carpet
- and Many Others

Free
DOOR PRIZES

Just Register
You Do Not Have To Be Present To Win!

Over $2000.00 In CARPET, FURNITURE and BEDDING To Be Given Away FREE!

- 2 Rooms Of Carpet
- SIMMONS "Beauty Rest" Mattress & Box Spring
- Davis Cabinet Solid Cherry Organ Desk
- Mahogany Dining Room
- Mahogany Bedroom
- Kroehler Lounge Chair

We Wish To Express Our Sincere Thanks And Deep Appreciation To You, Our Customers And Friends For Your Patronage Which Has Been The Major Factor For Our Continued Success and Progress . . . And, Also, We Wish To Pledge Our Continued Efforts To Give You The Best In Reliable And Courteous Service

Be Our Guests
Today, Saturday, September 27th
Refreshments Served

WOMAN'S WORLD

IN ACCORDANCE WITH the Proclamation issued by President Eisenhower designating September 17-23 as Constitution Week and the local proclamation by Mayor Allan Norris, of West Monroe, Mrs. J. B. Landreaux, national defense chairman of Chief Tusquahoma Chapter Daughters of the American Revolution has decorated the above window containing facsimile of the Declaration of Independence and books carring out theme of "Let's keep America American". Shown in the picture are Mrs. Roy E. Lee, membership chairman and Mrs. Gordie L. Roy, treasurer of the Chapter.

La. Society Of D.A.R. Entertainment At Bastrop

Mrs. W. T. Barham of Bastrop entertained at the International Club with a coffee in honor of the Daughters of the American Revolution atending the Third District Conference of the Louisiana Society, N.S.D.A.R.

An arrangement of white chrysanthemums was used on the coffee table which was covered with an imported cut work cloth. Mrs. James Madison served coffee from the silver service and Mrs. Conrad McDuffie served soft drinks from an ice filled silver bowl. A variety of delicacies were passed. Mrs. Barham was assisted by Mrs. J. V. Jones, Mrs. Faye B. Rowland, Mrs. Joseph A. Davenport, Jr., Mrs. John Shackelford, Mrs. Duke Shackelford, Mrs. E. L. Gladney, III and Mrs. J. B. Rawlinson.

National and state officers attending were Mrs. Edward D. Schneider, Lake Providence, state regent; Mrs. William E. Hicks, Shreveport, vice president general and state honorary regent; Mrs. Percy C. Fair, Mansfield, honorary state regent; Mrs. George T. Madison, Bastrop, national vice chairman approved schools; Miss Frances Flanders, Monroe, national vice chairman conservation; Mrs. Conrad McDuffie, Oak Ridge national vice chairman genealogical records; Mrs. E. D. Herr, Oak Grove, national vice chairman radio and TV; Mrs. Robert L. Bailey, Jr., Tallulah, state 2nd vice regent and district director of Louisiana Society; Mrs. Grady L. Nelson, Shreveport, state chaplain; Mrs. John Redfield, Shreveport, state recording secretary; Mrs. H. Flood Madison, Jr., Monroe, state treasurer; Mrs. J. B. Shackelford, Jones, state organizing secretary; Miss Mary Winters, Natchitoches, state historian. The following state committee chairmen were in attendance Mrs. Melvin Hall, Natchitoches, American music; Mrs. T. E. Melton Ruston, D. A. R. magazine; Mrs. Paul Stinson, Jonesboro, genealogical records; Mrs. Crawford Rose, Lake Providence, National Honor Roll; Mrs. Oliver Lowery, Rayville, junior membership; Miss Catherine Winters, Natchitoches, membership; Mrs. A. A. Fredericks, Natchitoches, national defense; Mrs. Archie L. Dickerson, Monroe, flag of the United States, and Mrs. S. Shelby Meek, Monroe, director of the third district.

ADDITIONAL GUESTS

Additional guests from the chapters in the third district were Boeuf River Chapter, Rayville, Mrs. Lasley Richardson, regent, Mrs. James Shamblin, Mrs. Thomas S. Gunby; Chief Tusquahoma Chapter, West Monroe, Mrs. Lela Cullom, regent, Mrs. Roy Lee, Mrs. Robert Ervin, Mrs. Kate McGuire, Mrs. W. L. Corley; Dugdemona Chapter, Jonesboro, Mrs. W. W. McDonald; Fort Miro Chapter, Monroe, Mrs. Duncan S. Cook, regent, Mrs. O. C. Roddey, Mrs. A. Lee Hodges, Mrs. David I. Garrett, Mrs. C. E. Buckley, Mrs. W. A. Whitfield, Jr., Mrs. Robert L. Carson, Mrs. O. M. Grisham, Mrs. Thomas Leigh, Mrs. Richard Kellogg, Mrs. O. R. Lewis, Miss Mary Buckner, Mrs. Manning S. McGuire, Mrs. C. E. Slade, Sr., Mrs. Allen Barham; General William Carroll Chapter, Oak Grove, Mrs. Robert May, regent, Mrs. W. S. Byargeon; General William Montgomery Chapter, Bastrop, Mrs. Robert K. Davis, regent, Mrs. W. A. Rodgers, Sr., Mrs. W. H. Lamb, Mrs. Ben Berry, Mrs. A. M. Robinson, Mrs. W. A. Stephenson, Mrs. Douglas Higginbotham, Mrs. Howard Johnston; Long Leaf Pine Chapter, Ruston, Mrs. O. O. Goyne, regent, Moses Shelby Chapter, Lake Providence, Mrs. J. L. Kennedy, Mrs. Arthur Crump; Tallulah Chapter, Tallulah, Mrs. H. P. Warden, regent, Mrs. Albert Sevier, Mrs. John W. Carpenter, Mrs. S. B. Bettis, Mrs. George Webb, Mrs. E. E. Warrick, Mrs. W. W. Ziegler; Abram Morehouse Chapter, Mer Rouge, Mrs. Dorothy West Barham, Miss Queenie McDuffie, Mrs. Clare M. Clark, Mrs. Hugo Davenport, Mrs. T. H. B. Rankin, Mrs. T. E. Barham, Mrs. R. E. Barham, Miss Debbie Pinkston, Mrs. Mary P. Reily, Mrs. Lucie Pugh Nunn, Mrs. William S. Gray, Mrs. Hadley Leavell, Mrs. Ray Green, Mrs. Fannie Taylor, Mrs. A. T. Turpin, Sr., Mrs. Will T. Smith, Mrs. Bill Newcomer, Mrs. Madison Henderson; Winnsboro, Mrs. Henry Buie, Mrs. Thomas Williamson and Miss Rowena Ramage.

LUNCHEON

Mrs. William S. Gray, Jones, La., and a member of Abram Morehouse Chapter was in charge of the luncheon which followed the meeting of the third district conference of the Louisiana Society, Daughters of the American Revolution, in Bastrop on September 25th, 1958. The luncheon was held in the Kraft Room of the Louisiana Hotel. There was a beautiful arrangement of white chrysanthemums flanked by the flag of the U. S. A. on the head table. Guernsey lilies, with white and blue flowers intermingled with maiden hair fern carried out the red, white and blue theme on the other tables. Mrs. Gray was assisted by Mrs. George T. Madison and Miss Lucie Pugh Nunn. A delicious five course luncheon was served to the guests. During the luncheon Mrs. James B. Shackelford presented to Mrs. Conrad McDuffie from the members of Abram Morehouse Chapter the insignia of the Daughters of the American Revolution mounted on the regulation ribbon with the ancestral bars and the bars representing the offices which she has so ably filled in appreciation of her work in genealogy, namely the publishing of nine volumes of Louisiana Tombstone Records.

Mrs. Joseph A. Davenport, Jr., regent of the hostess chapter presided at the luncheon and seated at the head table with her were the following, Mrs. William E. Hicks, Shreveport, vice president general; Mrs. Percy C. Fair, Mansfield honorary state regent Mrs. Edward D. Schneider, Lake Providence, state regent; Mrs. Robert L. Bailey, Jr., Tallulah, state 2nd vice regent; Mrs. Grady L. Nelson, Shreveport, state chaplain; Mrs. John Redfield, Shreveport, state recording secretary; Mrs. H. Flood Madison, Jr., state treasurer; Mrs. James B. Shackelford, Jones, state organizing secretary; Miss Mary Winters, Natchitoches, state historian and Mrs. S. Shelby Meek, Monroe, director of the third district. Among the guests were the following vice chairmen of national committees, approved schools, Mrs. George T. Madison, Bastrop; conservation, Miss Frances Flanders, Monroe; genealogical records, Mrs. Conrad McDuffie, Oak Ridge; radio and TV, Mrs. E. D. Herr, Oak Grove; and state chairmen of national committees, American music, Mrs. Melvin Hall, Natchitoches; D. A. R. magazine, Mrs. T. E. Melton, Ruston; genealogical records, Mrs. Paul F. Stinson, Jonesboro; National Honor Roll, Mrs. Crawford A. Rose, Lake Providence; junior membership, Mrs. Oliver Lowery, Rayville; membership, Miss Catherine Winters, Natchitoches; national defense, Mrs. A. A. Fredericks, Natchitoches; flag of the U. S. A., Mrs. Archie L. Dickerson, Monroe.

NEW CHAPTER PLANS

Guests who have expressed a wish to form a new chapter in Winnsboro were Miss Rowena Ramage, Mrs. Thomas Williamson and Mrs. Henry Buie. The ten chapters in the district were represented by these additional guests, Abram Morehouse, Mer Rouge, Mrs. James Madison, Mrs. John Shackelford, Mrs. E. L. Gladney III, Mrs. Faye B. Rowland, Mrs. J. V. Jones, Mrs. Dorothy West Barham, Miss Queenie McDuffie, Mrs. Clare M. Clark, Mrs. Hugo Davenport, Mrs. T. H. B. Rankin, Mrs. T. E. Barham, Mrs. W. T. Barham, Mrs. R. E. Barham, Miss Debbie Pinkston, Mrs. Mary P. Reily, Mrs. Hadley Leavell, Mrs. J. B. Rawlinson, Mrs. Duke Shackelford, Mrs. Ray Green, Mrs. Fannie Taylor, Mrs. A. T. Turpin, Sr., Mrs. Will T. Smith, Mrs. Bill Newcomer, Mrs. Madison Henderson, Mrs. I. A. Allen; Boeuf River Chapter, Mrs. Lasley Richardson, regent, Mrs. James Shamblin, Mrs. Thomas S. Gunby; Chief Tusquahoma Chapter, West Monroe, Mrs. Lela Cullom, regent, Mrs. Roy Lee, Mrs. Robert Ervin, Mrs. Kate McGuire, Mrs. W. L. Corley; Dugdemona Chapter, Jonesboro, Mrs. W. W. McDonald; Fort Miro Chapter, Monroe, Mrs. Duncan S. Cook, regent, Mrs. O. C. Roddey, Mrs. A. Lee Hodges, Mrs. David I. Garrett, Mrs. C. E. Buckley, Mrs. W. A. Whitfield, Jr., Mrs. Robert L. Carson, Mrs. O. M. Grisham, Mrs. Thomas Leigh, Mrs. Richard Kellogg; Mrs. O. R. Lewis, Miss Mary Buckner, Mrs. Manning S. McGuire, Mrs. C. E. Slade, Sr., Mrs. Allen Barham; Gen. William Carroll Chapter, Oak Grove, Mrs. Robert May, regent, Mrs. W. S. Byargeon; Gen. William Montgomery Chapter, Bastrop, Mrs. Robert K. Davis, regent, Mrs. W. A. Rodgers, Sr., Mrs. W. H. Lamb, Mrs. Ben Berry, Mrs. A. M. Robinson, Mrs. W. A. Stephenson, Mrs. Douglas Higginbotham, Mrs. Howard Johnston; Long Leaf Pine Chapter, Ruston, Mrs. O. O. Goyne, regent; Moses Shelby Chapter, Lake Providence, Mrs. J. L. Kenedy, Mrs. Arthur Crump; Tallulah Chapter, Mrs. H. P. Warden, regent, Mrs. Albert Sevier, Mrs. John W. Carpenter, Mrs. S. B. Bettis, Mrs. George Webb, Mrs. E. E. Warrick, and Mrs. W. W. Ziegler.

Tete à Tete

RETURNING HOME Monday after having spent two weeks in Honolulu, Hawaii, is John Sherrouse Sr.

□ □ □

MR. AND MRS. S. JACK ROGERS of Island Drive are spending this weekend in Alexandria as guests of Mrs. Rogers' nephew, Dr. Lee Jarrell, Mrs. Jarrell and children.

□ □ □

BATON ROUGE VISITORS in Monroe this weekend are Mr. and Mrs. George Snellings III. They are guests of his parents, Mr. and Mrs. George Snellings Jr. on Country Club Road.

□ □ □

LAST WEDNESDAY afternoon Kenneth Canterbury had a surprise birthday party. The surprise was also a complete surprise to his mother. Thirty of his school friends appeared at the party. His mother had only a birthday cake, so she had to go to the nearby store to fill in.

□ □ □

AN INFORMAL PARTY of dining and dancing will be held at the Bayou DeSiard Country Club tonight. A local orchestra will furnish the music. The hours are 8 - 12.

□ □ □

MR. AND MRS. MARVIN KEITH CONNER of Pensacola, Florida, announce the birth of their, son, Gregory Keith. Mrs. Conner is the former Barbara Schroeder, daughter of Mr. and Mrs. Harry Schroeder. Jon and Marge Schroeder are planning a visit soon to meet the new nephew. Mr. and Mrs. M. C. Conner of New Orleans are the paternal grandparents.

□ □ □

SIERRA MADRE, CALIFORNIA residents, Mr. and Mrs. William F. Oseland, are guests in the home of his brother and sister-in-law, Mr. and Mrs. Charles W. Oseland on Fairview Avenue. They are returning from a trip up East and after a visit here will return to California.

□ □ □

AT A RECENT KIWANIS CONVENTION in Biloxi, Mississippi, were Mr. and Mrs. Everett S. Burgoyne of Milton Street. They were guests while there at the Buena Vista Hotel.

The Monroe Literary Club Holds Meeting

The Monroe Literary Club held its semi-monthly meeting Wednesday in the lovely home of the Arthur Kites on Speed Avenue.

Mrs. W. L. Howard, president, called the meeting to order. The Club Collect was read in unison. Mrs. Harry E. Dixon, secretary, called the roll and read the minutes from the last meeting. Reports were then given from the different officers.

Mrs. J. D. Kelly introduced the guest speaker, Mrs. Pete Godwin who gave a most interesting and delightful book review "Voodooism".

ATTENDANCE

Members attending were Mrs. D. A. Altick, Mrs. A. P. Andrews, Mrs. W. D. Bates, Mrs. J. E. Baugh, Mrs. H. E. Dixon, Jr., Mrs. Guy DuPriest, Mrs. W. C. Hines, Jr., Mrs. Batney Pate, Mrs. B. M. Phillips, Mrs. H. G. Reece, Mrs. H. E. Rivers, Mrs. J. E. Shannon, Mrs. J. W. Womack, Mrs. B. O. Yeldell, Mrs. J. D. Wink, Jr. and Mrs. T. Fitzhugh Wilson, a guest.

Date Book

SATURDAY AND SUNDAY

St. Joseph's Catholic Church Holy Name Society is sponsoring a chicken barbecue dinner on Sunday Sept. 28 at the American Legion Home on Forsythe Avenue. Musical entertainment — dinner from 11 a. m. to 2 p. m.

Supper Held For S.S. Class In Delhi

The JOY Sunday School class of the First Baptist Church of Delhi entertained their husbands and honorary members of their class at a chicken gumbo supper recently at the Sun Recreation Hall.

Those enjoying the evening were: Mr. and Mrs. John Gowan, Mr. and Mrs. Barney Norris, Mr. and Mrs. L. D. Clark, Mr. and Mrs. W. P. Hicks, Mr. and Mrs. L. P. Woodard, Mr. and Mrs. J. W. McKinney, Mr. and Mrs. Ezra Rundell, Mr. and Mrs. S. L. Johnson, Mr. and Mrs. W. H. Farmer, Mr. and Mrs. W. W. Terry, Mr. and Mrs. Claude Harrell, Mr. and Mrs. W. L. Russell, Mr. and Mrs. C. T. DeLoach, Mr. and Mrs. P. L. Traxler. Dr. and Mrs. John Gibson, Mrs. H. F. Sproles, Mrs. A. E. Mathieu, Mrs. S. T. Bradley, Mrs. James Clark, and Mrs. Jim Dodd.

Country Club Luncheon For Bridge Club

On Wednesday Mrs. Henry H. Hinkle entertained with a luncheon bridge in the main dining room of the Bayou DeSiard Country Club.

Red roses formed a beautiful centerpiece for the table.

A most delicious luncheon was served of turkey and ham Mornay and the dessert was a Danish pie.

Those enjoying this with Mrs. Hinkle were Mrs. H. W. McSherry, Mrs. Foster Wallace, Mrs. Ray Rhymes, Mrs. J. L. Adams, Mrs. Shelby Hill, Mrs. Ivy Jordan and Mrs. Roy McCue.

George Brian Is Georgia Tucker PTA Speaker

Mr. George Brian of the Northeast State College Faculty, introduced by program chairman Mrs. H. K. Touchstone, Jr., spoke to the Georgia Tucker PTA at its first meeting of the current year. The general theme, "The Child and His Community," was made specific by a discussion of Ouachita Parish history and the showing of slides depicting certain phases of this history. Mr. Brian made the point that the individual familiar with his own community's affairs, both past and present, is better able to understand national and international happenings.

The regular business meeting was called to order by the president, Mrs. Cecil Massey, who led the group in the PTA prayer. After the reading of the minutes and the treasurer's report Mrs. Massey introduced the committee chairmen and Mrs. Lippmin, principal, introduced the Georgia Tucker teachers.

Finance chairman, Mrs. R. O. Ware reported on the PTA Carnival to be held on the school grounds Tuesday, October 18, from five to eight o'clock. Room count was won by Mrs. Cochran's first grade and Mrs. Starr's fourth grade.

YOUR BABY AND MINE

Faulty Relationship Seat Of This Trouble

By MYRTLE MEYER ELDRED

Here is one of those tempests in a teapot which illumine a faulty family relationship. Mrs. O.J.F. writes, "My newphew is 5½ years old. Tonight when he was here we made ice cream and there was a 25-pound sack of ice left over. His stepmother told him to carry it out to the car and return for the freezer.

"I handed the ice to my son, who is 10, and told him to take it to the car and I took the freezer myself. I thought it was too heavy for a 50-pound child to carry.

"My sister-in-law called my nephew over to punish him for not carrying the ice. She said he had disobeyed her. I told her it was my fault and I was the one who told my son to carry it and I told her why. She said it was not too heavy as she had lifted it.

"Was I in the wrong? Do you think a child of this weight should carry 25 pounds down four, uneven steps and to the car? Had I a right to interfere and should I apologize?"

ANSWER

Your sister-in-law resented the fact that you showed your disapproval of her order and so she took it out on the child. She also advertised that she doesn't really care too much about the child or she would not have been so ready to use this flimsy excuse to punish him and flaunt her authority over him.

You really do disapprove of her and she knows it and so whatever you do tends to make her angry. She probably feels her position as a mother is not a secure one and so is ready to flare up whenever she sees her authority jeopardized.

I doubt very much if a grown woman could assess the weight a 5-year-old could carry. That was just an excuse. But you have admitted that you were at fault, you have shifted the blame from the child to yourself and that ought to be enough.

UNDERLYING EMOTIONS

It would be except that this petty situation has blown up to giant size only because of the underlying emotions—yours about your sister-in-law's treatment of your nephew and hers of resentment toward you—which neither of you dare express.

It's hard not to feel criticism of her unwarranted readiness to punish the child over an act which was all too natural. But the safest thing is to say nothing more and let the whole ugly thing blow over. Next time you'll be more careful of her feelings.

"Turnabout"

John L. Egle, informed by his wife that she had been summoned for jury duty, observed that "you women have always wanted to serve on juries, and now you can."

Besides, he went on, expansively, "your call means that I, or some other fellow won't have to serve."

When Mrs. Egle finally got a word in edgewise, she had a surprise for her husband. A summons had been issued at the same time for Egle to serve.

West Virginia women won the right of jury service by constitutional amendment in 1956.

VITAMINS
For Your Family's Every Need. Easy Parking
ARON PHARMACY
N. 3rd at Louisville Ph FA 3-2242

VOGUE SHOP 141 DeSiard St
CASH DISCOUNT Sale
2 BIG DAYS OF SAVINGS! SATURDAY & MONDAY!
10% DISCOUNT ON ALL BETTER DRESSES . . . COATS & SUITS!
ONLY 2 DAYS TO TAKE ADVANTAGE OF THIS SAVING

MOUTON JACKETS — Special purchase, 1st quality. Logwood, grey and mink. $59.95 VALUES $37.95
ALL WOOL COATS — This is really a one-time buy! Saturday and Monday! VALS. TO 29.95 $19.95
ALL WOOL COATS — With milium linings. Plenty of blacks in this group. VALS. TO 39.95 $28
GROUP ALL WOOL SUITS — REG. OR ½ SIZES $39.95 VALUES $19.95
GROUP ALL WOOL SUITS — REG. OR ½ SIZES VALS. TO 59.95 $28
Dresses — Cottons, failles, antique taffetas, menswear. 1 or 2 piece. 5.98 EACH OR 2 for $11

Items Reduced For Quick Sale
Values to 3.98 Cotton SKIRTS $1.00
Washable Corduroy Capri PANTS $1.98
1st Quality, Plenty of Red Fox HOSE .. 2 pr. $1.00
Reg. 2.98 Orlon SWEATERS . $1.98
Sizes 5 to 10 PANTIES, 3 pr. 88c
Lace Trim SLIPS $1.00

SPECIAL!
Holloway-Thompson shoe store

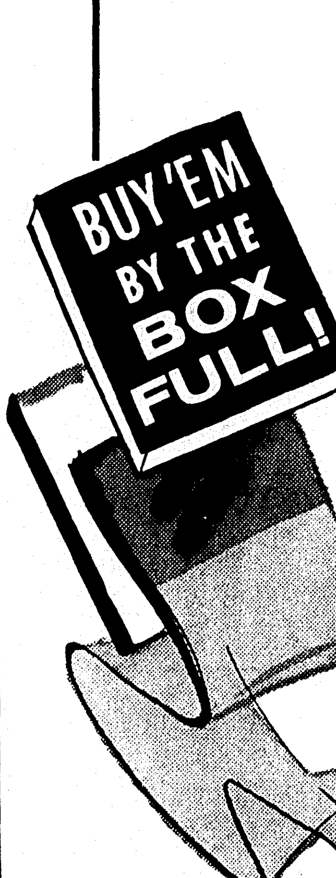

New Fall clear, sheer, beautiful NYLONS
First Quality 54 Gauge 15 Denier
3 Pair ONLY— 1.75
• Taupetone • Copper Tan • 8½-11

Field's MONROE LA
suits furred with natural ranch mink

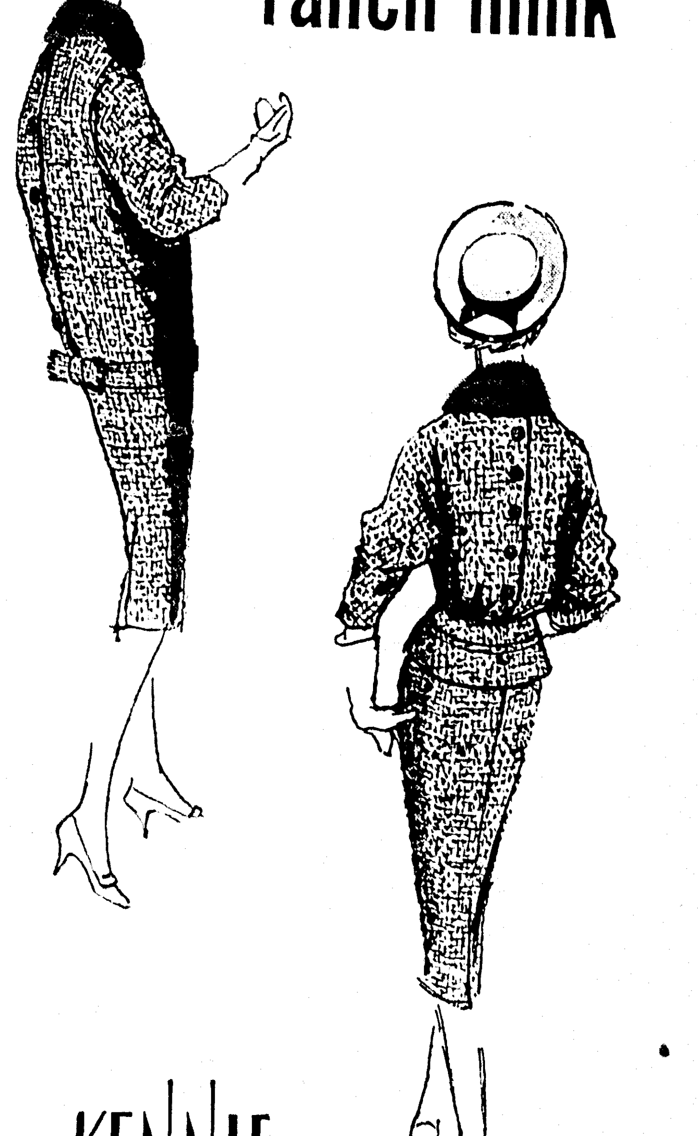

KENNIE Original
As seen in VOGUE
"Much Luxury At Little Cost" 58.00
Smart styling in a suit with the new relaxed look or fitted. Great luxury at a modest cost . . . furred with silken textured Natural Ranch Mink. Fabric loomed of choice imported wool in brown & grey tweed. Ready to go everywhere. Sizes 8-18.
Use One Of Our Three Convenient Charge Plans Or Layaway

WOMAN'S WORLD

IN ACCORDANCE WITH the Proclamation issued by President Eisenhower designating September 17-23 as Constitution Week and the local proclamation by Mayor Allan Norris, of West Monroe, Mrs. J. B. Landreaux, national defense chairman of Chief Tusquahoma Chapter Daughters of the American Revolution has decorated the above window containing facsimile of the Declaration of Independence and books carring out theme of "Let's keep America American". Shown in the picture are Mrs. Roy E. Lee, membership chairman and Mrs. Gordie L. Roy, treasurer of the Chapter.

La. Society Of D.A.R. Entertainment At Bastrop

Mrs. W. T. Barham of Bastrop entertained at the International Club with a coffee in honor of the Daughters of the American Revolution atending the Third District Conference of the Louisiana Society, N.S.D.A.R.

An arrangement of white chrysanthemums was used on the coffee table which was covered with an imported cut work cloth. Mrs. James Madison served coffee from the silver service and Mrs. Conrad McDuffie served soft drinks from an ice filled silver bowl. A variety of delicacies were passed. Mrs. Barham was assisted by Mrs. J. V. Jones, Mrs. Faye B. Rowland, Mrs. Joseph A. Davenport, Jr., Mrs. John Shackelford, Mrs. Duke Shackelford, Mrs. E. L. Gladney, III and Mrs. J. B. Rawlinson.

National and state officers attending were Mrs. Edward D. Schneider, Lake Providence, state regent; Mrs. William E. Hicks, Shreveport, vice president general and state honorary regent; Mrs. Percy C. Fair, Mansfield, honorary state regent; Mrs. George T. Madison, Bastrop, national vice chairman approved schools; Miss Frances Flanders, Monroe, national vice chairman conservation; Mrs. Conrad McDuffie, Oak Ridge national vice chairman genealogical records; Mrs. E. D. Herr, Oak Grove, national vice chairman radio and TV; Mrs. Robert L. Bailey, Jr., Tallulah, state 2nd vice regent and district director of Louisiana Society; Mrs. Grady L. Nelson, Shreveport, state chaplain; Mrs. John Redfield, Shreveport, state recording secretary; Mrs. H. Flood Madison, Jr., Monroe, state treasurer; Mrs. J. B. Shackelford, Jones, state organizing secretary; Miss Mary Winters, Natchitoches, state historian. The following state committee chairmen were in attendance Mrs. Melvin Hall, Natchitoches, American music; Mrs. T. E. Melton Ruston, D. A. R. magazine; Mrs. Paul Stinson, Jonesboro, genealogical records; Mrs. Crawford Rose, Lake Providence, National Honor Roll; Mrs. Oliver Lowery, Rayville, junior membership; Miss Catherine Winters, Natchitoches, membership; Mrs. A. A. Fredericks, Natchitoches, national defense; Mrs. Archie L. Dickerson, Monroe, flag of the United States, and Mrs. S. Shelby Meek, Monroe, director of the third district.

ADDITIONAL GUESTS

Additional guests from the chapters in the third district were Boeuf River Chapter, Rayville, Mrs. Lasley Richardson, regent, Mrs. James Shamblin, Mrs. Thomas S. Gunby; Chief Tusquahoma Chapter, West Monroe, Mrs. Lela Cullom, regent, Mrs. Roy Lee, Mrs. Robert Ervin, Mrs. Kate McGuire, Mrs. W. L. Corley; Dugdemona Chapter, Jonesboro, Mrs. W. W. McDonald; Fort Miro Chapter, Monroe, Mrs. Duncan S. Cook, regent, Mrs. O. C. Roddey, Mrs. A. Lee Hodges, Mrs. David I. Garrett, Mrs. C. E. Buckley, Mrs. W. A. Whitfield, Jr., Mrs. Robert L. Carson, Mrs. O. M. Grisham, Mrs. Thomas Leigh, Mrs. Richard Kellogg, Mrs. O. R. Lewis, Miss Mary Buckner, Mrs. Manning S. McGuire, Mrs. C. E. Slade, Sr., Mrs. Allen Barham; General William Carroll Chapter, Oak Grove, Mrs. Robert May, regent, Mrs. W. S. Byargeon; General William Montgomery Chapter, Bastrop, Mrs. Robert K. Davis, regent, Mrs. W. A. Rodgers, Sr., Mrs. W. H. Lamb, Mrs. Ben Berry, Mrs. A. M. Robinson, Mrs. W. A. Stephenson, Mrs. Douglas Higginbotham, Mrs. Howard Johnston; Long Leaf Pine Chapter, Ruston, Mrs. O. O. Goyne, regent, Moses Shelby Chapter, Lake Providence, Mrs. J. L. Kennedy, Mrs. Arthur Crump; Tallulah Chapter, Tallulah, Mrs. H. P. Warden, regent, Mrs. Albert Sevier, Mrs. John W. Carpenter, Mrs. S. B. Bettis, Mrs. George Webb, Mrs. E. E. Warrick, Mrs. W. W. Ziegler; Abram Morehouse Chapter, Mer Rouge, Mrs. Dorothy West Barham, Miss Queenie McDuffie, Mrs. Clare M. Clark, Mrs. Hugo Davenport, Mrs. T. H. B. Rankin, Mrs. T. E. Barham, Mrs. R. E. Barham, Miss Debbie Pinkston, Mrs. Mary P. Reily, Mrs. Lucie Pugh Nunn, Mrs. William S. Gray, Mrs. Hadley Leavell, Mrs. Ray Green, Mrs. Fannie Taylor, Mrs. A. T. Turpin, Sr., Mrs. Will T. Smith, Mrs. Bill Newcomer, Mrs. Madison Henderson; Winnsboro, Mrs. Henry Buie, Mrs. Thomas Williamson and Miss Rowena Ramage.

LUNCHEON

Mrs. William S. Gray, Jones, La., and a member of Abram Morehouse Chapter was in charge of the luncheon which followed the meeting of the third district conference of the Louisiana Society, Daughters of the American Revolution, in Bastrop on September 25th, 1958. The luncheon was held in the Kraft Room of the Louisiana Hotel. There was a beautiful arrangement of white chrysanthemums flanked by the flag of the U. S. A. on the head table. Guernsey lilies, with white and blue flowers intermingled with maiden hair fern carried out the red, white and blue theme on the other tables. Mrs. Gray was assisted by Mrs. George T. Madison and Miss Lucie Pugh Nunn. A delicious five course luncheon was served to the guests. During the luncheon Mrs. James B. Shackelford presented to Mrs. Conrad McDuffie from the members of Abram Morehouse Chapter the insignia of the Daughters of the American Revolution mounted on the regulation ribbon with the ancestral bars and the bars representing the offices which she has so ably filled in appreciation of her work in genealogy, namely the publishing of nine volumes of Louisiana Tombstone Records.

Mrs. Joseph A. Davenport, Jr., regent of the hostess chapter presided at the luncheon and seated at the head table with her were the following, Mrs. William E. Hicks, Shreveport, vice president general; Mrs. Percy C. Fair, Mansfield honorary state regent Mrs. Edward D. Schneider, Lake Providence, state regent; Mrs. Robert L. Bailey, Jr., Tallulah, state 2nd vice regent; Mrs. Grady L. Nelson, Shreveport, state chaplain: Mrs. John Redfield, Shreveport, state recording secretary; Mrs. H. Flood Madison, Jr., state treasurer; Mrs. James B. Shackelford, Jones, state organizing secretary; Miss Mary Winters, Natchitoches, state historian and Mrs. S. Shelby Meek, Monroe, director of the third district. Among the guests were the following vice chairmen of national committees, approved schools, Mrs. George T. Madison, Bastrop; conservation, Miss Frances Flanders, Monroe; genealogical records, Mrs. Conrad McDuffie, Oak Ridge; radio and TV, Mrs. E. D. Herr, Oak Grove; and state chairmen of national committees, American music, Mrs. Melvin Hall, Natchitoches; D. A. R. magazine, Mrs. T. E. Melton, Ruston; genealogical records, Mrs. Paul F. Stinson, Jonesboro; National Honor Roll, Mrs. Crawford A. Rose, Lake Providence; junior membership, Mrs. Oliver Lowery, Rayville; membership, Miss Catherine Winters, Natchitoches; national defense, Mrs. A. A. Fredericks, Natchitoches; flag of the U. S. A., Mrs. Archie L. Dickerson, Monroe.

NEW CHAPTER PLANS

Guests who have expressed a wish to form a new chapter in Winnsboro were Miss Rowena Ramage, Mrs. Thomas Williamson and Mrs. Henry Buie. The ten chapters in the district were represented by these additional guests, Abram Morehouse, Mer Rouge, Mrs. James Madison, Mrs. John Shackelford, Mrs. E. L. Gladney III, Mrs. Faye B. Rowland, Mrs. J. V. Jones, Mrs. Dorothy West Barham, Miss Queenie McDuffie, Mrs. Clare M. Clark, Mrs. Hugo Davenport, Mrs. T. H. B. Rankin, Mrs. T. E. Barham, Mrs. W. T. Barham, Mrs. R. E. Barham, Miss Debbie Pinkston, Mrs. Mary P. Reily, Mrs. Hadley Leavell, Mrs. J. B. Rawlinson, Mrs. Duke Shackelford, Mrs. Ray Green, Mrs. Fannie Taylor, Mrs. A. T. Turpin, Sr., Mrs. Will T. Smith, Mrs. Bill Newcomer, Mrs. Madison Henderson, Mrs. I. A. Allen; Boeuf River Chapter, Mrs. Lasley Richardson, regent, Mrs. James Shamblin, Mrs. Thomas S. Gunby; Chief Tusquahoma Chapter, West Monroe, Mrs. Lela Cullom, regent, Mrs. Roy Lee, Mrs. Robert Ervin, Mrs. Kate McGuire, Mrs. W. L. Corley; Dugdemona Chapter, Jonesboro, Mrs. W. W. McDonald; Fort Miro Chapter, Monroe, Mrs. Duncan S. Cook, regent, Mrs. O. C. Roddey, Mrs. A. Lee Hodges, Mrs. David I. Garrett, Mrs. C. E. Buckley, Mrs. W. A. Whitfield, Jr., Mrs. Robert L. Carson, Mrs. O. M. Grisham, Mrs. Thomas Leigh, Mrs. Richard Kellogg; Mrs. O. R. Lewis, Miss Mary Buckner, Mrs. Manning S. McGuire, Mrs. C. E. Slade, Sr., Mrs. Allen Barham; Gen. William Carroll Chapter, Oak Grove, Mrs. Robert May, regent, Mrs. W. S. Byargeon; Gen. William Montgomery Chapter, Bastrop, Mrs. Robert K. Davis, regent, Mrs. W. A. Rodgers, Sr., Mrs. W. H. Lamb, Mrs. Ben Berry, Mrs. A. M. Robinson, Mrs. W. A. Stephenson, Mrs. Douglas Higginbotham, Mrs. Howard Johnston; Long Leaf Pine Chapter, Ruston, Mrs. O. O. Goyne, regent; Moses Shelby Chapter, Lake Providence, Mrs. J. L. Kenedy, Mrs. Arthur Crump; Tallulah Chapter, Mrs. H. P. Warden, regent, Mrs. Albert Sevier, Mrs. John W. Carpenter, Mrs. S. B. Bettis, Mrs. George Webb, Mrs. E. E. Warrick, and Mrs. W. W. Ziegler.

Tete à Tete

RETURNING HOME Monday after having spent two weeks in Honolulu, Hawaii, is John Sherrouse Sr.

□ □ □

MR. AND MRS. S. JACK ROGERS of Island Drive are spending this weekend in Alexandria as guests of Mrs. Rogers' nephew, Dr. Lee Jarrell, Mrs. Jarrell and children.

□ □ □

BATON ROUGE VISITORS in Monroe this weekend are Mr. and Mrs. George Snellings III. They are guests of his parents, Mr. and Mrs. George Snellings Jr. on Country Club Road.

□ □ □

LAST WEDNESDAY afternoon Kenneth Canterbury had a surprise birthday party. The surprise was also a complete surprise to his mother. Thirty of his school friends appeared at the party. His mother had only a birthday cake, so she had to go to the nearby store to fill in.

□ □ □

AN INFORMAL PARTY of dining and dancing will be held at the Bayou DeSiard Country Club tonight. A local orchestra will furnish the music. The hours are 8 - 12.

□ □ □

MR. AND MRS. MARVIN KEITH CONNER of Pensacola, Florida, announce the birth of their, son, Gregory Keith. Mrs. Conner is the former Barbara Schroeder, daughter of Mr. and Mrs. Harry Schroeder. Jon and Marge Schroeder are planning a visit soon to meet the new nephew. Mr. and Mrs. M. C. Conner of New Orleans are the paternal grandparents.

□ □ □

SIERRA MADRE, CALIFORNIA residents, Mr. and Mrs. William F. Oseland, are guests in the home of his brother and sister-in-law, Mr. and Mrs. Charles W. Oseland on Fairview Avenue. They are returning from a trip up East and after a visit here will return to California.

□ □ □

AT A RECENT KIWANIS CONVENTION in Biloxi, Mississippi, were Mr. and Mrs. Everett S. Burgoyne of Milton Street. They were guests while there at the Buena Vista Hotel.

The Monroe Literary Club Holds Meeting

The Monroe Literary Club held its semi-monthly meeting Wednesday in the lovely home of the Arthur Kites on Speed Avenue.

Mrs. W. L. Howard, president, called the meeting to order. The Club Collect was read in unison. Mrs. Harry E. Dixon, secretary, called the roll and read the minutes from the last meeting. Reports were then given from the different officers.

Mrs. J. D. Kelly introduced the guest speaker, Mrs. Pete Godwin who gave a most interesting and delightful book review "Voodooism".

ATTENDANCE

Members attending were Mrs. D. A. Altick, Mrs. A. P. Andrews, Mrs. W. D. Bates, Mrs. J. E. Baugh, Mrs. H. E. Dixon, Jr., Mrs. Guy DuPriest, Mrs. W. C. Hines, Jr., Mrs. Batney Pate, Mrs. B. M. Phillips, Mrs. H. G. Reece, Mrs. H. E. Rivers, Mrs. J. E. Shannon, Mrs. J. W. Womack, Mrs. B. O. Yeldell, Mrs. J. D. Wink, Jr. and Mrs. T. Fitzhugh Wilson, a guest.

Date Book

SATURDAY AND SUNDAY

St. Joseph's Catholic Church Holy Name Society is sponsoring a chicken barbecue dinner on Sunday Sept. 28 at the American Legion Home on Forsythe Avenue. Musical entertainment — dinner from 11 a. m. to 2 p. m.

Supper Held For S.S. Class In Delhi

The JOY Sunday School class of the First Baptist Church of Delhi entertained their husbands and honorary members of their class at a chicken gumbo supper recently at the Sun Recreation Hall.

Those enjoying the evening were: Mr. and Mrs. John Gowan, Mr. and Mrs. Barney Norris, Mr. and Mrs. L. D. Clark, Mr. and Mrs. W. P. Hicks, Mr. and Mrs. L. P. Woodard, Mr. and Mrs. J. W. McKinney, Mr. and Mrs. Ezra Rundell, Mr. and Mrs. S. L. Johnson, Mr. and Mrs. W. H. Farmer, Mr. and Mrs. W. W. Terry, Mr. and Mrs. Claude Harrell, Mr. and Mrs. W. L. Russell, Mr. and Mrs. C. T. DeLoach, Mr. and Mrs. P. L. Traxler. Dr. and Mrs. John Gibson, Mrs. H. F. Sproles, Mrs. A. E. Mathieu, Mrs. S. T. Bradley, Mrs. James Clark, and Mrs. Jim Dodd.

Country Club Luncheon For Bridge Club

On Wednesday Mrs. Henry H. Hinkle entertained with a luncheon bridge in the main dining room of the Bayou DeSiard Country Club.

Red roses formed a beautiful centerpiece for the table.

A most delicious luncheon was served of turkey and ham Mornay and the dessert was a Danish pie.

Those enjoying this with Mrs. Hinkle were Mrs. H. W. McSherry, Mrs. Foster Wallace, Mrs. Ray Rhymes, Mrs. J. L. Adams, Mrs. Shelby Hill, Mrs. Ivy Jordan and Mrs. Roy McCue.

George Brian Is Georgia Tucker PTA Speaker

Mr. George Brian of the Northeast State College Faculty, introduced by program chairman Mrs. H. K. Touchstone, Jr., spoke to the Georgia Tucker PTA at its first meeting of the current year. The general theme, "The Child and His Community," was made specific by a discussion of Ouachita Parish history and the showing of slides depicting certain phases of this history. Mr. Brian made the point that the individual familiar with his own community's affairs, both past and present, is better able to understand national and international happenings.

The regular business meeting was called to order by the president, Mrs. Cecil Massey, who led the group in the PTA prayer. After the reading of the minutes and the treasurer's report Mrs. Massey introduced the committee chairmen and Mrs. Lippmin, principal, introduced the Georgia Tucker teachers.

Finance chairman, Mrs. R. O. Ware reported on the PTA Carnival to be held on the school grounds Tuesday, October 18, from five to eight o'clock. Room count was won by Mrs. Cochran's first grade and Mrs. Starr's fourth grade.

YOUR BABY AND MINE

Faulty Relationship Seat Of This Trouble

By MYRTLE MEYER ELDRED

Here is one of those tempests in a teapot which illumine a faulty family relationship. Mrs. O.J.F. writes, "My newphew is 5½ years old. Tonight when he was here we made ice cream and there was a 25-pound sack of ice left over. His stepmother told him to carry it out to the car and return for the freezer.

"I handed the ice to my son, who is 10, and told him to take it to the car and I took the freezer myself. I thought it was too heavy for a 50-pound child to carry.

"My sister-in-law called my nephew over to punish him for not carrying the ice. She said he had disobeyed her. I told her it was my fault and I was the one who told my son to carry it and I told her why. She said it was not too heavy as she had lifted it.

"Was I in the wrong? Do you think a child of this weight should carry 25 pounds down four, uneven steps and to the car? Had I a right to interfere and should I apologize?"

ANSWER

Your sister-in-law resented the fact that you showed your disapproval of her order and so she took it out on the child. She also advertised that she doesn't really care too much about the child or she would not have been so ready to use this flimsy excuse to punish him and flaunt her authority over him.

You really do disapprove of her and she knows it and so whatever you do tends to make her angry. She probably feels her position as a mother is not a secure one and so is ready to flare up whenever she sees her authority jeopardized.

I doubt very much if a grown woman could assess the weight a 5-year-old could carry. That was just an excuse. But you have admitted that you were at fault, you have shifted the blame from the child to yourself and that ought to be enough.

UNDERLYING EMOTIONS

It would be except that this petty situation has blown up to giant size only because of the underlying emotions—yours about your sister-in-law's treatment of your nephew and hers of resentment toward you—which neither of you dare express.

It's hard not to feel criticism of her unwarranted readiness to punish the child over an act which was all too natural. But the safest thing is to say nothing more and let the whole ugly thing blow over. Next time you'll be more careful of her feelings.

"Turnabout"

John L. Egle, informed by his wife that she had been summoned for jury duty, observed that "you women have always wanted to serve on juries, and now you can."

Besides, he went on, expansively, "your call means that I, or some other fellow won't have to serve."

When Mrs. Egle finally got a word in edgewise, she had a surprise for her husband. A summons had been issued at the same time for Egle to serve.

West Virginia women won the right of jury service by constitutional amendment in 1956.

VITAMINS
For Your Family's Every Need. Easy Parking
ARON PHARMACY
N. 3rd at Louisville Ph FA 3-2242

VOGUE SHOP 141 DeSiard St
CASH DISCOUNT Sale
2 BIG DAYS OF SAVINGS! SATURDAY & MONDAY!
10% DISCOUNT ON ALL BETTER DRESSES . . . COATS & SUITS!
ONLY 2 DAYS TO TAKE ADVANTAGE OF THIS SAVING
MOUTON JACKETS — Special purchase, 1st quality. Logwood, grey and mink — $59.95 VALUES $37.95
ALL WOOL COATS — This is really a one-time buy! Saturday and Monday! — VALS. TO 29.95 $19.95
ALL WOOL COATS — With milium linings. Plenty of blacks in this group. — VALS. TO 39.95 $28
GROUP ALL WOOL SUITS — REG. OR ½ SIZES $39.95 VALUES $19.95
GROUP ALL WOOL SUITS — REG. OR ½ SIZES VALS. TO 59.95 $28
Dresses — Cottons, failles, antique taffetas, menswear. 1 or 2 piece. 5.98 EACH OR 2 for $11
Items Reduced For Quick Sale
Values to 3.98 Cotton SKIRTS $1.00
1st Quality, Plenty of Red Fox HOSE .. 2 pr. $1.00
Sizes 5 to 10 PANTIES, 3 pr. 88c
Washable Corduroy Capri PANTS $1.98
Reg. 2.98 Orlon SWEATERS $1.98
Lace Trim SLIPS $1.00

HT
Holloway-Thompson shoe store
SPECIAL!

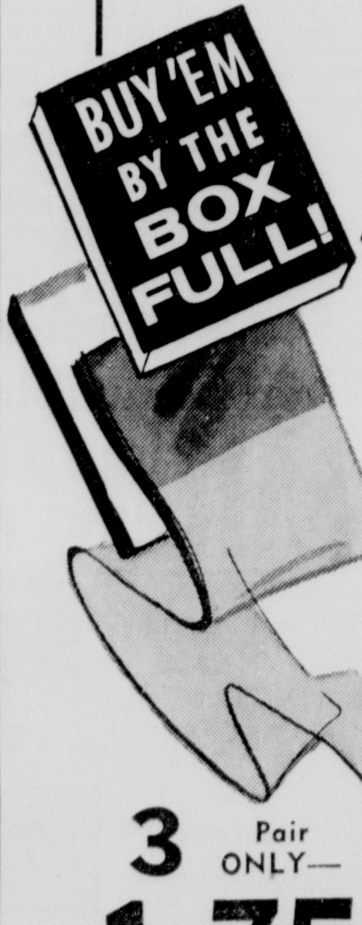

New Fall
clear, sheer, beautiful
NYLONS
First Quality
54 Gauge
15 Denier
3 Pair ONLY— 1.75
• Taupetone
• Copper Tan
• 8½-11

Field's
MONROE LA
suits furred with natural ranch mink

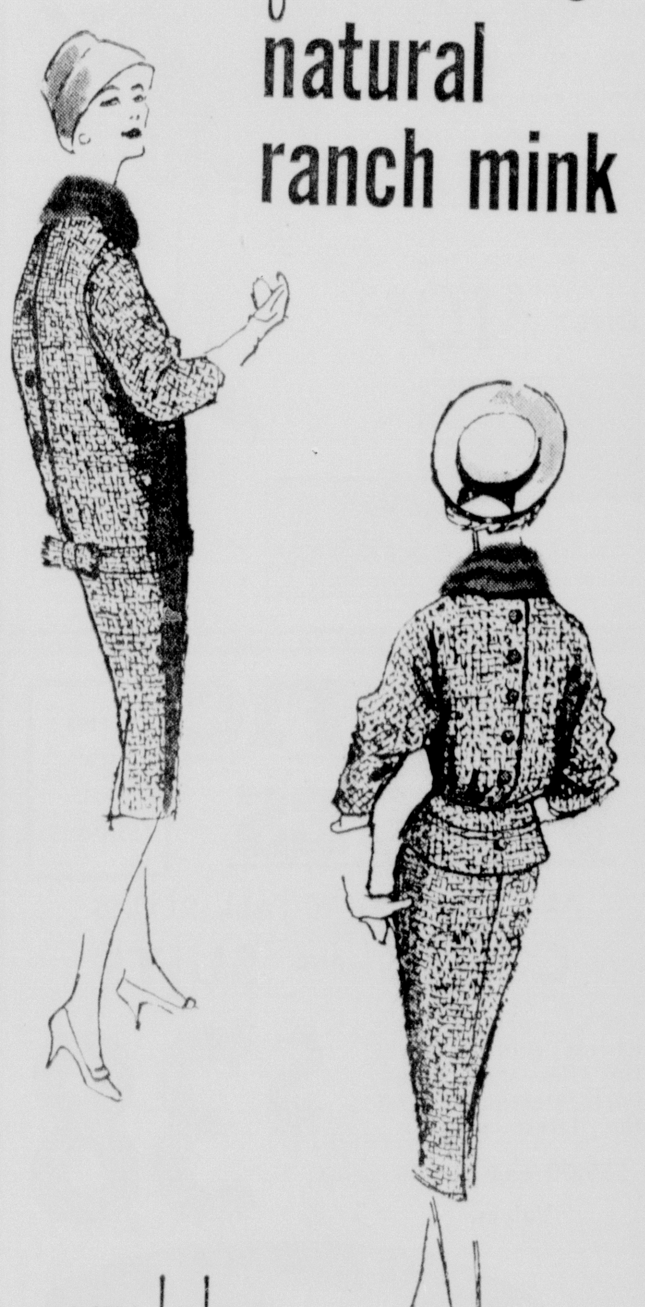

KENNIE Original
As seen in VOGUE
"Much Luxury At Little Cost" 58.00
Smart styling in a suit with the new relaxed look or fitted. Great luxury at a modest cost . . . furred with silken textured Natural Ranch Mink. Fabric loomed of choice imported wool in brown & grey tweed. Ready to go everywhere. Sizes 8-18.
Use One Of Our Three Convenient Charge Plans Or Layaway

YOUR PROBLEMS

Successful Career Woman Regrets Past

By ANN LANDERS

Dear Ann: I'm an attractive, middle-aged woman who wants to speak her piece. If my friends (who all read your column, incidentally) knew this letter was from me, they'd die of shock.

To the outside world I'm the picture of serenity. I epitomize the successful career woman. I'm the gal they point to when they say a woman doesn't need to marry to have a full life. To this I say Rot! Poppy-cock! Applesauce!

I came from a family of six children. Father left us for another woman. Mother retired to her corner to bewail her fate. I took over, being the oldest. I was mother and father to the other five — and supplied dear mater with fresh crying towels.

I got all the girls married. And nicely, too. I helped the boys through college. Through thick and thin I held the family fort, and always made an executive's salary. I sacrificed my own desires on the altar of "their needs" — I kept telling myself.

How do I feel about it now? Am I pleased? Am I getting the warm glow of satisfaction that comes with doing for others? Would I do it again? The answer is NO. I feel like a big chump.

My mother is still a neurotic, self-pitying wreck. My father is hale and hearty, still living with the trollop he left us for. My brothers are attorneys. I see them once a year — maybe. My sisters are busy with their families. And I'm the career woman of the family — the great sucess spelled S-U-C-K-E-R. The sad part of it is — I did this to myself. —THE ROCK

Dear Ann: This is my fourth attemp and I'm going to mail THIS letter no matter what. Problem: I've been going with a man my own age (26) for six months. I was married at 17, (a mistake) but it's history now.

Last week I got lonesome for my sweetheart and called him at his home. I was told his MOTHER-IN-LAW had suffered a heart attack and he'd gone to the hospital. He never told me he was married I almost had a heart attack myself.

When I confronted him with it he said he'd been married but was legally separated from his wife. He claims he was afraid to tell me for fear he'd lose me.

Now I don't know what to think. I'm afraid I wouldn't believe him no matter what kind of proof he offered. My first husband was a liar and I couldn't stand another one. I suppose I could call his wife and get the real story but I'd hate to stoop so low. I love the guy and want to believe him, but can I — after this? — LIED TO

Basic character is established long before age 26. A man must be pretty kinky if he'd court a girl for six months and neglect to mention a previous marriage — particularly when he remains in close contact with his in-laws who live in the same city. If you overlook this kind of duplicity and buy his cover-up story, it's better than he deserves.

Dear Ann: I'm 20 and being married in six weeks. My own mother passed away when I was 16 but she was wonderful and I had good training in my early years.

My fiance told me last night that his mother wants to spend an evening with me for a "personal chat on sex in marriage" She feels since my own mother is dead it's HER place to advise me.

Frankly, his mother is the last person in the world I'd talk to about such matters. She's the nosy type who likes to be in everyone's business. Besides, I don't need any such talk. My boy friend says his mother will feel hurt if I refuse. I don't want her for an enemy. What to do?—Q.D.

Tell him to inform his mother that you appreciate her interest but you feel the chat is unnecessary — and if you encounter a problem you can't handle, you'll discuss it with your doctor.

(Ann Landers will be glad to help you with your problems. Send them to her in care of this newspaper and enclose a stamped, self - addressed envelope.)

BRIDGE

By CHARLES GOREN

WEEKLY BRIDGE QUIZ

Q. 1—As South you hold:
♠J 2 ♥A K 6 4 3 ♦7 5 ♣A K J 2
The bidding has proceeded:
South, 1 heart; West, pass; North, 1 spade; East, pass; South, 2 clubs; West, pass; North, 2 hearts; East, pass; South, ?
What do you bid now?

Q. 2—As South you hold:
♠A 6 ♥K Q J 10 6 5 3 ♦6 ♣A J 8
East, your right hand opponent, has opened with one diamond. What is your bid?

Q. 3—As South you hold:
♠7 ♥K J 10 5 4 ♦A Q 10 9 ♣Q J 10
The bidding has proceeded:
North, 1 heart; East, Pass; South, 3 hearts; West, Pass; North, 5 hearts; East, Pass; South, ?.
What do you bid now?

Q. 4—As South you hold:
♠Q 10 2 ♥8 7 5 ♦K 7 5 4 3 ♣Q 10
The bidding has proceeded:
South, Pass; West, Pass; North, 1 heart; East, 1 spade; South, ?.
What action do you take?

Q. 5—As South you hold:
♠K J 10 8 4 ♥K Q 8 2 ♦Q 6 4 ♣K
The bidding has proceeded:
North, Pass; East, Pass, South, 1 spade; West, Pass; North, 2 no trump; East, Pass; South, ?.
What is your response?

Q. 6—As South you hold:
♠4 ♥A 6 2 ♦10 9 8 6 5 4 2 ♣6 3
The bidding has proceeded:
East, 3 spades; South, Pass; West, 4 spades; North, Double; East, Pass; South, ?.
What do you bid?

Q. 7—As South you hold:
♠6 ♥8 5 3 ♦J 4 3 ♣A Q 10 9 4
The bidding has proceeded:
South, Pass; West, Pass; North, 1 spade; East, 2 hearts, South, ?.
What action do you take?

Q. 8—As South you hold:
♠K Q J 7 3 ♥10 7 4 ♦9 5 3 ♣7 2
The bidding has proceeded:
West, 1 diamond; North, Double; East, 4 diamonds; South, ?.
What action do you take?
(Look for answers Monday)

Elect Officers At Start FFA Meeting Friday

The Start F. F. A. Chapter met September 19 in the Agricultural Building to elect officers for the coming year: President, Oscar Robinson; vice-president, George Watson; secretary, Douglas Peterson; sentinal Billy Hoffman; reporter, Edward Stoker; treasurer, Billy Cheek; parliamentarian, Travis Cleveland; student council member, Jimmy Fuller.

The president appointed the following committee to have charge of the concession sale at the football games. "Buddy" Copeland, Hugh Robinson and James Robert Johnson.

Members of the group to plan the initiation of new members are Floyd Bennett, Billy Bishop, James Horace Henry and Aubrey Hinton. The Green Hand Ceremony is scheduled for September 26.

A discussion of the sale of light bulbs for a money maker was carried out but no definite decision reached.

This was the first meeting the group has had with the new instructor, Warren Meredith. A warm welcome was extended to him.

APPLICATION

WASHINGTON (AP)—The Communications Commission Friday received an application for a new radio station from Louis Alford and associates, doing business as Tiger Broadcasting Co., McComb, Miss., for a station at Baton Rouge, La., on 1550 kilocycles, 1 kilowatt, daytime.

Y-TEENS — Among groups which participate in the United Givers Fund are the Y-Teens. Shown are Lynda Johnson, Kathy Wigley, Maria Pleitez, Betty Sims, Carol Johnson, Billie Tarver and Sharon Hayes, all Y-Teen members.

Counselor Gives Meaning Of I.Q. Tests

Chances are your youngster will be taking an I. Q. test at school this year. If he gets a high score, does this mean he's a brain? Is he a pinhead if he is behind the little girl next door?

The I. Q. test, while it measures a child's ability to do school work, is not a complete measure of intelligence, says Quentin C. Stodola, of the Educational Testing Service at Princeton, New Jersey, writing in the special October issue of Parents' Magazine on "U. S. Schools, A Report on the Progress and Problems of Education," just published. Mr. Stodola remarks that despite its name, the I. Q. test measures only certain kinds of intelligence. It does not measure persistence, ability to get along with others, and artistic creativity, qualities crucial to success in many endeavors. The test, he says, might better be called a scholastic aptitude or ability test. Studies have shown that children who do well on these tests tend to do well in school, although there are many exceptions.

Parents also have to keep in mind a child's score on an I. Q. test must be judged in comparison to other children at his level. One such system of judging is the percentile rating and the most common group used in developing percentile scores is the so-called "national norm group," representing children selected from all over the country. If your child scored in the 61st percentile, for instance, he did better than 61 per cent of this group, and 39 per cent did better than he. At the 99th percentile, he is in the top one per cent.

Questions for parents to ask when they discuss their children's ratings with his teacher or school counselor, Mr. Stodola advises, include: (1) What standardized tests has the child taken; (2) with what norm group is he being compared on the test score, and (3) what was the general level of the child's score on each test. These achievement tests are generally given every third year from the third or fourth grade through the twelfth.

If your youngster is doing good work in school and his scores on the tests regularly given are at least average, based on national norm, he may want to take special nationwide tests required for admission to secondary schools and colleges and for the granting of scholarship awards. Among these are the Secondary School Admission Test, the Scholastic Aptitude Test and the Achievement Tests of the College Entrance Examination Board ("College Boards"), the Scholarship Qualifying Test, and the National Merit Scholarship Qualifying Test. (Dates for these tests are listed in the article.)

Mr. Stodola thinks tests will play an increasingly important part in educational and vocational planning in the future. With their increasing use, however, there is danger that decisions may be made on the basis of test scores alone, he warns. "Parents and their children should become informed about the meaning of test scores," he suggests, "so they can evaluate the evidence presented by tests and all other evidence, to choose the line of action that is best for the individual child."

IN MANY WAYS

Y-Teens Train Youthful Group

(EDITOR'S NOTE: This is another in a series of articles prepared by the United Givers organization here describing the work of various agencies participating in the fund.)

"Our job is to be our best, to do our best, to bring out the best in others, and so to make a better world."

What better movement could you encourage in people than the above motto of the Y-Teens? Y-Teens is a program of the YWCA for girls of ages 12-18, for training in leadership, for friendship, fellowship, and fun, and for strengthening their faith.

The YWCA is another community benefit supported in Ouachita Parish by the United Givers Fund.

The service of the YWCA is threefold: I, building an educational, recreational, and spiritual program for the enrichment of the individual. II, serving women and girls in various forms of individual adjustment and III working as a social force for a better community, nation, and world.

SINGLE PURPOSE

The Young Women's Christian Association has a single purpose. "To build a fellowship of women and girls devoted to the task of realizing in our common life those ideals of personal and social living to which we are committed by faith as Christians."

The YWCA to the residence girl is the door to a "home away from home." It is a comfortable residence for 10 girls who are YWCA members. They have the comforts, advantages, protection and counsel of a Christian home. They have the privilege of preparing their own meals and participating in YWCA activities.

They have supper together once a week, and have a devotional given by one of the girls and sometimes have a special speaker. The girls have the counsel and the supervision of the house mother.

The residence girls are those who attend business or beauty school, or who are on their first job, or are new to this community.

'MAGIC DOOR'

The YWCA to the business, professional, or employed girl is the "Magic Door" for the group to meet for supper, interesting programs, activities, socials, for service to the community, for friendship, for fellowship with girls of different ages, occupations, and religious. One of the projects of this club is the giving of a Christmas party at the YWCA for underprivileged children.

Special classes in bridge, parliamentary law, flower arrangements, or other requests are sponsored by the YWCA.

The YWCA is the "Magic Door" to the Y-VES or Young Matrons as a place for getting acquainted. There, they make new friends, promote fellowship among its members, and provide stimulating educational programs and socials. A nursery is provided during meeting at the First Methodist Church. This group sponsors "Friendship Parties" for the purpose of making contributions to the YWCA furnishing. One young matron said, "The Y-VES has opened up a new world for me because as a newcomer to Monroe, I was able to take my three children to the nursery provided and go to the YWCA where I made many new friends."

SPECIAL EVENTS

The YWCA is the "Magic Door" for many special events. These include the annual open house in groups as requested, and use of the building by groups other than YWCA as a meeting place. It is a chance to share in something that is living and vital, something which means giving ones' self and what one has, and getting in return "what others have shared and given."

You can support, by way of a donation to the United Givers Fund, not only the Boy Scouts of America, Girl Scouts of America, YMCA, Carolyn Rose Strauss Rehabilitation Center, American Red Cross, Monroe Area Guidance Center, Colored Community Welfare Organization, the Retarded Children Program, International Social Service, Louisiana Association for Mental Health, and the Salvation Army, but also this irreplaceable community program of your YWCA.

Give to your United Givers Fund.

The Community Concert Membership Campaign

The Community Concert Association of Monroe-West Monroe is holding its annual campaign for members for the purpose of assuring a series of concerts by world - famous artists during the coming season.

The campaign will be launched with a dinner within a few days. Next Monday will begin the renewal week for old members. The goal for the organization is 1,000 new members. As of today it boasts of 1,000 local people.

The Community Concert Association is composed of local people who bring performers from all over the U. S. As of this date the following have been booked: Bambi Linn and Rod Alexander; Dance Jubilee — Minstrel Days to Swingtime, with a lively company of 16 dancers, singers and musicians; The Detroit Symphony Orchestra, Paul Paray, conductor; The Teltschiks, "Masters in the art of duo - pianistic precision." Others will be announced in the near future.

Heading the organization this year as president is Maurice Glazer. Mrs. John Cale is chairman of the campaign for this year.

Monroe members may use their tickets for Community Concerts in Crossett, Ark. and in Alexandria.

Preparing Now For World Of Tomorrow - Topic

The Start F. H. A. held its first meeting of the year in the auditorium September 19. The president, Elsie Sullivan, called the meeting to order and the secretary, Judy Colvin, read the minutes and called the roll.

The new members were then received into the club. They are Patsy Baker, Dianne Briley, Olita Bennett, Dianne Clement, Betty Colvin, Robbie Counts, Shirley Dark, Doris Fuller, Janice Fuller, Shirley Hughes, Sue Joachin, Nettie McGowe, Lottie Mae Peterson, Lidice Pohl, Lahonda Thomas, Edna Sue Watson, LeJean Davis, Ginger Eppinette, Barbara Flint, Tommie Gail Laurenoff, Lana Faye Parker, Gay Sullivan, Doris Ann Whitten.

The club elected as their theme for the coming year "Preparing Today For the World Tomorrow."

Jimmy Fuller and Donnie "Buddy" Copeland were elected Club Beaux. Club mothers elected were Mrs. Jerry Pohl, Mrs. Dean Barteson, Mrs. Tommy Laurenoff and Mrs. Walter Fuller. Club fathers are Walter Fuller, Timmy Laurenoff, Troy Adams and Lannie Sullivan.

Jewish Charity Group To Hear Herbert Garon

Herbert Garon, New Orleans City Attorney and former assistant district attorney will address the Men's Division breakfast for the area United Jewish Charities tomorrow at 10 a.m. at Bayou DeSiard Country Club.

Morris Blumenthal, president of United Jewish Charities for Northeastern La., said all members of the division had been invited to attend the breakfast meeting.

Blumenthal pointed out the organization raised funds for local, national and overseas philanthropic agencies. He said the principal beneficiary is the United Jewish Appeal, an agency which aids refuges throughout the world escape from lands where they have lost citizenship, homes, freedom and dignity. Many of these are assisted by the appeal to find homes in the United States, England, South America and the State of Israel.

Practical Gifts At
MILLER-GUERRIERO
HDW. CO., INC.
337 DESIARD ST.

For School
PRINTED PATTERN
4872
SIZES 6–14

by Anne Adams

Just like big sister's favorite fashion! This smart jumper travels a straight line, then explodes into a firecracker flounce. Make it in soft wool with classic shirt in harmonizing color.

Printed Pattern 4872: Girls' Sizes 6, 8, 10, 12, 14. Size 10 jumper takes 1⅜ yards 54-inch; blouse 1⅜ yards 39-inch.

Printed directions on each pattern part. Easier, accurate.

Send fifty cents in coins for this pattern — add 10 cents for each pattern if you wish 1st-class mail. Send to Anne Adams, care of Morning World, Pattern Dept., 243 West 17th St., New York 11, N.Y. Print plainly name, address with zone, size and style number.

SLIM LINE SKIRT

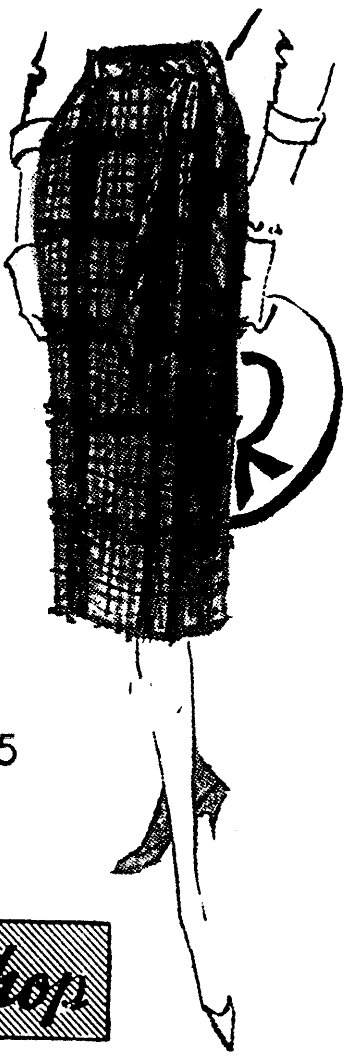

Slim line skirt in brushed wool window pane plaid has 18" hidden front zipper, long sash tie belt. Amber and red. Moss and blue. Sizes 8-18.

ONLY $10.95

Style Shop

TERRIFIC VALUES
BRAND NEW FALL FASHIONS
ALL BRAND NEW FALL STYLES
COATS AND SUITS
100% wool in fall's newest colors. Lovely fur trim styles. New back treatments. All the latest styles.
$59.00 and $69.00 Values.
$38

Soft, Silky
MOUTONS
Dyed processed lamb. In new fall colors, grey, taupe, charcoal, blonde. 24 and 26 inch lengths.
$38
YOUR INITIALS FREE
YEAR'S STORAGE FREE

BE HERE EARLY FOR THESE VALUES

Style Shop

All furs labeled as to country of origin

LITTLE FURS at BIG $avings!

Incomparable Quality
MINK Stoles and Pocket Stoles
● CERULEAN SAPPHIRE
● AUTUMN HAZE
● SILVER BLUE
● DARK RANCH
$199

All Furs Labeled as to Country of origin.

Style Shop

KERN'S KIDDIE LAND
Northeast Louisiana's Most Complete Year Round Toy & Juvenile Furn. Store

LAYAWAY NOW FOR CHRISTMAS

Super HORSE
(Not Assembled)
Special Price - - - 8.88

Smoothly finished, delightfully stenciled with a saucy pony head . . . saddle is finished in high-gloss black. Hardwood stand has extra-heavy rustproofed springs. 33" long, 22" wide, 33" high overall with a 22" saddle height.

$1 Down Holds Until Christmas

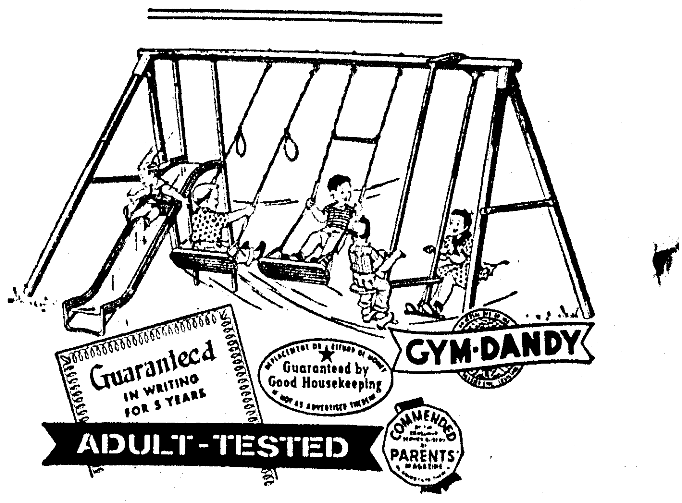

Regular 59.98
SPECIAL Now— 39.98

A GYM-DANDY adult-tested for greater child-safety . . . and full of exciting possibilities for play, with 8 ft. double curve slide . . . the high-flying two-place Sky-Skooter Pumper . . . two swings . . trapeze. Top 10' of 2½" tubing, legs 9' of 2½" tubing.

Small Deposit Will Hold 'Til Christmas

Shop KERN'S the Easy Way
● Charge ● Cash ● Layaway
KERN'S KIDDIE LAND
510 N. 4th St. Phone FA 2-0326

YOUR PROBLEMS

Successful Career Woman Regrets Past

By ANN LANDERS

Dear Ann: I'm an attractive, middle-aged woman who wants to speak her piece. If my friends (who all read your column, incidentally) knew this letter was from me, they'd die of shock.

To the outside world I'm the picture of serenity. I epitomize the successful career woman. I'm the gal they point to when they say a woman doesn't need to marry to have a full life. To this I say Rot! Poppy-cock! Applesauce!

I came from a family of six children. Father left us for another woman. Mother retired to her corner to bewail her fate. I took over, being the oldest. I was mother and father to the other five — and supplied dear mater with fresh crying towels.

I got all the girls married. And nicely, too. I helped the boys through college. Through thick and thin I held the family fort, and always made an executive's salary. I sacrificed my own desires on the altar of "their needs" — I kept telling myself.

How do I feel about it now? Am I pleased? Am I getting the warm glow of satisfaction that comes with doing for others? Would I do it again? The answer is NO. I feel like a big chump.

My mother is ttill a neurotic, self-pitying wreck. My father is hale and hearty, still living with the trollop he left us for. My brothers are attorneys. I see them once a year — maybe. My sisters are busy with their families. And I'm the career woman of the family — the great sucess spelled S-U-C-K-E-R. The sad part of it is — I did this to myself. —THE ROCK

Dear Ann: This is my fourth attemp and I'm going to mail THIS letter no matter what. Problem: I've been going with a man my own age (26) for six months. I was married at 17, (a mistake) but it's history now.

Last week I got lonesome for my sweetheart and called him at his home. I was told his MOTHER-IN-LAW had suffered a heart attack and he'd gone to the hospital. He never told me he was married. I almost had a heart attack myself.

When I confronted him with it he said he'd been married but was legally separated from his wife. He claims he was afraid to tell me for fear he'd lose me.

Now I don't know what to think. I'm afraid I wouldn't believe him no matter what kind of proof he offered. My first husband was a liar and I couldn't stand another one. I suppose I could call his wife and get the real story but I'd hate to stoop so low. I love the guy and want to believe him, but can I — after this? — LIED TO

Basic character is established long before age 26. A man must be pretty kinky if he'd court a girl for six months and neglect to mention a previous marriage — particularly when he remains in close contact with his in-laws who live in the same city. If you overlook this kind of duplicity and buy his cover-up story, it's better than he deserves.

Dear Ann: I'm 20 and being married in six weeks. My own mother passed away when I was 16 but she was wonderful and I had good training in my early years.

My fiance told me last night that his mother wants to spend an evening with me for a "personal chat on sex in marriage" She feels since my own mother is dead it's HER place to advise me.

Frankly, his mother is the last person in the world I'd talk to about such matters. She's the nosy type who likes to be in everyone's business. Besides, I don't need any such talk. My boy friend says his mother will feel hurt if I refuse. I don't want her for an enemy. What to do?—Q.D.

Tell him to inform his mother that you appreciate her interest but you feel the chat is unnecessary — and if you encounter a problem you can't handle, you'll discuss it with your doctor.

(Ann Landers will be glad to help you with your problems. Send them to her in care of this newspaper and enclose a stamped, self - addressed envelope.)

BRIDGE

By CHARLES GOREN

WEEKLY BRIDGE QUIZ

Q. 1—As South you hold:
♠J 2 ♥A K 6 4 3 ♦7 5 ♣A K J 2
The bidding has proceeded:
South, 1 heart; West, pass; North, 1 spade; East, pass; South, 2 clubs; West, pass; North, 2 hearts; East, pass; South, ?
What do you bid now?

Q. 2—As South you hold:
♠A 6 ♥K Q J 10 6 5 3 ♦6 ♣A J 8
East, your right hand opponent, has opened with one diamond. What is your bid?

Q. 3—As South you hold:
♠7 ♥K J 10 5 4 ♦A Q 10 9 ♣Q J 10
The bidding has proceeded:
North, 1 heart; East, Pass; South, 3 hearts; West, Pass; North, 5 hearts; East, Pass; South, ?.
What do you bid now?

Q. 4—As South you hold:
♠Q 10 2 ♥8 7 5 ♦K 7 5 4 3 ♣Q 10
The bidding has proceeded:
South, Pass; West, Pass; North, 1 heart; East, 1 spade; South, ?.
What action do you take?

Q. 5—As South you hold:
♠K J 10 8 4 ♥K Q 8 2 ♦Q 6 4 ♣K
The bidding has proceeded:
North, Pass; East, Pass, South, 1 spade; West, Pass; North, 2 no trump; East, Pass; South, ?.
What is your response?

Q. 6—As South you hold:
♠4 ♥A 6 2 ♦10 9 8 6 5 4 2 ♣6 3
The bidding has proceeded:
East, 3 spades; South, Pass; West, 4 spades; North, Double; East, Pass; South, ?.
What do you bid?

Q. 7—As South you hold:
♠6 ♥8 5 3 ♦J 4 3 ♣A Q 10 9 4
The bidding has proceeded:
South, Pass; West, Pass; North, 1 spade; East, 2 hearts, South, ?.
What action do you take?

Q. 8—As South you hold:
♠K Q J 7 3 ♥10 7 4 ♦9 5 3 ♣7 2
The bidding has proceeded:
West, 1 diamond; North, Double; East, 4 diamonds; South, ?.
What action do you take?
(Look for answers Monday)

Elect Officers At Start FFA Meeting Friday

The Start F. F. A. Chapter met September 19 in the Agricultural Building to elect officers for the coming year: President, Oscar Robinson; vice-president, George Watson; secretary, Douglas Peterson; sentinal Billy Hoffman; reporter, Edward Stoker; treasurer, Billy Cheek; parliamentarian, Travis Cleveland; student council member, Jimmy Fuller.

The president appointed the following committee to have charge of the concession sale at the football games. "Buddy" Copeland, Hugh Robinson and James Robert Johnson.

Members of the group to plan the initiation of new members are Floyd Bennett, Billy Bishop, James Horace Henry and Aubrey Hinton. The Green Hand Ceremony is scheduled for September 26.

A discussion of the sale of light bulbs for a money maker was carried out but no definite decision reached.

This was the first meeting the group has had with the new instructor, Warren Meredith. A warm welcome was extended to him.

APPLICATION

WASHINGTON (AP)—The Communications Commission Friday received an application for a new radio station from Louis Alford and associates, doing business as Tiger Broadcasting Co., McComb, Miss., for a station at Baton Rouge, La., on 1550 kilocycles, 1 kilowatt, daytime.

Y-TEENS — Among groups which participate in the United Givers Fund are the Y-Teens. Shown are Lynda Johnson, Kathy Wigley, Maria Pleitez, Betty Sims, Carol Johnson, Billie Tarver and Sharon Hayes, all Y-Teen members.

Counselor Gives Meaning Of I.Q. Tests

Chances are your youngster will be taking an I. Q. test at school this year. If he gets a high score, does this mean he's a brain? Is he a pinhead if he is behind the little girl next door?

The I. Q. test, while it measures a child's ability to do school work, is not a complete measure of intelligence, says Quentin C. Stodola, of the Educational Testing Service at Princeton, New Jersey, writing in the special October issue of Parents' Magazine on "U. S. Schools, A Report on the Progress and Problems of Education," just published. Mr. Stodola remarks that despite its name, the I. Q. test measures only certain kinds of intelligence. It does not measure persistence, ability to get along with others, and artistic creativity, qualities crucial to success in many endeavors. The test, he says, might better be called a scholastic aptitude or ability test. Studies have shown that children who do well on these tests tend to do well in school, although there are many exceptions.

Parents also have to keep in mind a child's score on an I. Q. test must be judged in comparison to other children at his level. One such system of judging is the percentile rating and the most common group used in developing percentile scores is the so-called "national norm group," representing children selected from all over the country. If your child scored in the 61st percentile, for instance, he did better than 61 per cent of this group, and 39 per cent did better than he. At the 99th percentile, he is in the top one per cent.

Questions for parents to ask when they discuss their children's ratings with his teacher or school counselor, Mr. Stodola advises, include: (1) What standardized tests has the child taken; (2) with what norm group is he being compared on the test score, and (3) what was the general level of the child's score on each test. These achievement tests are generally given every third year from the third or fourth grade through the twelfth.

If your youngster is doing good work in school and his scores on the tests regularly given are at least average, based on national norm, he may want to take special nationwide tests required for admission to secondary schools and colleges and for the granting of scholarship awards. Among these are the Secondary School Admission Test, the Scholastic Aptitude Test and the Achievement Tests of the College Entrance Examination Board ("College Boards"), the Scholarship Qualifying Test, and the National Merit Scholarship Qualifying Test. (Dates for these tests are listed in the article.)

Mr. Stodola thinks tests will play an increasingly important part in educational and vocational planning in the future. With their increasing use, however, there is danger that decisions may be made on the basis of test scores alone, he warns. "Parents and their children should become informed about the meaning of test scores," he suggests, "so they can evaluate the evidence presented by tests and all other evidence, to choose the line of action that is best for the individual child."

IN MANY WAYS

Y-Teens Train Youthful Group

(EDITOR'S NOTE: This is another in a series of articles prepared by the United Givers organization here describing the work of various agencies participating in the fund.)

"Our job is to be our best, to do our best, to bring out the best in others, and so to make a better world."

What better movement could you encourage in people than the above motto of the Y-Teens? Y-Teens is a program of the YWCA for girls of ages 12-18, for training in leadership, for friendship, fellowship, and fun, and for strengthening their faith.

The YWCA is another community benefit supported in Ouachita Parish by the United Givers Fund.

The service of the YWCA is threefold: I, building an educational, recreational, and spiritual program for the enrichment of the individual. II, serving women and girls in various forms of individual adjustment and III working as a social force for a better community, nation, and world.

SINGLE PURPOSE

The Young Women's Christian Association has a single purpose. "To build a fellowship of women and girls devoted to the task of realizing in our common life those ideals of personal and social living to which we are committed by faith as Christians."

The YWCA to the residence girl is the door to a "home away from home." It is a comfortable residence for 10 girls who are YWCA members. They have the comforts, advantages, protection and counsel of a Christian home. They have the privilege of preparing their own meals and participating in YWCA activities.

They have supper together once a week, and have a devotional given by one of the girls and sometimes have a special speaker. The girls have the counsel and the supervision of the house mother.

The residence girls are those who attend business or beauty school, or who are on their first job, or are new to this community.

'MAGIC DOOR'

The YWCA to the business, professional, or employed girl is the "Magic Door" for the group to meet for supper, interesting programs, activities, socials, for service to the community, for friendship, for fellowship with girls of different ages, occupations, and religious. One of the projects of this club is the giving of a Christmas party at the YWCA for underprivileged children.

Special classes in bridge, parliamentary law, flower arrangements, or other requests are sponsored by the YWCA.

The YWCA is the "Magic Door" to the Y-VES or Young Matrons as a place for getting acquainted. There, they make new friends, promote fellowship among its members, and provide stimulating educational programs and socials. A nursery is provided during meeting at the First Methodist Church. This group sponsors "Friendship Parties" for the purpose of making contributions to the YWCA furnishing. One young matron said, "The Y-VES has opened up a new world for me because as a newcomer to Monroe, I was able to take my three children to the nursery provided and go to the YWCA where I made many new friends."

SPECIAL EVENTS

The YWCA is the "Magic Door" for many special events. These include the annual open house in groups as requested, and use of the building by groups other than YWCA as a meeting place. It is a chance to share in something that is living and vital, something which means giving ones' self and what one has, and getting in return "what others have shared and given."

You can support, by way of a donation to the United Givers Fund, not only the Boy Scouts of America, Girl Scouts of America, YMCA, Carolyn Rose Strauss Rehabilitation Center, American Red Cross, Monroe Area Guidance Center, Colored Community Welfare Organization, the Retarded Children Program, International Social Service, Louisiana Association for Mental Health, and the Salvation Army, but also this irreplaceable community program of your YWCA.

Give to your United Givers Fund.

The Community Concert Membership Campaign

The Community Concert Association of Monroe-West Monroe is holding its annual campaign for members for the purpose of assuring a series of concerts by world - famous artists during the coming season.

The campaign will be launched with a dinner within a few days. Next Monday will begin the renewal week for old members. The goal for the organization is 1,000 new members. As of today it boasts of 1,000 local people.

The Community Concert Association is composed of local people who bring performers from all over the U. S. As of this date the following have been booked: Bambi Linn and Rod Alexander; Dance Jubilee — Minstrel Days to Swingtime, with a lively company of 16 dancers, singers and musicians; The Detroit Symphony Orchestra, Paul Paray, conductor; The Teltschiks, "Masters in the art of duo - pianistic precision." Others will be announced in the near future.

Heading the organization this year as president is Maurice Glazer. Mrs. John Cale is chairman of the campaign for this year.

Monroe members may use their tickets for Community Concerts in Crossett, Ark. and in Alexandria.

Preparing Now For World Of Tomorrow - Topic

The Start F. H. A. held its first meeting of the year in the auditorium September 19. The president, Elsie Sullivan, called the meeting to order and the secretary, Judy Colvin, read the minutes and called the roll.

The new members were then received into the club. They are Patsy Baker, Dianne Briley, Olita Bennett, Dianne Clement, Betty Colvin, Robbie Counts, Shirley Dark, Doris Fuller, Janice Fuller, Shirley Hughes, Sue Joachin, Nettie McGowe, Lottie Mae Peterson, Lidice Pohl, Lahonda Thomas, Edna Sue Watson, LeJean Davis, Ginger Eppinette, Barbara Flint, Tommie Gail Laurenoff, Lana Faye Parker, Gay Sullivan, Doris Ann Whitten.

The club elected as their theme for the coming year "Preparing Today For the World Tomorrow."

Jimmy Fuller and Donnie "Buddy" Copeland were elected Club Beaux. Club mothers elected were Mrs. Jerry Pohl, Mrs. Dean Barteson, Mrs. Tommy Laurenoff and Mrs. Walter Fuller. Club fathers are Walter Fuller, Timmy Laurenoff, Troy Adams and Lannie Sullivan.

Jewish Charity Group To Hear Herbert Garon

Herbert Garon, New Orleans City Attorney and former assistant district attorney will address the Men's Division breakfast for the area United Jewish Charities tomorrow at 10 a.m. at Bayou DeSiard Country Club.

Morris Blumenthal, president of United Jewish Charities for Northeastern La., said all members of the division had been invited to attend the breakfast meeting.

Blumenthal pointed out the organization raised funds for local, national and overseas philanthropic agencies. He said the principal beneficiary is the United Jewish Appeal, an agency which aids refuges throughout the world escape from lands where they have lost citizenship, homes, freedom and dignity. Many of these are assisted by the appeal to find homes in the United States, England, South America and the State of Israel.

For School
PRINTED PATTERN
4872
SIZES 6–14

Just like big sister's favorite fashion! This smart jumper travels a straight line, then explodes into a firecracker flounce. Make it in soft wool with classic shirt in harmonizing color.

Printed Pattern 4872: Girls' Sizes 6, 8, 10, 12, 14. Size 10 jumper takes 1⅜ yards 54-inch; blouse 1⅜ yards 39-inch.

Printed directions on each pattern part. Easier, accurate.

Send fifty cents in coins for this pattern — add 10 cents for each pattern if you wish 1st-class mail. Send to Anne Adams, care of Morning World, Pattern Dept., 243 West 17th St., New York 11, N.Y. Print plainly name, address with zone, size and style number.

SLIM LINE SKIRT

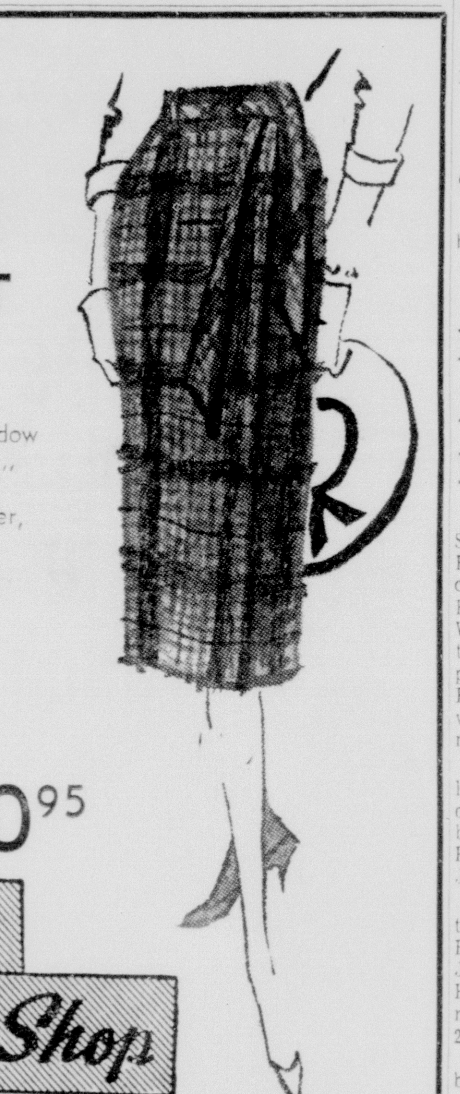

Slim line skirt in brushed wool window pane plaid has 18" hidden front zipper, long sash tie belt. Amber and red. Moss and blue. Sizes 8-18.

ONLY $10.95

Style Shop

TERRIFIC VALUES
BRAND NEW FALL FASHIONS
ALL BRAND NEW FALL STYLES
COATS AND SUITS
100% wool in fall's newest colors. Lovely fur trim styles. New back treatments. All the latest styles.
$59.00 and $69.00 Values.
$38
Soft, Silky
MOUTONS
Dyed processed lamb. In new fall colors, grey, taupe, charcoal, blonde. 24 and 26 inch lengths.
$38
YOUR INITIALS FREE
YEAR'S STORAGE FREE
BE HERE EARLY FOR THESE VALUES
Style Shop

All furs labeled as to country of origin

LITTLE FURS at BIG $avings!
Incomparable Quality
MINK Stoles and Pocket Stoles
• CERULEAN SAPPHIRE
• AUTUMN HAZE
• SILVER BLUE
• DARK RANCH
$199
All Furs Labeled as to Country of origin.
Style Shop

Practical Gifts At
MILLER-GUERRIERO
HDW. CO., INC.
337 DESIARD ST.

KERN'S KIDDIE LAND
Northeast Louisiana's Most Complete Year Round Toy & Juvenile Furn. Store
LAYAWAY NOW FOR CHRISTMAS

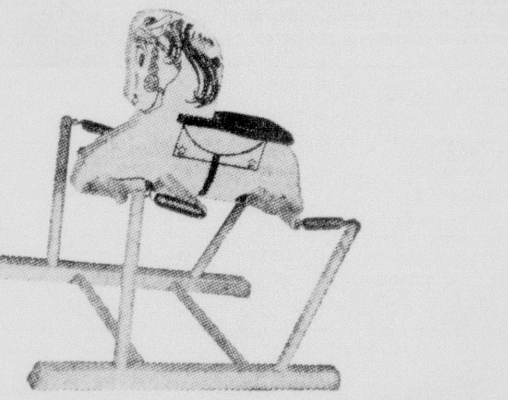

Super HORSE
(Not Assembled)
Special Price - - - 8.88
Smoothly finished, delightfully stenciled with a saucy pony head . . . saddle is finished in high-gloss black. Hardwood stand has extra-heavy rustproofed springs. 33" long, 22" wide, 33" high overall with a 22" saddle height.
$1 Down Holds Until Christmas

Regular 59.98
SPECIAL Now— 39.98
A GYM-DANDY adult-tested for greater child-safety . . . and full of exciting possibilities for play, with 8 ft. double curve slide . . . the high-flying two-place Sky-Skooter Pumper . . . two swings . . . trapeze. Top 10' of 2½" tubing, legs 9' of 2½" tubing.
Small Deposit Will Hold 'Til Christmas
Shop KERN'S the Easy Way
• Charge • Cash • Layaway
KERN'S KIDDIE LAND
510 N. 4th St. Phone FA 2-0326

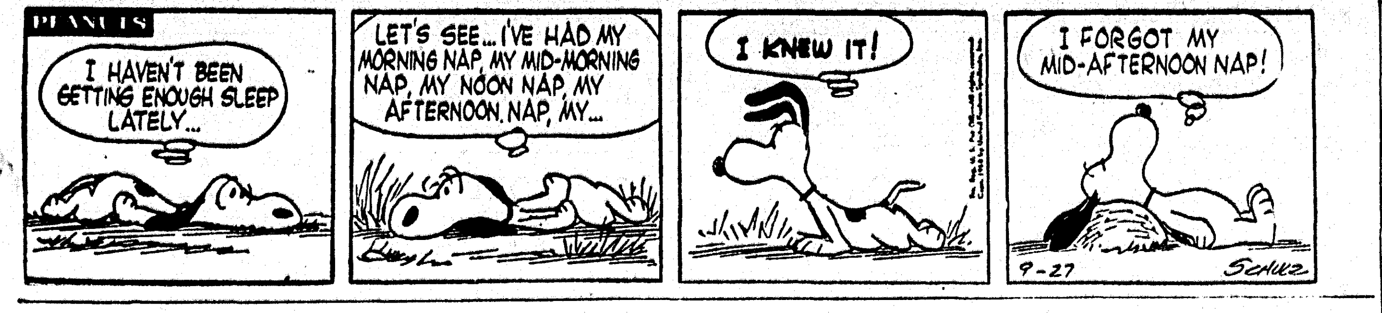

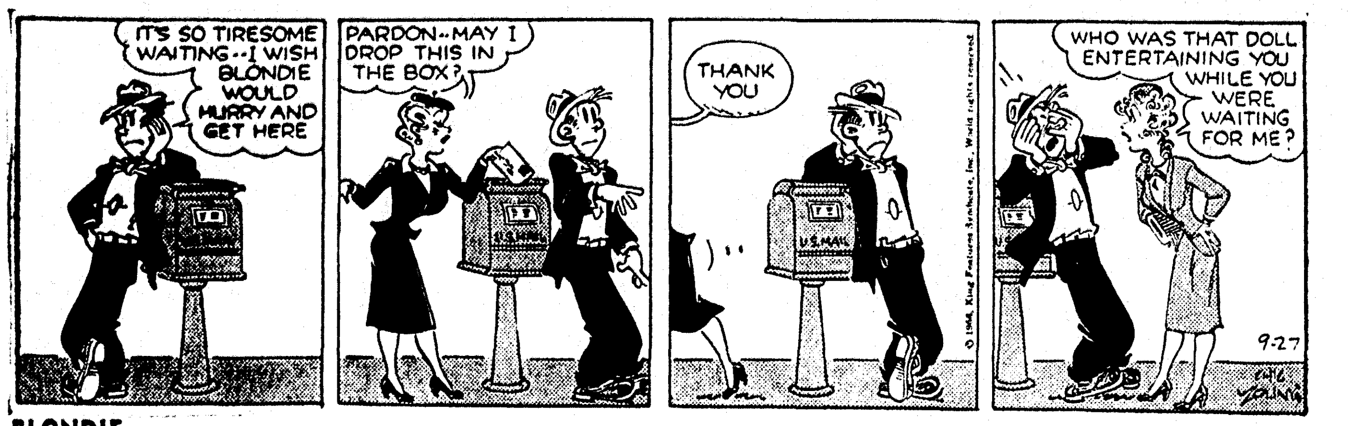

BLONDIE

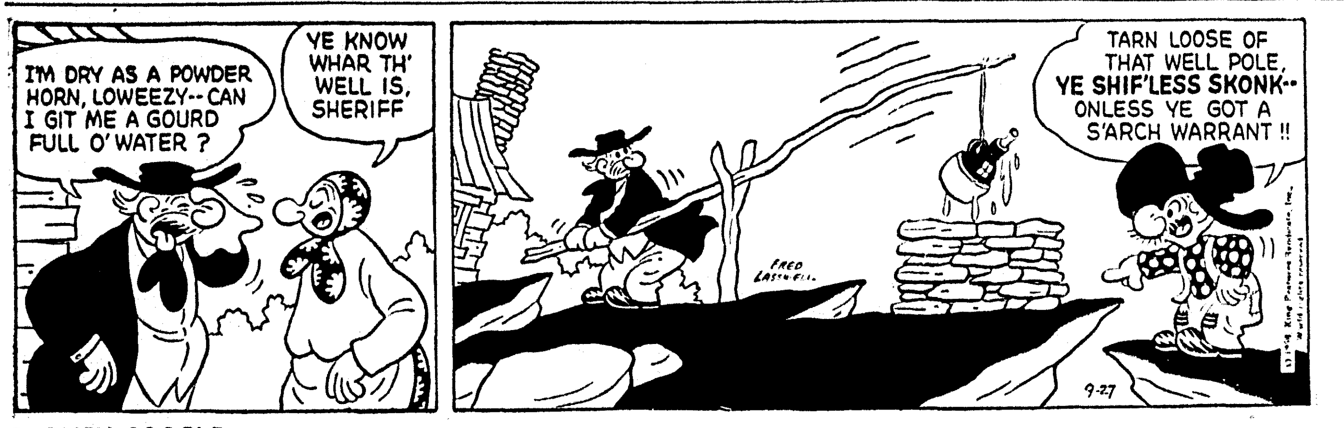

BARNEY GOOGLE

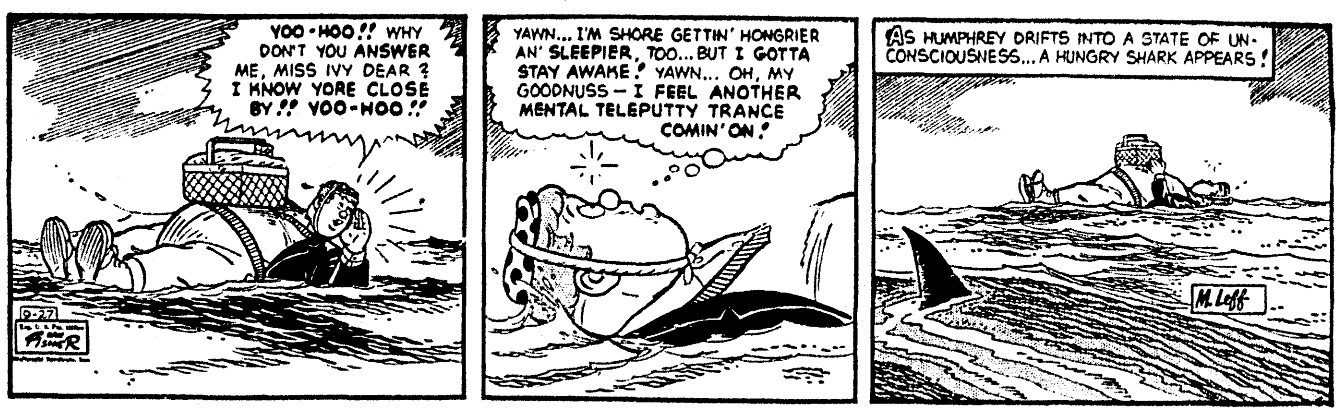

JOE PALOOKA

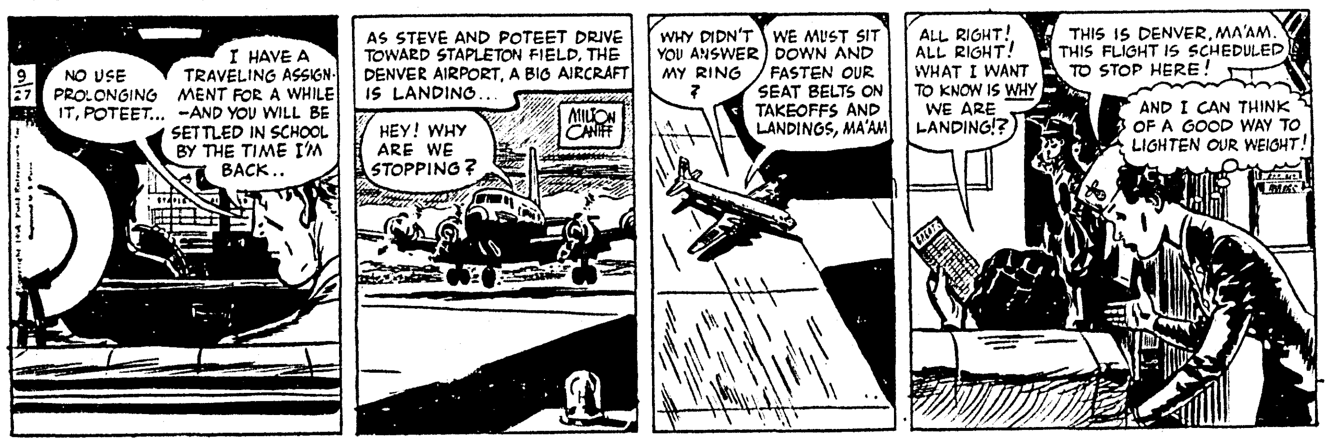

STEVE CANYON

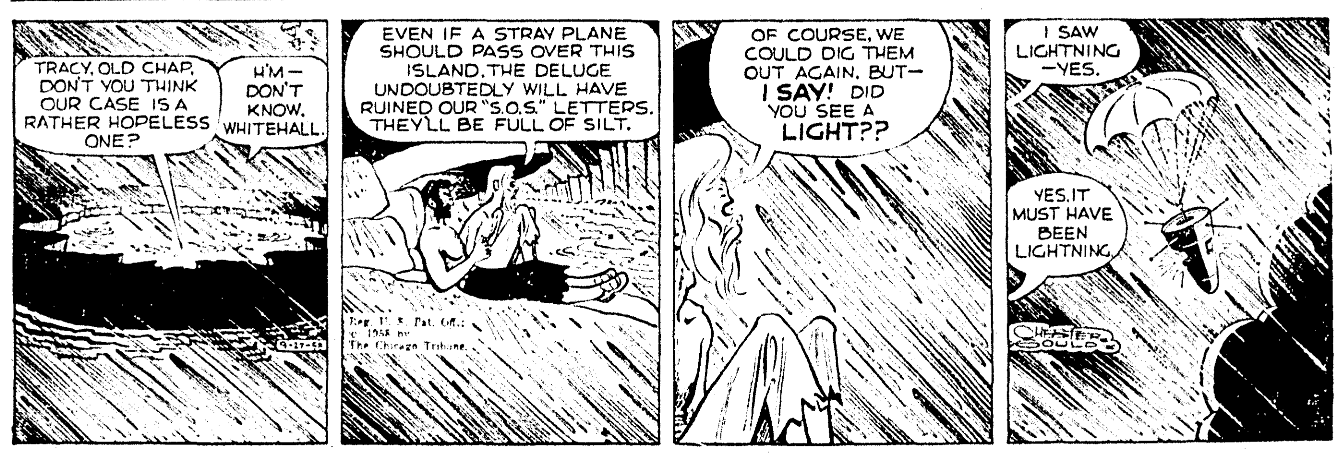

DICK TRACY

DIXIE DUGAN

JULIET JONES

NANCY

TELEVISION

(The radio and television schedules contained in this column are published as a courtesy and as a service to the readers of this newspaper. The newspaper is not responsible for any inaccuracies in the schedules which are supplied by the stations concerned.)

SATURDAY

KNOE-TV—Channel 8

8:15—Test Pat & Sign On
8:20—Pastor's Study
8:25—Sat. Morn Edition
8:30—Capt. Kangaroo
9:30—Mighty Mouse
10:00—Fury
10:30—Happiness Exchange
11:30—T. B. A.
11:45—Preview
11:55—Orioles-N. Y.
2:45—Auburn-Tenn.
6:00—Anybody Can Play
6:30—Wyatt Earp
7:00—T.B.A.
7:30—Capt. David Grief
8:00—Headline
8:30—Have Gun, Will Trv.
9:00—Gunsmoke
9:30—Donna Reed
10:00—Schlitz Playhouse
10:30—Richard Diamond
11:00—Nws. Weath., Spts.
11:05—Late Date
1:00—Sign Off

WLBT-TV, Jackson, Miss.—Channel 3

7:30—Cartoons. Nws.
8:00—Roy Rogers
9:00—Howdy Doody
9:30—Ruff & Ready
10:00—Fury
10:30—Blondie
11:00—True Story
11:30—Det. Diary
12:00—Bd. Health
12:30—Redlegs - Milw.
2:45—Auburn-Tenn.
5:00—Teen Tempos
6:00—The Thin Man
6:30—People are Funny
7:00—Perry Como
8:00—L. Welk Show
9:00—Ted Mack
9:30—Brains & Brawn
10:00—Brains & Brawn
10:30—Scoreboard
12:05—Bill Pennell

WJTV, Jackson, Miss—Channel 12

8:00—Gabby Hayes
8:30—Capt. Kangaroo
9:30—Mighty Mouse
10:00—How to Draw
10:15—Cactus Country
10:45—Toy World
11:00—Johnny Jupiter
11:30—Filmette
11:45—Preview
11:55—Game of the Week
2:30—The Woodward
3:30—Ramar of Jungle
4:00—Western Theatre
4:30—Mind Your Math
5:00—Forrest G. Bailey
5:30—Jim Neal Show
6:00—Passport to Danger
6:30—Perry Mason
7:30— Dead or Alive
8:00—Gale Storm Show
8:30—Have Gun, Will Trvl.
9:00—Gunsmoke
9:30—H'way Patrol
10:00—Charlie Chan
10:30—Nws., & Weath.
10:50—Phantom Theatre

KTBS—Shreveport, La.—Channel 13

8:00—Looney Tune Time
8:30—Little Rascals
9:00—Howdy Doody
9:30—Ruff & Reddy
10:00—Fury
10:30—Tops For Toys
11:00—True Story
11:30—Detectives Diary
12:00—Comedy Carousel
12:15—Warmup
12:30—Redlegs-Milw.
2:45—Auburn-Tenn.
5:30—Refreshment Time
6:00—Wrestling Time
6:30—People Are Funny
7:00—Perry Como
8:00—Wyatt Earp
8:30—T.B.A.
9:00—Sammy Kaye Show
9:30—Brains & Brawn
10:00—Shock Theatre
12:30—Sign Off

KSLA—Channel 12—Shreveport, La.

7:30—Your Mind's Eye
8:00—Let's Explore
8:30—Capt. Kangaroo
9:30—Mighty Mouse
10:00—Laurel & Hardy
10:30—Cisco Kid
11:00—Western Marshal
11:30—Farm & Home
11:45—Preview
11:55—Orioles-N.Y.
2:30—The Woodward
3:00—Big Picture
3:30—Buckskin Classics
4:30—Teen Time
5:00—Foreign Legion
5:30—Popeye & Pals
6:00—Annie Oakley
6:30—Perry Mason
7:30—Dead or Alive
8:00—Oh Susanna
8:30—Have Gun Will T'vl
9:00—Gunsmoke
9:30—Thin Man
10:45—Movie Premier
11:30—Readers Digest
12:00—Vespers

KALB-TV—Alexandria, La.—Channel 5

8:55—Today's News
9:00—Howdy Doody
9:30—Ruff and Ready
10:00—Fury
10:30—Blondie
11:00—True Story
11:30—TV Readers Digest
12:00—Industry on Parade
12:15—Warmup
12:30—Baseball
2:45—NCAA Football
3:00—Texas Rasslin'
6:00—Western Marshall
6:30—Life At Its Best
7:00—Perry Como
8:00—Whirlybirds
8:30—Mark of Zorro
9:00—Amateur Hour
9:30—Brains & Brawn
10:00—Millionaire
10:30—Showcase

KRBB, El Dorado, Ark.—Channel 10

12:30—Major L. Baseball
3:00—Sat. Matinee
5:00—Christophers
5:30—Opn. Success
6:00—Big Picture
6:30—People are Funny
7:00—Bob Crosby
8:00—China Smith
8:30—Turning Point
9:00—Ted Mack's Amateur
9:30—Big 10 Jamboree
10:30—Play of the Week
11:00—Nws Brief

RADIO

KNOE—1390 kc, Independent

5:00—Nws., Gene Nixon
12:00—Nws., J. Mitchell
6:00—Nws., Bill Norris
12:00—Midnight—Sign Off

KLIC—1230 kc, MBS

5:00—Sign On, Blues
6:30—Jamboree, Time
7:00—Quartet Sings
7:15—Jamboree Time
7:30—News
8:00—Gospel Hit Parade
9:00—News, Music
9:15—Forward March
9:30—News., Houseparty
10:05—Nws., Houseparty
10:35—Hillbilly Houseparty
11:00—Nws., Coffee Break
11:15—Here's To Vets
11:30—News, Preview
11:45—Army vs S. Carolina
2:20—Warmup
2:30—St. Louis - Giants
4:20—Wrayup
4:30—Rock & Rhythm
5:00—Hawaii Calls
5:30—News, Melody Lane
6:00—Nws., Platter Parade
6:30—Word of Life
7:00—News, Musical Mix.
7:30—March Time
7:45—LSU vs. Alabama
10:30—Just Good Listening
11:00—Midnight In Monroe
11:30—Midnite In Monroe
12:00—Midnite In Monroe
12:30—Midnite In Monroe
12:30—Midnite In Monroe,
1:00News, SIGN OFF

KMLB—1440 kc, ABC-NBC, FM 104.1 mc

5:00—Nws., Country Music
5:55—Farm Report
6:00—Nws., Country Music
9:00—Nws., Monitor
9:30—Library Nws.,
10:30—Weekend News
11:00—Nws., Request
12:00—Farm & Home
12:15—Alex Drier; Red F.
1:00—Nws., Monitor
8:30—Grand Old Opry
9:00—Nws., Monitor
11:00—Nws., Dance Party
12:00—Sign Off

KMAR—Winnsboro, La.—1570 kc

5:45—Roundup
7:00—Devotional
8:00—Gospel Gems
9:00—Pops Show
10:00—Ringo
10:30—Thomason Show
11:30—Farm & Home
12:20—Ag., Ext. Program
12:30—Farm Home Hour
1:00—Thomason Show
2:00—Platter & Chatter
4:00—Armed Services
4:15—Hymn Time
5:00—Sportsman's Corner
5:10—Platter Party
6:00—Nws., Music
6:15—Sign Off

KWKH—1130 kc, CBS, FM 94.5 mc

5:00—News, Ark-La-Tex
5:30—News Ark-La-Tex
6:00—Jim Herdick
6:15—Farm News
6:30—Ark-La-Tex Jubilee
7:00—Esso Reporter
7:15—Jubilee News
7:30—Spts. Roundup
7:35—Ark-La-Tex Jubilee
8:00—Gene Goss News
8:15—Man Around House
8:30—CBS Farm news
8:45—Garden Gate
9:00—Nws., Galen Drake
9:15—News, Drake
10:00—Robert Q. Lewis
11:00—Nws., Amos Andy
11:30—Gunsmoke Bus.
11:55—Business News
12:00—News, Farm News
12:15—Picked & Singin
12:30—Gene Goss News
12:45—Country Choir
1:00—Pigskin Previews
1:15—Tulane, Florida
4:00—CBS Orch.
5:00—News, Hayride
5:15—Hayride Tonight
5:30—F'ball Scoreboard
6:00—T. Harmon Spt. Hyd.
6:15—Hayride Tonight
6:55—Sports News
7:00—News H-ride Tonight
7:30—Nws Hayride
7:45—Sports Resume
8:00—La. Hayride
9:00—Nws, Hayride
11:00—Red River Roundup
1:00—News

KUZN—1310 kc, Independent

5:00—Chubby Stewart, Ns
7:00—Chuck Morgan Top
8:00—Chuck Morgan, Nws
11:00—Ringo Show
12:00—Jim Gaines, Nws.
4:00—Elvis Stout, Nws.
7:15—Sign Off

KAGH—Crossett, Ark.—800 kc

5:45—Wake Up
7:00—Nws., Serenade
8:00—Nws., Sports
8:15—Devotional
8:30—Party Line
9:00—Melodies
11:00—Farm & Home
12:00—Mus., News
1:00—Gospel Time
2:00—Old & New
3:30—800 Club
6:15—Sign Off

KGAN — Bastrop

News On The Hour

5:00—Sine On
5:00—Town & Cntry Time
6:30—Morning Musicale
8:30—Religious Med.
9:00—Musical Showcase
12:00—Luncheon Melodies
1:00—Musical Matinee
2:00—Platter Party
5:00—Bandstand
6:00—Moods In Music
6:55—Evening Prayer
7:00—Bandstand Part II
8:00—KGAN Dancing Pty.
12:00—Sine Off

KLPL—Lake Providence—1050 kc

5:30—Jerry Fox Show
8:30—Coffee Time
8:45—The Bible Hour
9:00—Frank Monroe Show
12:00—News
12:15—Trading Post
12:30—Farm News
12:45—Larry Scott
3:00—Frank Monroe Show
4:00—Larry Scota Show
6:45—Sign Off

WISHING WELL

Registered U. S. Patent Office.

7	8	6	3	5	7	2	4	8	3	6	7	4
T	C	A	V	S	R	C	F	H	I	P	A	I
8	2	7	5	8	3	6	7	4	8	5	6	3
E	A	I	T	E	G	R	N	N	R	A	A	O
4	3	6	2	5	7	4	8	3	6	7	5	8
E	R	Y	S	R	F	C	C	A	E	O	T	H
5	7	4	8	3	6	7	5	4	3	6	2	7
A	R	H	A	N	R	S	S	E	D	G	H	U
6	8	3	5	4	7	6	2	8	4	7	3	5
O	S	Y	I	C	C	L	S	E	K	C	O	D
8	4	5	6	2	8	7	3	6	8	5	7	8
S	U	E	D	E	G	E	U	M	L	J	S	O
2	6	3	8	5	7	4	6	5	2	3	8	6
N	I	T	O	O	S	P	N	B	T	H	M	E

HERE is a pleasant little game that will give you a message every day. It is a numerical puzzle designed to spell out your fortune. Count the letters in your first name. If the number of letters is 6 or more, subtract 4. If the number is less than 6, add 3. The result is your key number. Start at the upper left-hand corner of the rectangle and check every one of your key numbers, left to right. Then read the message the letters under the checked figures give you.

© 1958, by William J. Miller. Distributed by King Features Syndicate. 9-27

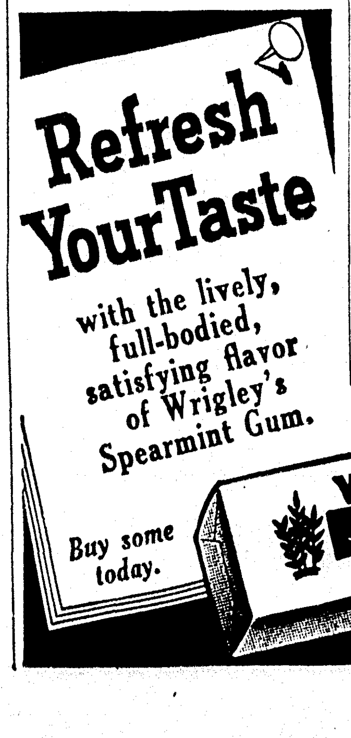

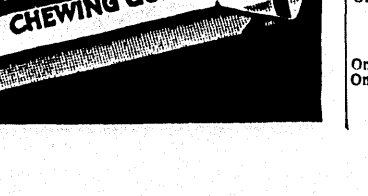

Man Of Year In Tung Selected

BILOXI, Miss. (AP)—Marshall Ballard of Lumberton, Miss., is the 1958 "Man of the Year in Tung."

Ballard was selected for this title by the American Tung Oil Association on the basis of the best general service to the industry.

The association, ending its annual convention here Friday, elected Ballard President.

DAILY CROSSWORD

ACROSS

1. Factors
6. Volume of maps
11. Catkin
12. Test
13. Gauzelike wrapping
15. Skill
16. Ill (comb. form)
17. Before
18. Twig
20. Prescribed regimen
23. Tidier
27. Dental filling
29. Urged forward
30. Aged rustic
32. Source of sugar
33. Exhibitions
35. —— and hers
38. Spawn of fish
39. Devoured
42. Voluntary
45. Tend, as a furnace
46. Florida city
47. Hauled
48. Pillow cases

DOWN

1. Shark
2. Arabian chieftain
3. Snug retreat
4. Half ems
5. Tree remnant
6. Put on
7. Malayan coin
8. Canter
9. Affirm
10. Withered (var.)
14. Merit
18. —— of life
19. Arrays
20. Excavate
21. Miss Claire
22. Fairylike being
24. Digit
25. Evening (poet.)
26. Soak flax
28. Longed for
31. Revelry
34. French city
35. Hush!
36. Inside
37. Pack away
39. White ant (var.)
40. Pack down
41. High priest (poss.)
43. Piece out
44. Lubricant

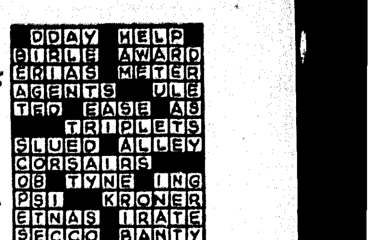

Yesterday's Answer

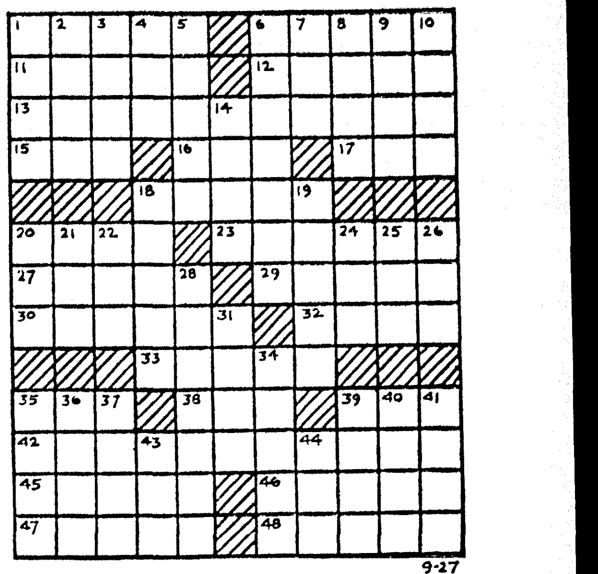

9-27

DAILY CRYPTOQUOTE — Here's how to work it:

A X Y D L B A A X R
is L O N G F E L L O W

One letter simply stands for another. In this sample A is used for the three L's, X for the two O's, etc. Single letters, apostrophies, the length and formation of the words are all hints. Each day the code letters are different.

A Cryptogram Quotation

I Y E P Q U, C E Y I V M E I V A T Y U S K C E O K A Y, J T U C E Y I V M E S J M T P C R P T M V H Y U — Y L P U V M.

Yesterday's Cryptoquote: PLEASURE IS OFT A VISITANT; BUT PAIN CLINGS CRUELLY TO US—KEATS.

(© 1958, King Features Syndicate, Inc.)

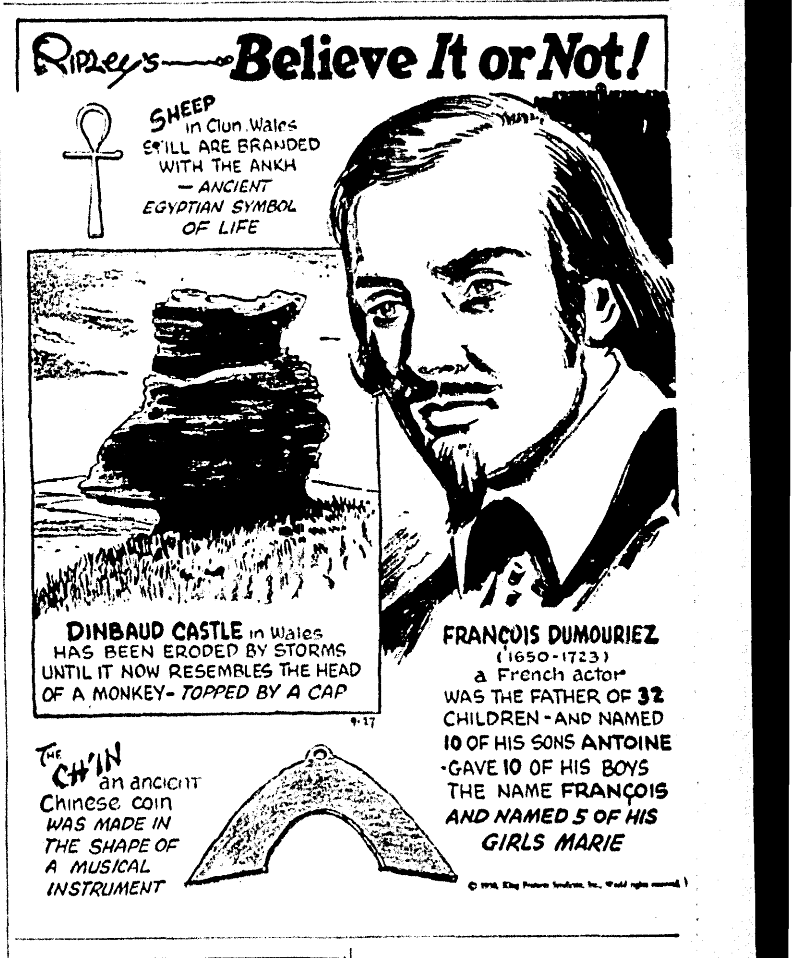

Sample Want Ads

This is a 2-line ad, 10 words You can buy 37,500 of these each day for 7 days for $2.66; 4 days $1.76, 1 day 70c

APT. SIZE Servel gas range. Excellent condition $100. FA 0-0000.

This is a 3-line ad, 15 words. You can buy 37,500 of these each day for 7 days for $3.99; 4 days $2.64; 1 day $1.05

1957 FORD V-8 4-door Factory Air Conditioned, Hydramatic, Full Power Other extras FA 0-0000.

This is a 4-line ad, 20 words. You can buy 37,500 of these each day for 7 days for $5.32; 4 days $3.52; 1 day $1.40.

LARGE Duplex Living room, tile bath, attic ventilation, closets carport and storage. Accept one child Shown by appointment. FA 0-0000.

CASH DISCOUNT IF PLACED AT WANT AD COUNTER

PHONE FA 2-5161

WANT AD DEPARTMENT NEWS-STAR — WORLD

SUBSCRIPTION RATES BY CARRIER

	Daily and Daily		Sunday
One Month	$ 1.60	$ 1.25	$ .45
One Year	$19.20	$15.00	$ 5.40

DAILY AND SUNDAY WORLD AND NEWS-STAR
NEWS-STAR WITH SATURDAY AND SUNDAY WORLD

One Month	$ 2.75
One Year	$33.00
One Month	$ 1.60
One Year	$19.20

NEWS-STAR (5 DAYS A WEEK)

One Month	$ 1.10
One Year	$13.20

BY MAIL: Same as by Carrier

ANNOUNCEMENTS

WILL baby sit at nights. References furnished. Dial FA 2-5288.

REDUCING
CALL us about our 1st of month Special. FA 5-5670, nights, FA 2-9850.

FAMILY PORTRAITS Become Treasures later. BOB SALE catches the spirit in your home. Call FA 2-3425 NOW. BOB SALE STUDIO

PERSONALIZED Hair fashions are THE FASHIONAIRE'S Specialty. For a distinctly "NEW YOU" call FA 5-4224 for appointment. 215 Sterlington Rd.

STYRA' Soil "The Magic" soil that guarantees fast plant growth. See our selection of lovely containers and live plants. BETTY'S GIFT SHOP, Forsythe Shopping Center, FA 5-1410.

(6) Personal

WILL do baby sitting or sit with sick or elders. FA 5-1164.

BABY sitting wanted at 731 Lakeshore Dr. FA 2-9593.

PERMANENT wave, $6. Myrtle's Beauty Shop, 604 Winnsboro Rd. FA 2-5288.

WANTED place as companion with elderly lady not invalid. FA 3-1151, FA 3-5401.

WILL do ironing in my home. W.M. FA 5-5964.

NURSERY, Weekly, hourly rates. Fenced yd 602 Eason Place. FA 3-5300.

DAY NURSERY hourly or daily Fenced yd 1513 Elizabeth, W.M FA 3-0138

SEWING of all types and ironing done in my home FA 2-4370

SLIP COVERS and DRAPES. Free estimates, Mrs Goyne, FA 3-3133.

GUARANTEED CHILD care in my new home, Hot meals. 3202 N. 8th. W. M. FA 3-3183.

FLOORS WAXED. Janitoral Serv. FA. 2-8915 BELT Floor Cleaner & Waxing Service.

SOUTHSIDE DAY Nursery in my home. Fenced Yard & hot meals. Hourly and weekly rates, FA 2-2875. 607 Orange.

RUTLEDGE CHILD CARE CENTER LICENSED, 212 LUDWIG, W.M. PHONE FA 2-4067

PLENTY Christmas Items, Greenware, Finished Ceramics, Nativity Sets. THE HOBBY HOUSE 314 Thomas Ave. Margie Porter, FA 5-5449

IF YOU DRINK, that's your business, if you want to quit, that's our business. Write us, Alcoholics Anonymous, P. O. Box 309, Monroe, La Ph. FA 3-6760.

DO YOU KNOW YOUR AVON Representative? If not contact IRENE DENDINGER, MANAGER FA 2-0551, Write P. O. Box 474 Monroe

EDWARD'S LAUNDROMAT
Open 24 Hours. Wash & Dry, 25c Ea. Air Cond Lounge Cor S. 3rd & Pecan St.

WANTED! Your discarded clothing, furniture and household articles by the Salvation Army for aid to our poor families. Call FA 3-3707 We'll gladly pick-up.

LOW COST PERMANENT Funeral and Burial Ins. For The Entire Family
HALL FUNERAL HOME
HALL LIFE INS. CO.

(7) Lost And Found

LOST Ford car keys; tag No. 462-924. FA 2-2616 or FA 3-2256.

LOST Dark Blonde Collie, Female, White neck, white tip on tail. Name "Penny." Lost from Horn St., W. M. W. P. Wilkins. FA 3-8113.

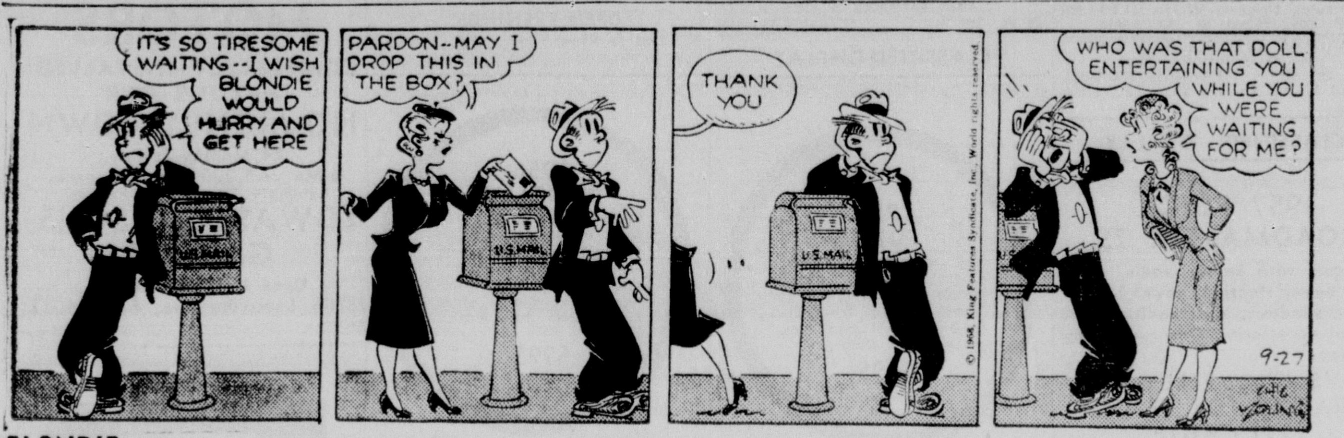

BLONDIE

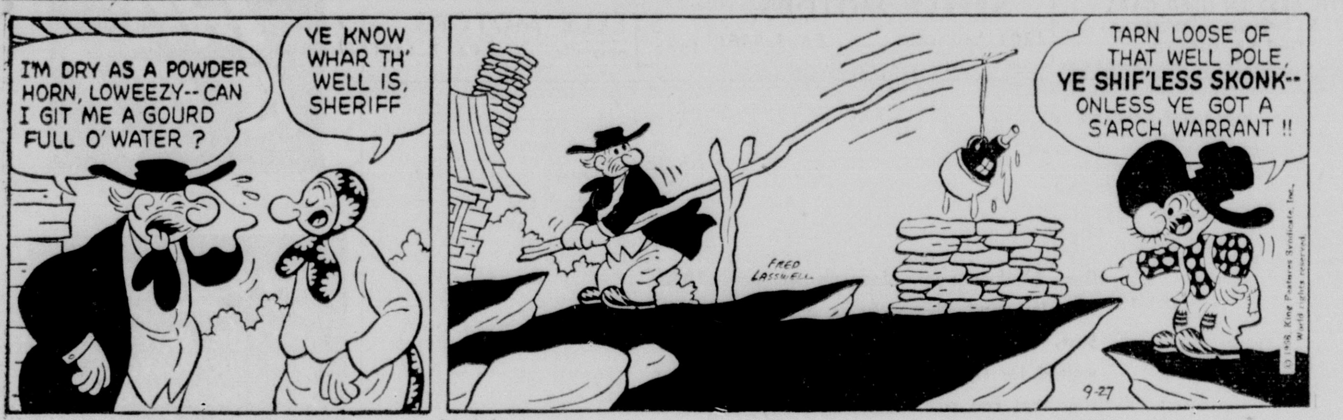

BARNEY GOOGLE

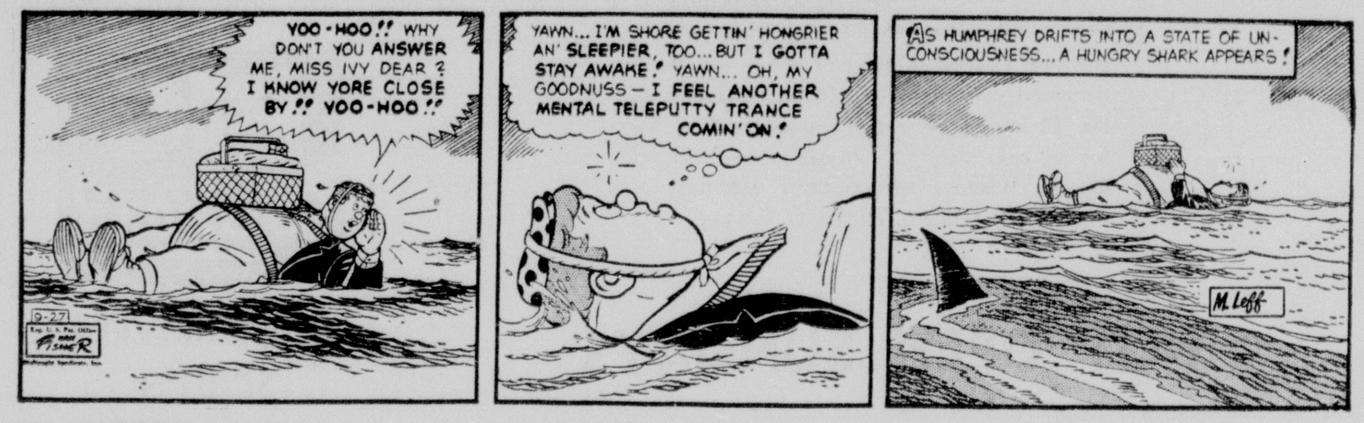

JOE PALOOKA

STEVE CANYON

DICK TRACY

DIXIE DUGAN

JULIET JONES

NANCY

TELEVISION

(The radio and television schedules contained in this column are published as a courtesy and as a service to the readers of this newspaper. The newspaper is not responsible for any inaccuracies in the schedules which are supplied by the stations concerned.)

SATURDAY

KNOE-TV—Channel 8

8:15—Test Pat & Sign On
8:20—Pastor's Study
8:25—Sat. Morn Edition
8:30—Capt. Kangaroo
9:30—Mighty Mouse
10:00—Fury
10:30—Happiness Exchange
11:30—T. B. A.
11:45—Preview
11:55—Orioles-N. Y.
2:45—Auburn-Tenn.
6:00—Anybody Can Play
6:30—Wyatt Earp
7:00—T.B.A.
7:30—Capt. David Grief
8:00—Headline
8:30—Have Gun, Will Trv.
9:00—Gunsmoke
9:30—Donna Reed
10:00—Schlitz Playhouse
10:30—Richard Diamond
11:00—Nws. Weath., Spts.
11:05—Late Date
1:00—Sign Off

WLBT-TV, Jackson, Miss.—Channel 3

7:30—Cartoons. Nws.
8:00—Roy Rogers
9:00—Howdy Doody
9:30—Ruff & Ready
10:00—Fury
10:30—Blondie
11:00—True Story
11:30—Det. Diary
12:00—Bd. Health
12:30—Redlegs - Milw.
2:45—Auburn-Tenn.
5:00—Teen Tempos
6:00—The Thin Man
6:30—People are Funny
7:00—Perry Como
8:00—L.-Welk Show
9:00—Ted Mack
9:30—Brains & Brawn
10:00—Brains & Brawn
10:30—Scoreboard
12:05—Bill Pennell

WJTV, Jackson, Miss—Channel 12

8:00—Gabby Hayes
8:30—Capt. Kangaroo
9:30—Mighty Mouse
10:00—How to Draw
10:15—Cactus Country
10:45—Toy World
11:00—Johnny Jupiter
11:30—Filmette
11:45—Preview
11:55—Game of the Week
2:30—The Woodward
3:30—Ramar of Jungle
4:00—Western Theatre
4:30—Mind Your Math
5:00—Forrest G. Bailey
5:30—Jim Neal Show
6:00—Passport to Danger
6:30—Perry Mason
7:30—Dead or Alive
8:00—Gale Storm Show
8:30—Have Gun, Will Trvl.
9:00—Gunsmoke
9:30—H'way Patrol
10:00—Charlie Chan
10:30—Nws., & Weath.
10:50—Phantom Theatre

KTBS—Shreveport, La.—Channel 13

8:00—Looney Tune Time
8:30—Little Rascals
9:00—Howdy Doody
9:30—Ruff & Reddy
10:00—Fury
10:30—Tops For Toys
11:00—True Story
11:30—Detectives Diary
12:00—Comedy Carousel
12:15—Warmup
12:30—Redlegs-Milw.
2:45—Auburn-Tenn.
5:30—Refreshment Time
6:00—Wrestling Time
6:30—People Are Funny
7:00—Perry Como
8:00—Wyatt Earp
8:30—T.B.A.
9:00—Sammy Kaye Show
9:30—Brains & Brawn
10:00—Shock Theatre
12:30—Sign Off

KSLA—Channel 12—Shreveport, La.

7:30—Your Mind's Eye
8:00—Let's Explore
8:30—Capt. Kangaroo
9:30—Mighty Mouse
10:00—Laurel & Hardy
10:30—Cisco Kid
11:00—Western Marshal
11:30—Farm & Home
11:45—Preview
11:55—Orioles-N.Y.
2:30—The Woodward
3:00—Big Picture
3:30—Buckskin Classics
4:30—Teen Time
5:00—Foreign Legion
5:30—Popeye & Pals
6:00—Annie Oakley
6:30—Perry Mason
7:30—Dead or Alive
8:00—Oh Susanna
8:30—Have Gun Will T'vl
9:00—Gunsmoke
9:30—Thin Man
10:45—Movie Premier
11:30—Readers Digest
12:00—Vespers

KALB-TV—Alexandria, La.—Channel 5

8:55—Today's News
9:00—Howdy Doody
9:30—Ruff and Ready
10:00—Fury
10:30—Blondie
11:00—True Story
11:30—TV Readers Digest
12:00—Industry on Parade
12:15—Warmup
12:30—Baseball
2:45—NCAA Football
5:00—Texas Rasslin'
6:00—Western Marshall
6:30—Life At Its Best
7:00—Perry Como
8:00—Whirlybirds
8:30—Mark of Zorro
9:00—Amateur Hour
9:30—Brains & Brawn
10:00—Millionaire
10:30—Showcase

KRBB, El Dorado, Ark.—Channel 10

12:30—Major L. Baseball
3:00—Sat. Matinee
5:00—Christophers
5:30—Opn. Success
6:00—Big Picture
6:30—People are Funny
7:00—Bob Crosby
8:00—China Smith
8:30—Turning Point
9:00—Ted Mack's Amateur
9:30—Big 10 Jamboree
10:30—Play of the Week
11:00—Nws Brief

RADIO

KNOE—1390 kc, Independent

5:00—Nws., Gene Nixon
12:00—Nws., J. Mitchell
6:00—Nws., Bill Norris
12:00—Midnight—Sign Off

KLIC—1230 kc, MBS

5:00—Sign On, Blues
6:30—Jamboree, Time
7:00—Quartet Sings
7:15—Jamboree Time
7:30—News
8:00—Gospel Hit Parade
9:00—News, Music
9:15—Forward March
9:30—News., Houseparty
10:05—Nws., Houseparty
10:35—Hillbilly Houseparty
11:00—Nws., Coffee Break
11:15—Here's To Vets
11:30—News, Preview
11:45—Army vs S. Carolina
2:20—Warmup
2:30—St. Louis - Giants
4:20—Wrayup
4:30—Rock & Rhythm
5:00—Hawaii Calls
5:30—News, Melody Lane
6:00—Nws., Platter Parade
6:30—Word of Life
7:00—News, Musical Mix.
7:30—March Time
7:45—LSU vs. Alabama
10:30—Just Good Listening
11:00—Midnight In Monroe
11:30—Midnite In Monroe
12:00—Midnite In Monroe
12:30—Midnite In Monroe
12:30—Midnite In Monroe,
1:00News, SIGN OFF

KMLB—1440 kc, ABC-NBC, FM 104.1 mc

5:00—Nws., Country Music
5:55—Farm Report
6:00—Nws., Country Music
9:00—Nws., Monitor
9:30—Library Nws.,
10:30—Weekend News
11:00—Nws., Request
12:00—Farm & Home
12:15—Alex Drier; Red F.
1:00—Nws., Monitor
8:30—Grand Old Opry
9:00—Nws., Monitor
11:00—Nws., Dance Party
12:00—Sign Off

KMAR—Winnsboro, La.—1570 kc

5:45—Roundup
7:00—Devotional
8:00—Gospel Gems
9:00—Pops Show
10:00—Ringo
10:30—Thomason Show
11:30—Farm & Home
12:20—Ag., Ext. Program
12:30—Farm Home Hour
1:00—Thomason Show
2:00—Platter & Chatter
4:00—Armed Services
4:15—Hymn Time
5:00—Sportsman's Corner
5:10—Platter Party
6:00—Nws., Music
6:15—Sign Off

KWKH—1130 kc, CBS, FM 94.5 mc

5:00—News, Ark-La-Tex
5:30—News Ark-La-Tex
6:00—Jim Herdick
6:15—Farm News
6:30—Ark-La-Tex Jubilee
7:00—Esso Reporter
7:15—Jubliee News
7:30—Spts. Roundup
7:35—Ark-La-Tex Jubilee
8:00—Gene Goss News
8:15—Man Around House
8:30—CBS Farm news
8:45—Garden Gate
9:00—Nws., Galen Drake
9:15—News, Drake
10:00—Robert Q. Lewis
11:00—Nws., Amos Andy
11:30—Gunsmoke Bus.
11:55—Business News
12:00—News, Farm News
12:15—Picked & Singin
12:30—Gene Goss News
12:45—Country Choir
1:00—Pigskin Previews
1:15—Tulane, Florida
4:00—CBS Orch.
5:00—News, Hayride
5:15—Hayride Tonight
5:30—F'ball Scoreboard
6:00—T. Harmon Spt. Hyd.
6:15—Hayride Tonight
6:55—Sports News
7:00—News H-ride Tonight
7:30—Nws Hayride
7:45—Sports Resume
8:00—La. Hayride
9:00—Nws, Hayride
11:00—Red River Roundup
1:00—News

KUZN—1310 kc, Independent

5:00—Chubby Stewart, Ns
7:00—Chuck Morgan Top
8:00—Chuck Morgan, Nws
11:00—Ringo Show
12:00—Jim Gaines, Nws.
4:00—Elvis Stout, Nws.
7:15—Sign Off

KAGH—Crossett, Ark.—800 kc

5:45—Wake Up
7:00—Nws., Serenade
8:00—Nws., Sports
8:15—Devotional
8:30—Party Line
9:00—Melodies
11:00—Farm & Home
12:00—Mus., News
1:00—Gospel Time
2:00—Old & New
3:30—800 Club
6:15—Sign Off

KGAN — Bastrop

News On The Hour

5:00—Sine On
5:00—Town & Cntry Time
6:30—Morning Musicale
8:30—Religious Med.
9:00—Musical Showcase
12:00—Luncheon Melodies
1:00—Musical Matinee
2:00—Platter Party
5:00—Bandstand
6:00—Moods In Music
6:55—Evening Prayer
7:00—Bandstand Part II
8:00—KGAN Dancing Pty.
12:00—Sine Off

KLPL—Lake Providence—1050 kc

5:30—Jerry Fox Show
8:30—Coffee Time
8:45—The Bible Hour
9:00—Frank Monroe Show
12:00—News
12:15—Trading Post
12:30—Farm News
12:45—Larry Scott
3:00—Frank Monroe Show
4:00—Larry Scota Show
6:45—Sign Off

WISHING WELL

Registered U. S. Patent Office.

7	8	6	3	5	7	2	4	8	3	6	7	4
T	C	A	V	S	R	C	F	H	I	P	A	I
8	2	7	5	8	3	6	7	4	8	5	6	3
E	A	I	T	E	G	R	N	N	R	A	A	O
4	3	6	2	5	7	4	8	3	6	7	5	8
E	R	Y	S	R	F	C	C	A	E	O	T	H
5	7	4	8	3	6	7	5	4	3	6	2	7
A	R	H	A	N	R	S	S	E	D	G	H	U
6	8	3	5	4	7	6	2	8	4	7	3	5
O	S	Y	I	C	C	L	S	E	K	C	O	D
8	4	5	6	2	8	7	3	6	8	5	7	8
S	U	E	D	E	G	E	U	M	L	J	S	O
2	6	3	8	5	7	4	6	5	2	3	8	6
N	I	T	O	O	S	P	N	B	T	H	M	E

HERE is a pleasant little game that will give you a message every day. It is a numerical puzzle designed to spell out your fortune. Count the letters in your first name. If the number of letters is 6 or more, subtract 4. If the number is less than 6, add 3. The result is your key number. Start at the upper left-hand corner of the rectangle and check every one of your key numbers, left to right. Then read the message the letters under the checked figures give you.

© 1958, by William J. Miller. Distributed by King Features Syndicate. 9-27

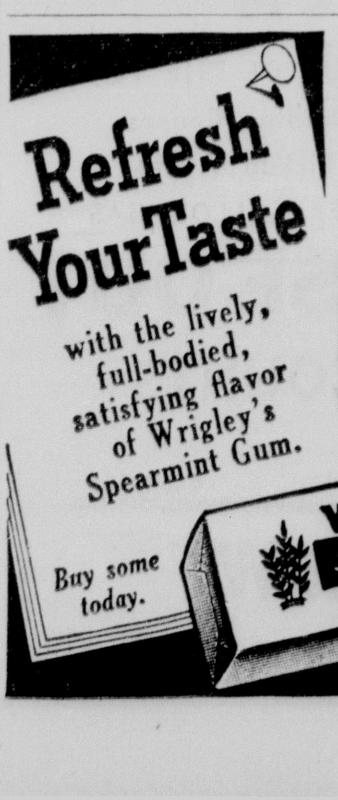

Man Of Year In Tung Selected

BILOXI, Miss. (AP)—Marshall Ballard of Lumberton, Miss., is the 1958 "Man of the Year in Tung."

Ballard was selected for this title by the American Tung Oil Association on the basis of the best general service to the industry.

The association, ending its annual convention here Friday, elected Ballard President.

DAILY CROSSWORD

ACROSS
1. Factors
6. Volume of maps
11. Catkin
12. Test
13. Gauzelike wrapping
15. Skill
16. Ill (comb. form)
17. Before
18. Twig
20. Prescribed regimen
23. Tidier
27. Dental filling
29. Urged forward
30. Aged rustic
32. Source of sugar
33. Exhibitions
35. —— and hers
38. Spawn of fish
39. Devoured
42. Voluntary
45. Tend, as a furnace
46. Florida city
47. Hauled
48. Pillow cases

DOWN
1. Shark
2. Arabian chieftain
3. Snug retreat
4. Half ems
5. Tree remnant
6. Put on
7. Malayan coin
8. Canter
9. Affirm
10. Withered (var.)
14. Merit
18. —— of life
19. Arrays
20. Excavate
21. Miss Claire
22. Fairylike being
24. Digit
25. Evening (poet.)
26. Soak flax
28. Longed for
31. Revelry
34. French city
35. Hush!
36. Inside
37. Pack away
39. White ant (var.)
40. Pack down
41. High priest (poss.)
43. Piece out
44. Lubricant

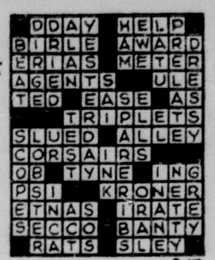

Yesterday's Answer

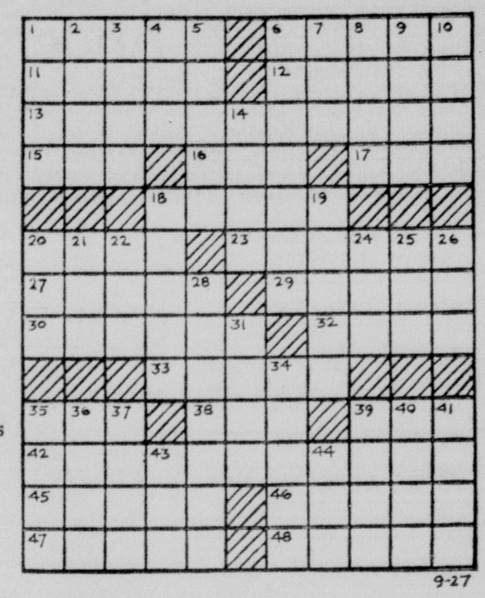

DAILY CRYPTOQUOTE — Here's how to work it:

A X Y D L B A A X R
is L O N G F E L L O W

One letter simply stands for another. In this sample A is used for the three L's, X for the two O's, etc. Single letters, apostrophies, the length and formation of the words are all hints. Each day the code letters are different.

A Cryptogram Quotation

IYEPQU, CEY IVME IVATYU SKCE OKAY, JTU CEY IVME SJM TPC RPTMVHYU—YLPUVM.

Yesterday's Cryptoquote: PLEASURE IS OFT A VISITANT; BUT PAIN CLINGS CRUELLY TO US—KEATS.

(© 1958, King Features Syndicate, Inc.)

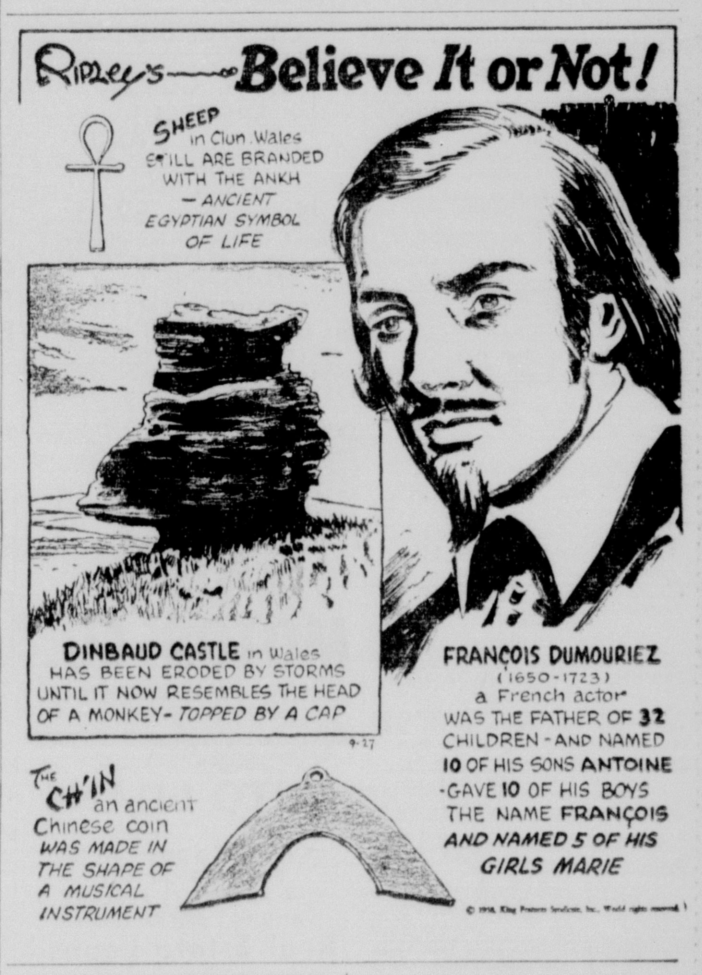

Sample Want Ads

This is a 2-line ad, 10 words. You can buy 37,500 of these each day for 7 days for $2.66; 4 days $1.76, 1 day 70c.

APT. SIZE Servel gas range. Excellent condition. $100. FA 0-0000.

This is a 3-line ad, 15 words. You can buy 37,500 of these each day for 7 days for $3.99; 4 days $2.64; 1 day $1.05

1957 FORD V-8 4-door Factory Air Conditioned. Hydramatic, Full Power. Other extras. FA 0-0000.

This is a 4-line ad, 20 words. You can buy 37,500 of these each day for 7 days for $5.32; 4 days $3.52; 1 day $1.40.

LARGE Duplex Living room, tile bath, attic ventilation, closets carport and storage. Accept one child. Shown by appointment. FA 0-0000.

CASH DISCOUNT IF PLACED AT WANT AD COUNTER

PHONE FA 2-5161

WANT AD DEPARTMENT NEWS-STAR — WORLD

SUBSCRIPTION RATES BY CARRIER

	Daily and Sunday	Daily	Sunday
One Month	$ 1.60	$ 1.25	$ .45
One Year	$19.20	$15.00	$ 5.40

DAILY AND SUNDAY WORLD AND NEWS-STAR
NEWS-STAR WITH SATURDAY AND SUNDAY WORLD

One Month	$ 2.75
One Year	$33.00
One Month	$ 1.60
One Year	$19.20

NEWS-STAR (5 DAYS A WEEK)

One Month	$ 1.10
One Year	$13.20

BY MAIL: Same as by Carrier

ANNOUNCEMENTS

WILL baby sit at nights. References furnished. Dial FA 2-5288.

REDUCING
CALL us about our 1st of month Special. FA 5-5670, nights, FA 2-9850.

FAMILY PORTRAITS Become Treasures later. BOB SALE catches the spirit in your home. Call FA 2-3425 NOW. BOB SALE STUDIO

PERSONALIZED Hair fashions are THE FASHIONAIRE'S Specialty. For a distinctly "NEW YOU" call FA 5-4224 for appointment. 215 Sterlington Rd.

STYRA' Soil "The Magic" soil that guarantees fast plant growth. See our selection of lovely containers and live plants. BETTY'S GIFT SHOP, Forsythe Shopping Center, FA 5-1410.

(6) Personal

WILL do baby sitting or sit with sick or elders. FA 5-1164.

BABY sitting wanted at 731 Lakeshore Dr. FA 2-9593.

PERMANENT wave, $6. Myrtle's Beauty Shop, 604 Winnsboro Rd. FA 2-5288.

WANTED place as companion with elderly lady not invalid. FA 3-1151, FA 3-5401.

WILL do ironing in my home. W.M. FA 5-5964.

NURSERY. Weekly, hourly rates. Fenced yd 602 Eason Place. FA 3-5300.

DAY NURSERY hourly or daily Fenced yd 1513 Elizabeth, W.M FA 3-0138

SEWING of all types and ironing done in my home FA 2-4370

SLIP COVERS and DRAPES. Free estimates, Mrs Goyne, FA 3-3133.

GUARANTEED CHILD care in my new home. Hot meals. 3202 N. 8th. W. M. FA 3-3183.

FLOORS WAXED. Janitoral Serv. FA. 2-8915 BELT Floor Cleaner & Waxing Service

SOUTHSIDE DAY Nursery in my home. Fenced Yard & hot meals. Hourly and weekly rates, FA 2-2875. 607 Orange.

RUTLEDGE CHILD CARE CENTER LICENSED. 212 LUDWIG, W.M. PHONE FA 2-4067

PLENTY Christmas Items. Greenware, Finished Ceramics, Nativity Sets. THE HOBBY HOUSE 314 Thomas Ave. Margie Porter, FA 5-5449

IF YOU DRINK, that's your business, if you want to quit, that's our business. Write us, Alcoholics Anonymous, P. O. Box 309, Monroe, La. Ph. FA 3-6760.

DO YOU KNOW YOUR AVON Representative? If not contact IRENE DENDINGER, MANAGER FA 2-0551, Write P. O. Box 474 Monroe

EDWARD'S LAUNDROMAT
Open 24 Hours. Wash & Dry, 25c Ea. Air Cond Lounge. Cor S. 3rd & Pecan St.

WANTED! Your discarded clothing, furniture and household articles by the Salvation Army for aid to our poor families. Call FA 3-3707 We'll gladly pick-up.

LOW COST PERMANENT Funeral and Burial Ins. For The Entire Family
HALL FUNERAL HOME
HALL LIFE INS. CO

(7) Lost And Found

LOST Ford car keys; tag No. 462-924. FA 2-2616 or FA 3-2256.

LOST Dark Blonde Collie. Female. White neck, white tip on tail. Name "Penny." Lost from Horn St., W. M. W. P. Wilkins. FA 3-8113.

ANNOUNCEMENTS

(7) Lost And Found

FOUND: Black Cocker Spaniel Puppy FA 2-4797.

FREE WANT AD

AS A PUBLIC Service to its readers the NEWS-STAR—World will publish all FOUND ads up to three lines FREE for three days. If you find keys, pets, etc. Call FA 2-3161 and place a 'Found' ad at no cost to you.

AUTOMOTIVE

(8) Automobile Agencies

Twin City Pontiac, Inc.
Your Authorized Pontiac Dealer
1909 LOUISVILLE AVE.

VOLKSWAGEN
Coleman Edwards Motors, Inc.
120 Hall Parts, Service FA 5-4683

Brown-Rivers-Scogin
YOUR FORD DEALER
1201 Louisville Ave. Dial FA 2-2681

OLCOTT MOTORS, INC.
Your Chrysler - Plymouth DEALER
211 N. 2nd St. Phone FA 2-3188

MONROE AUTO MART
Dodge-Plymouth—Renault Dealer
310 Walnut St. FA 5-3137

VAN-TROW Olds-Cadillac
Authorized Sales Service
1204 Louisville Ave. FA 2-3157

(9) Automobile For Sale

SACRIFICE 1958 Volkswagon transporter. Like new. Dial FA 2-0564.

1955 BELVEDERE Plymouth V-8. $695. Archie Brown Jr., Ph. 3745, Rayville.

BY OWNER 1957 Chevrolet 210, 4 door. $1495. FA 2-1043 after 5 p. m.

1951 KAISER 2 DOOR. $125. FA 5-4592

1950 OLDSMOBILE, 2 door. Heater. Black, new motor. $150 cash. FA 5-1621.

1952 PONTIAC sale or trade for pick-up. Ph. FA 3-1771.

BY OWNER, 1957 FORD, Customline 300, 4 dr. Sell or trade. $1275. FA 3-5849.

1952 CHEVROLET 4-dr. Radio, power glide smooth. Engine uses no oil. $250 cash firm. FA 2-7900.

BY OWNER, 1957 Buick Special 4 dr. white. 11,000 actual miles. Quick sale $1975. FA 3-1726, 8 to 5:30.

TAKE UP notes on 1957 FORD, Fairlane, 2 dr. Hydramatic, radio, heater, 1 owner, FA 3-5292.

'55 CHEVROLET V-8 2-dr. Clean $895.
PAUL'S USED CARS
1015 Natchitoches, W.M. Dial FA 2-5092

1952 CHEVROLET Fleetline Deluxe. EXTRA SHARP CAR! $495.
DUDLEY ODOM USED CARS
N. 6th & Washington St. FA 5-4051

1957 CHEVROLET 4-door 210 $1595
STUDEBAKER PACKARD
N. 4th & Washington FA 5-4695

1951 FORD, Club Coupe, V-8 $295
TERRY'S
2626 DeSiard Dial FA 3-3504

1957 CHEVROLET 4-door Bel-Air. $1550.
HESTER MOTOR CO.
800 Louisville Ave. FA 2-1495

1953 FORD pickup, new motor $495
LOU CRAIG AUTO SALE
117 Louisville FA 3-5069

1956 FORD Custom, V-8 $745.
BOYCE MOTORS
200 Hall FA 2-2631

OWNER WILL sacrifice 1958 Mercury Monterey Tudor. Loaded. Power steering, power brakes, white side wall tires, approximately 5000 miles. Cash or will trade. Can finance. FA 3-0640 after 6.

1954 FORD 2-door, V-8, nice car. $10 down, $33 month.
LOUISVILLE MOTORS
18th & Louisville FA 5-4515
Next to Clover Leaf Dairy

SAVE MONEY! All Kind Of Cars and Parts going at Wholesale Prices.
A-1 WRECKING CO.
Out Of High Rent District
Winnsboro Rd. Dial FA 3-2050

1957 TR 3 Triumph 6,000 miles, excellent condition. Take up notes pay small equity or old car. Call FA 3-6659 7 a.m. to 6 p.m. or 207 Coleman Ave., W. M.

CONSOLIDATED AUTO PARTS
WE BUY MOTOR BLOCKS
1512 Cypress, W.M. Dial FA 5-1348

SEVERAL CHEAP PICKUPS
GLASCO AUTO SALES
N. 2nd & Olive FA 5-3481

Late Model Cars Furnished To Responsible Persons To Drive To CALIFORNIA
Post Motor Company
Ruston, La. Ph. ALpine 5-1175

1955 BEL AIR STATION WAGON
Air Conditioned
8 CYL. power glide, 4 door Chevrolet wagon with like new tires, low mileage. Extra clean. FA 3-6639 from 8 a.m. to 5 p.m.

CASH FOR OLD CARS
MODELS 1900 TO 1951
C & M MOTORS
112 Powell Dial FA 3-9423

I'M A SUCKER FOR GOOD CLEAN USED CARS
See Gus Campbell
JACKSON MOTORS
N. 3rd & Breard FA 3-5589

1955 CHEVROLET Bel Air 2-door Power Glide V-8, 2 tone paint. Radio, heater. Nice. $1295.
FRIDAY'S USED CARS
501 Washington St. Dial FA 5-1283

1950 MERCURY $295.
1953 STUDEBAKER, overdrive $395.
SQUARE DEAL MOTORS
Winnsboro Rd. Dial FA 3-9677

1954 FORD Customline, V-8, Ford-o-matic, radio, heater, white wall tires. This car is exceptionally clean $695
ARROW MOTORS
115 Louisville FA 2-5739

MILNER FULLER
SPECIALIZED SERVICE Mechanical Body & Paint Lubrication Simonizing. Electrical Systems, 24 Hr Wrecking Service
212 Walnut St. Ph. FA 3-3471

1951 NASH RAMBLER Hardtop. Heater, defroster, turn indicators, radio, 2-tone paint. 1st class condition. $295.
FRIDAY'S USED CARS
501 Washington St. Dial FA 5-1283

1950 BUICK Special 4-door, Holly green finish, standard transmission, radio, heater, white wall tires. This week only $195
STEELE MOTORS, INC.
1203 Louisville Ave. Dial FA 3-3612

AUTOMOTIVE

(9) Automobile For Sale

ENGLISH FORD, '58 model. Excellent condition. Cheap. Call FA 3-9223.

1958 CHEVROLET 4-door sedan loaded. Will accept older car or small amount cash and assume notes. FA 2-9108.

1951 PONTIAC, 4 dr. radio, heater, Hydramatic. Engine and Body perfect. Clean inside and out. $295. FA 3-4814.

4 — 1957 PONTIACS. Some Air Conditioned. Going at wholesale.
COLEMAN
USED CARS
N. 2nd & Breard FA 5-3198

'55 CHEVROLET 4-dr. V-8 Powerglide $995.
'55 FORD V-8 Pickup $495.
'51 CHEVROLET 2-dr. Deluxe $195.
SEE HARLAN PRESTRIDGE
Anderson's
1318 DeSiard St. Dial FA 3-6412

1955 CADILLAC
Coupe DeVille. Full Power, Air Conditioning. Low Mileage. EXCELLENT CONDITION.
WILL TRADE
$2395.00
Call FA 3-9871 or FA 3-4728

1958 CHEVROLET pickup. 7,000 actual miles, just like new. Priced to sell
COLEMAN
USED CARS
N. 2nd & Breard FA 5-3198

See McGuffee's Better Buys

1957	FORD, 4-door. Clean Car	$1495
1956	BUICK Special 2-door	$1127
1954	DODGE. A real buy	$ 675
1957	FORD. 2-door "6". Like new	$1395
1957	CHEVROLET 2-dr. Best buy in town	$1335
1957	BUICK Century. Like new	$2195
1957	FORD Custom 2-door	$1395
1956	FORD Extra clean	$1165
1956	CHEVROLET 2-door	$ 995

Everybody Drives A Used Car
You'll get the best deal on yours from
McGuffee Motors
2914 DeSiard St. FA 5-4463

1957	BUICK 4 dr. Radio, heater	$1695
1957	PLYMOUTH. Radio, heater	$1295
1957	BUICK Special 2-dr Hardtop	$1695
1957	BUICK 4 dr. Hardtop air cond	$2695
1956	OLDSMOBILE 4-dr '88'	$1195
1956	FORD, Pickup V-8	$ 895
1956	MERCURY	$1295
1956	BUICK 4-dr. Air cond.	$1595
1956	FORD 4-door	$1095
1955	PONTIAC 4-dr. Radio, heater	$ 995
1955	FORD 4-door air cond	$1295
1954	FORD 2-door	$ 395
1954	CHEVROLET Bel Air 2-dr.	$ 695
1953	PLYMOUTH 4-door	$ 295
1953	FORD Pickup	$ 495
1953	CHEVROLET 4-dr. new tires	$ 495
1950	BUICK 4-dr Special	$ 150
1948	CHEVROLET Fleetline 2-dr	$ 95

GRIFFIN-LOFTIN
USED CARS
118 Louisville Ave. Dial FA 3-8164

CLASSIFIED DISPLAY

SEAT COVER SPECIAL!
For All Make & Model Automobiles
$23.95 Value
Now Only, $9.95
small charge for installation
MASSEY'S
SERVICE CENTER
801 Jackson St. Dial FA 3-6615

1955 Ford V-8 4-door, standard drive.
1954 Chevrolet 2-door.
1953 Chevrolet 4-door.
1953 Buick V-8, hardtop.
1951 Plymouth 4-door.
1951 Buick 2-door.
LENNON MOTOR CO.
36 Years Your Buick Dealer
N. 4th & Washington

AUTO LOANS
WHETHER YOUR CAR IS PAID FOR OR NOT
CAR PAYMENTS REDUCED AND GET EXTRA CASH
Real Estate Loans
NO RED TAPE-NO DELAYS
Motors Securities
500 Walnut St.
Plenty Free Parking

1956 STUDEBAKER
Commander Deluxe 4-door, tutoned in two outstanding shades of blue, overdrive, Air Condition, heater, white wall tires. A group of other original extras. On sale for only
$1195
STEELE MOTORS
1203 Louisville FA 3-4461

AUTOMOTIVE

(9) Automobiles For Sale

1958 FORD Fairlane 500, air conditioned. Take up payments. FA 2-7373

(10) Trucks

1949 FORD pick-up, ½ ton, good condition. Dean Frost, FA 3-0057.

1956 FORD, V-8, pick-up truck, long wheel base, 15,000 actual miles, for quick sale, $895. FA 2-4883

K-7 INTERNATIONAL, 2 speed axle. $395
ADAIR G M C
3103 Louisville Ave FA 3-4435

1953 LJ MACK Completely reconditioned, factory rebuilt, 200 Cummins $6750
32 FT ALI Aluminum Trailmobile Tandem van, used 3000 miles $4500.
1955 FREHAUF 32' Tandem float $2250.
Southwestern Truck Leasing
300 Jonesboro Rd., W.M FA 2-0435

(13) Motorcycles & Bicycles

Expert Bicycle Repairs, FA 2-6331
KELLER'S BICYCLE & HOBBY STORE

SACRIFICE, like new 1956 H-D "165" $225 See at 1221 N. 2nd, W.M. FA 2-4522.

(14) Accessories, Tires, Parts

FIRESTONE retreads, in sets $44.44
FIRESTONE STORE
N. 3rd & Washington FA 2-7196

RITTER'S AUTO PARTS
Complete line parts. Cash for wrecks and burns. 1919 DeSiard FA 5-1641

LATE model used parts. All guaranteed
Red Rooster Wrecking Co
2418 DeSiard St. Dial FA 5-1641

Used Tires & Recapping
Largest Stock in Northeast Louisiana
Newcomer Tire Service
U. S. Royal Distr. Wholesale & Retail
N. 4th & Washington St. FA 3-0373

COMPLETE LINE of parts for all makes cars and trucks '58's and down. Motors transmissions, radios, heaters, etc.
NICHOLS WRECKING CO.
Hiway 80 East 2 miles Phone FA 5-3421

CLASSIFIED DISPLAY

1956 OLDSMOBILE
Super 88 Convertible, gleaming white with contrasting top and matching red and white leather interior, hydromatic drive, power steering and brakes, radio, heater, spoke wheels and many other extras. This Rocket can be yours for only
$1695
STEELE MOTORS
1203 Louisville FA 3-4461

AUTOMOTIVE

(14) Accessories, Tirees, Parts

BATTERIES
TRUCK Owners, replace 6 V group 2 & 4 with 8 V. Starts easier, runs better. $19.50, $24.50 ex.
SOUTHERN BATTERY SALES
2640 DeSiard St. Dial FA 3-1528

BUSINESS DIRECTORY

(17) Business Serv. Offered

Snapp's Upholstery
228 Pargoud Dr. Dial FA 2-1828

RUBBER STAMPS
MONROE BLUE PRINTING
107 South Grand Dial FA 2-7404

(19 Repairing

24 Hr. Wrecker Service
BRADSHAW SERVICE FA 2-7143

PROMPT refrigeration & washer repair
GARLINGTON Appliance Serv FA 5-1727

Leaky Radiator Means Money Wasted
Let Us Check Yours for Winter Driving.
TOM'S RADIATOR HOSPITAL
306 North 3rd Dial FA 3-8768

CLASSIFIED DISPLAY

OUR SPECIAL THIS WEEK-END
1956 CHEVROLET
Del Ray 2-door. Radio, heater. 16,000 actual miles.
A TOP CAR AND A TOP VALUE
$1185
SEE ROY LEE
LEE MOTOR SALES
207 Cotton St., W.M. Dial FA 3-0437

1958 RAMBLER
Super 4-door station wagon, marble white beauty, heater, FACTORY AIR CONDITION, white wall tires, windshield washer, back-up lights, directional lights, solex glass. Only 5,590 actual miles on this one owner new car trade-in.
STEELE MOTORS
1203 Louisville FA 3-4461

BUSINESS DIRECTORY

(19 Repairing

Your Car will Sparkle Like A Fine Diamond after being painted by...
SIMMONS BODY SHOP
2422 DeSiard St. Dial FA 5-4001

DYNAMOMETER ENGINE DIAGNOSE
BODY WORK AND PAINTING
OWEN'S GARAGE
300 Cotton W. M. Dial FA 3-2632

New "Big Wheel" Yazoo Mowers
Authorized Sales & Service
FITCH SMALL ENGINE SERVICE
507 N. 6th St. FA 2-4479

Famous MIDAS auto mufflers Guaranteed for the life of your car. Installed in 15 minutes. Drive to MIDAS MUFFLER SHOP, 306 Walnut St. FA 3-9810.

STANDARD AUTO MACHINE SHOP
Complete Automotive Shop
504 N. 3rd St. FA 2-0536, FA 2-0537
203 Mill W. M. Ph. FA 5-4384, FA 5-4385

CLASSIFIED DISPLAY

1957 BUICK ROADMASTER 75
Equipped with heater, radio, white tires, power steering, power brakes, power windows, air condition and special accessories. One owner, low mileage.
DRIVE IT... FEEL IT... GRAB IT FOR $2700.
MILLER'S
THE BEST IN USED CARS
511 Cypress, W.M.
Dial FA 3-4210

BUSINESS DIRECTORY

(19 Repairing

General Auto Repairs Terms
ACE MOTOR EXCHANGE
601 Jonesboro Rd. W.M. Dial FA 5-3051

Automotive body work is our business. Bring that dented fender to
MITCHELL'S BODY SHOP
705 Washington, free estimates, FA 5-3153

Automatic Transmission Sales & Service
PEEK'S AUTO SERVICE
1515 South Grand Dial FA 2-5458

FOR Guaranteed service on any make, any model appliance television, outboard motor, sewing machine, etc. Call
MONTGOMERY WARD
124 N. 3rd St. Dial FA 3-4451

CLASSIFIED DISPLAY

1953 FORD
V-8 Mainline 4-door, emerald green, radio, heater, tailored seat covers. A real transportation special and look at the price. Only.
$295
STEELE MOTORS
1203 Louisville FA 3-4461

BUSINESS DIRECTORY

(19) Repairing

DON'T DELAY Let STURDIVANT check your heating system. FA 3-1696

CLASSIFIED DISPLAY

1954 FORD
V-8 utility sedan, heater, seat covers, original paint, runs and drives like new.
HATTEN MOTORS
OPEN EVENINGS
N. 2nd & Pine FA 2-4150

1956 PONTIAC
Chieftain 4-door, hardtop, hydromatic, power ton, hydamatic, power steering and brakes, radio, heater, continental spare and many other extras on this week's special
$995
STEELE MOTORS
1203 Louisville FA 3-4461

Our 22nd annual clean-up of new 1958 Chryslers and Plymouths is here! As in the past, we know many new car buyers have waited for this event. They know, this is the time they can buy a New Chrysler or Plymouth (with 1960) styling at the LOWEST price of the entire year. Plus receiving an extra high trade in allowance with long, low terms. It's just good business to buy now at low end of the model year prices—in addition to beating the '59 price increase that's bound to come. See us now. Only (9) Plymouths and (3) Chrysler Windsors left. OLCOTT MOTORS, 211 NORTH SECOND. PHONE FA 2-3188.

NOT OPEN SUNDAYS

CLASSIFIED DISPLAY

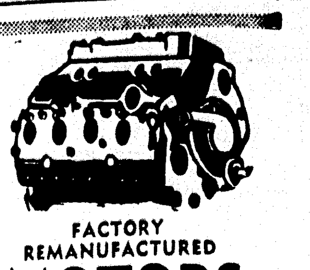

FACTORY REMANUFACTURED
MOTORS
COMPLETELY INSTALLED IN YOUR CAR
NO MONEY DOWN
24 Months To Pay
6 Mo. or 8,000 mile guarantee
Automatic Transmission Repairs
EDWARDS & SONS GARAGE
Open 24 Hours Per Day
2206 Louisville Ave. FA 2-4077

THIS IS IT!

A-1 USED CARS
A-1 FOR SAFETY
A-1 FOR POWER
A-1 FOR ECONOMY
A-1 FOR BEAUTY

BIG Selection!

BROWN-RIVERS SCOGIN

1201 Louisville
Monroe—FA 2-2686

55 FORD Pick-up, 8 cylinder, Heater like new $795

55 FORD Custom, 4 door, radio, heater white side wall tires, factory air condition $895

52 FORD Victoria with radio, heater, automatic transmission, white side wall tires $495

204 Washington St.
Monroe—FA 3-3114

55 FORD Fairlane Town Sedan 8 cylinder, Fordomatic, radio, heater, white side wall tires, one local owner $1095

52 FORD Customline 8 cylinder, 2 door, radio, heater, practically new white side wall tires, cleanest car in town or anywhere else $795

55 CHEVROLET ½ ton pickup, practically new tires. 30,000 miles $795

102 Bridge St.
W. Monroe
FA 2-4312

57 FORD Fairlane 500 Club Sedan, 18,000 actual miles, new white side wall tires power steering, Fordomatic, radio, heater, directional lights, 2 tone gold and black, a perfect buy $1995

58 FORD Fairlane 500, personal demonstrator, fully equipped, power steering etc. 6000 actual miles, new car warranty, a perfect buy. Taxes paid... $2500

51 PONTIAC Catalina, fully equipped. A good buy....... $295

Longest Terms
Lowest Finance Rates
BROWN RIVERS SCOGIN

COMPARE
BEFORE YOU FINANCE YOUR NEW CAR

Get the Central Bank Plan for Automobile Financing! 5% RATE

INSURE WITH AGENT OF YOUR CHOICE

Amount	No. of Months	Payments Per Month
$1,500	30	$56.25
1,800	30	67.50
2,000	30	75.00
2,200	30	82.50

Central Savings Bank
And Trust Company
Monroe and West Monroe
5 Locations To Serve You

WE MUST SELL
7 OLDSMOBILES
AND
4 CADILLACS
IN THE NEXT
WEEK
'59's Are On The Way
BETTER HURRY!
Buy Now—Save
—ALSO—
SIMCA
HOTTEST IMPORT BUY OF THE YEAR
4 Door Sedans—Hardtop Coupes
Station Wagons—Pickup Trucks
UP TO 40 MILES PER GALLON GAS
'58 CLOSE OUT
BIG DISCOUNTS

OLDSMOBILE VAN-TROW CADILLAC
1204 LOUISVILLE PH. FA 5-3806

OLDSMOBILE VAN CADILLAC
"The Lot with All the Nice Ones"

'53 OLDSMOBILE 98 4-door. Radio, heater, hydramatic, power steering and brakes. A beautiful sea mist green finish with new matching tailor made seat covers plus like new matching set white wall tires. A very, very clean one owner new car trade-in ... $895

'53 BUICK Special Convertible, radio, heater, dynaflow. A gorgeous solar yellow finish with like new black nylon top, perfect matching all leather interior that shows excellent care plus brand new matched set premium white wall tires. 38,000 one owner miles ... $795

'56 PONTIAC 870 4-door, radio, heater, hydramatic plus Air Condition. A lovely chartreuse and black tutone finish with like new original matching upholstery plus excellent set white wall tires. Previous local owner's name on request ... $1495

'54 OLDSMOBILE 98 Starfire Holiday coupe, radio, heater, hydramatic, power brakes and steering, electric windows and seats. A captivating sky line blue finish with matching genuine leather and nylon interior plus white tire contrast, one owner new car trade-in, low mileage ... $1195

'56 MERCURY Monterey hardtop coupe, radio, heater, Merc-o-matic. A gorgeous matador red and artic white tutone finish with immaculate matching genuine leather interior plus white tire contrast. This one owner new car trade-in is in showroom condition ... $1495

'52 FORD Customline V-8 2-door, radio, heater, standard shift economy. A perfect light green finish with matching interior and white wall tires. This one is clean enough to suit the most discriminating. Only ... $495

'53 PLYMOUTH Cambridge 4-door, radio, heater, standard transmission. A gleaming sea mist green finish with matching tailor made seat covers plus excellent matching white wall tires. This little car is slick as a button and only ... $595

'55 PONTIAC. Star Chief Custom Catalina coupe, radio, heater, hydramatic. A beautiful redwond copper and white tutone finish with excellent matching all leather interior plus Pontiac's own Continental kit. A real sharpy at ... $1295

'58 OLDSMOBILE Dynamic 88 Holiday sedan, radio, heater, hyramatic, power steering and brakes, turn lights, back-up lights, big chrome wheel discs and white wall tires. This is a Company demonstrator that sold new for over $4000. Our Price only ... $3095

'54 CHEVROLET 210 4-door, radio, heater, standard shift. A brilliant robin's egg blue finish with perfect matching original interior that shows hardly any wear. This one defies description. It has to be seen ... $895

'55 CADILLAC 62 Coupe Deville, radio, heater, hydramatic plus power steering and brakes, electric windows and seat, turn lights, backup lights and all courteous lights. A lavish sky line blue and white tutone finish with perfect matching original interior. This one shows very little wear for its 33,000 one owner miles. New car trade-in ... $2195

'52 OLDSMOBILE 98 4-door, radio, heater, plus power steering and brakes. Its authentic gleaming tutone green finish and original matching interior show it has had expert care. A comparatively very low mileage new car trade-in. A colossal bagain ... $595

'57 MERCURY Montclair 4-door, radio, heater, pushbutton transmission plus FACTORY AIR CONDITION. A sensational coral pink and white tutone finish with like new matching interior and brand new white tire contrast. This original one owner new car trade-in is in show room condition. ... $2295

'53 STUDEBAKER V-8 4-door sedan, radio, heater, automatic transmission. A stunning goddess gold and white tutone finish with white tire contest and matching interior. Motor and transmission just overhauled. Runs and drives perfect. Ideal second car ... $695

'54 OLDSMOBILE 98 4-door, radio, heater, hydramatic, power steering and brakes plus FACTORY AIR CONDITION. A lovely hawthorne green tutone metallic finish. Local executives new car trade-in. A terrific buy at ... $1295

'57 MERCURY Turnpike cruiser, hardtop coupe, radio, heater, pushbutton transmission, power steering and brakes plus Mercury Air Condition. A sensational mador red and jet black tutone finish. With a lavish all leather matching interior and Mercury's authentic continental kit. See, Drive and you will buy this tremendous bargain ... $2695

'57 OLDSMOBILE Golden Rocket 88, 2-door Sedan, radio, heater, hydramatic. A famous Robin's egg blue finish with matching interior and white wall tires. This local one owner new car tradein is fabulously clean and has been driven only 12,000 miles. ... $1995

'54 BUICK Special 2-door, radio, heater, dynoflow. It's perfect tutone green finish and matching new tailor made seat covers plus white wall tires show it has had excellent care. A beautiful little car and an excellent buy at ... $895

'57 CHEVROLET 210 2-door, radio, heater, standard shift economy. This one owner new car tradein defies description. Cleanest one in captivity. Reduced ... $1295

'57 CADILLAC 62 4-door, radio, heater, hydramatic, power steering and brakes, electric windows and 6 way seat plus FACTORY AIR CONDITION. Like new white wall tires with an unparalleled artic white finish. This local executive's new car tradein has had special care. A bargain ... $3895

6—1958 OLDSMOBILE DEMOS
All Body Styles—Excellent Color Selection—Save up to $1000

OLDSMOBILE VAN-TROW CADILLAC
1204 LOUISVILLE PHONE FA 5-3806

CLASSIFIED DISPLAY

EVERY DAY More and more folks are trading their cars on
RAMBLER
That's why OUR lot looks like a USED CAR SHOPPING CENTER
WIDE CHOICE OF MAKES AND MODELS
ALL AT BARGAIN PRICES!

1957 FORD Fairlane 500 4-door hardtop, power steering, Ford-o-matic radio, heater, low mileage, one owner.
$1895

1950 CHEVROLET hardtop radio, heater, powerglide transmission.
$225

1955 MERCURY Monterey hardtop, radio, heater, overdrive, Air Conditioned.
$1195

1955 MERCURY 4-door. Clean as new. Radio, heater, automatic transmission.
$1195

JACKSON MOTORS
Your Rambler—Metropolitan Dealer
N. 3rd & Breard Phone FA 3-5589

ANNOUNCEMENTS

(7) Lost And Found

FOUND: Black Cocker Spaniel Puppy FA 2-4797.

FREE WANT AD

AS A PUBLIC Service to its readers the NEWS-STAR—World will publish all FOUND ads up to three lines FREE for three days. If you find keys, pets, etc. Call FA 2-5161 and place a 'Found' ad at no cost to you.

AUTOMOTIVE

(8) Automobile Agencies

Twin City Pontiac, Inc.
Your Authorized Pontiac Dealer
1909 LOUISVILLE AVE.

VOLKSWAGEN
Coleman Edwards Motors, Inc.
120 Hall Parts, Service FA 5-4683

Brown-Rivers-Scogin
YOUR FORD DEALER
1201 Louisville Ave. Dial FA 2-2681

OLCOTT MOTORS, INC.
Your Chrysler - Plymouth DEALER
211 N. 2nd St. Phone FA 2-3188

MONROE AUTO MART
Dodge-Plymouth—Renault Dealer
310 Walnut St. FA 5-3157

VAN-TROW Olds-Cadillac
Authorized Sales Service
1204 Louisville Ave. FA 2-3157

(9) Automobile For Sale

SACRIFICE 1958 Volkswagon transporter. Like new. Dial FA 2-0564.

1955 BELVEDERE Plymouth V-8, $695. Archie Brown Jr., Ph. 3745, Rayville.

BY OWNER 1957 Chevrolet 210, 4 door. $1495. FA 2-1043 after 5 p. m.

1951 KAISER 2 DOOR. $125. FA 5-4592.

1950 OLDSMOBILE, 2 door, Heater, Black, new motor. $150 cash. FA 5-1621.

1952 PONTIAC sale or trade for pick-up. Ph. FA 3-1771.

BY OWNER, 1957 FORD, Customline 300, 4 dr. Sell or trade. $1275. FA 3-5849.

1952 CHEVROLET 4-dr. Radio, power glide smooth. Engine uses no oil. $250 cash firm. FA 2-7900.

BY OWNER, 1957 Buick Special 4 dr. white. 11,000 actual miles. Quick sale $1975. FA 3-1726, 8 to 5:30.

TAKE UP notes on 1957 FORD, Fairlane, 2 dr. Hydramatic, radio, heater, 1 owner, FA 3-5292.

'55 CHEVROLET V-8 2-dr. Clean. $995.
PAUL'S USED CARS
1015 Natchitoches, W.M. Dial FA 2-5092

1952 CHEVROLET Fleetline Deluxe. EXTRA SHARP CAR! $495.
DUDLEY ODOM USED CARS
N. 6th & Washington St. FA 5-4051

1957 CHEVROLET 4-door 210 $1595
STUDEBAKER PACKARD
N. 4th & Washington FA 5-4695

1951 FORD, Club Coupe, V-8 $295
TERRY'S
2628 DeSiard Dial FA 3-3504

1957 CHEVROLET 4-door Bel-Air, $1550.
HESTER MOTOR CO.
800 Louisville Ave. FA 2-1495

1953 FORD pickup, new motor $495
LOU CRAIG AUTO SALE
117 Louisville FA 3-5069

1956 FORD Custom, V-8 $745.
BOYCE MOTORS
200 Hall FA 2-2631

OWNER WILL sacrifice 1958 Mercury Monterey Tudor. Loaded. Power steering, power brakes, white side wall tires. approximately 5000 miles. Cash or will trade. Can finance. FA 3-0640 after 6.

1954 FORD 2-door, V-8, nice car. $10 down, $38 month.
LOUISVILLE MOTORS
18th & Louisville FA 5-4515
Next to Clover Leaf Dairy

SAVE MONEY! All Kind Of Cars and Parts going at Wholesale Prices.
A-1 WRECKING CO.
Out Of High Rent District
Winnsboro Rd. Dial FA 3-2050

1957 TR 3 Triumph 6,000 miles, excellent condition. Take up notes pay small equity or old car. Call FA 3-6659 7 a.m. to 6 p.m. or 207 Coleman Ave., W. M.

CONSOLIDATED AUTO PARTS
WE BUY MOTOR BLOCKS
1512 Cypress, W.M Dial FA 5-1948

SEVERAL CHEAP PICKUPS
GLASCO AUTO SALES
N. 2nd & Olive FA 5-3481

Late Model Cars Furnished To Responsible Persons To Drive To CALIFORNIA
Post Motor Company
Ruston, La Ph ALpine 5-1177

1955 BEL AIR STATION WAGON
Air Conditioned
8 CYL, power glide, 4 door Chevrolet wagon with like new tires, low mileage. Extra clean. FA 3-6639 from 8 a.m. to 5 p.m.

CASH FOR OLD CARS
MODELS 1900 TO 1954
C & M MOTORS
112 Powell Dial FA 3-9423

I'M A SUCKER FOR GOOD CLEAN USED CARS
See Gus Campbell
JACKSON MOTORS
N 3rd & Breard FA 3-5589

1956 CHEVROLET Bel Air 2-door Power Glide V-8, 2 tone paint, Radio, heater. Nice. $1295.
FRIDAY'S USED CARS
501 Washington St. Dial FA 5-1283

1950 MERCURY $295.
1953 STUDEBAKER, overdrive $395.
SQUARE DEAL MOTORS
Winnsboro Rd. Dial FA 3-9677

1954 FORD Customline, V-8, Ford-o-matic, radio, heater, white wall tires. This car is exceptionally clean $695
ARROW MOTORS
115 Louisville FA 2-5739

MILNER FULLER
SPECIALIZED SERVICE Mechanical Body & Paint Lubrication Simonizing. Electrical Systems. 24 Hr Wrecking Service
212 Walnut St Ph. FA 3-3471

1951 NASH RAMBLER Hardtop. Heater, defroster, turn indicators, radio, 2-tone paint. 1st class condition. $295.
FRIDAY'S USED CARS
501 Washington St. Dial FA 5-1283

1950 BUICK Special 4-door, Holly green finish, standard transmission, radio, heater, white wall tires. This week only $195
STEELE MOTORS, INC.
1203 Louisville Ave. Dial FA 3-3612

AUTOMOTIVE

(9) Automobile For Sale

ENGLISH FORD, '58 model. Excellent condition. Cheap. Call FA 3-9223.

1958 CHEVROLET 4-door sedan, loaded. Will accept older car or small amount cash and assume notes. FA 2-9108.

1951 PONTIAC, 4 dr. radio, heater, Hydramatic. Engine and Body perfect. Clean inside and out. $295. FA 5-4814.

4 — 1957 PONTIACS. Some Air Conditioned. Going at wholesale.
COLEMAN
USED CARS
N. 2nd & Breard FA 5-3198

'55 CHEVROLET 4-dr. V-8 Powerglide $995.
'55 FORD V-8 Pickup $495.
'51 CHEVROLET 2-dr. Deluxe $195.
SEE HARLAN PRESTRIDGE
Anderson's
1318 DeSiard St. Dial FA 3-6412

1955 CADILLAC
Coupe DeVille. Full Power, Air Conditioning. Low Mileage. EXCELLENT CONDITION.
WILL TRADE
$2395.00
Call FA 3-9871 or FA 3-4728

1958 CHEVROLET pickup, 7,000 actual miles, just like new. Priced to sell
COLEMAN
USED CARS
N. 2nd & Breard FA 5-3198

See McGuffee's Better Buys

1957	FORD. 4-door. Clean Car	$1495
1956	BUICK Special. 2-door	$1127
1954	DODGE. A real buy	$ 675
1957	FORD. 2-door "6". Like new	$1395
1957	CHEVROLET 2-dr. Best buy in town	$1335
1957	BUICK Century. Like new	$2195
1957	FORD Custom 2-door	$1395
1956	FORD Extra clean	$1165
1956	CHEVROLET 2-door	$ 998

Everybody Drives A Used Car
You'll get the best deal on yours from
McGuffee Motors
2914 DeSiard St. FA 5-4464

1957	BUICK 4 dr. Radio, heater	$1695
1957	PLYMOUTH. Radio, heater	$1295
1957	BUICK Special 2-dr Hardtop	$1695
1957	BUICK 4 dr Hardtop air cond	$2695
1956	OLDSMOBILE 4-dr '88'	$1195
1956	FORD. Pickup V-8	$ 895
1956	MERCURY	$1295
1956	BUICK 4-dr. Air cond.	$1595
1956	FORD 4-door	$1095
1955	PONTIAC 4-dr. Radio, heater.	$ 995
1955	FORD 4-door air cond	$1295
1954	FORD 2-door	$ 395
1954	CHEVROLET Bel Air 2-dr.	$ 695
1953	PLYMOUTH 4-door	$ 295
1953	FORD Pickup	$ 495
1953	CHEVROLET 4-dr. new tires	$ 495
1950	BUICK 4-dr Special	$ 150
1948	CHEVROLET Fleetline 2-dr	$ 95

GRIFFIN-LOFTIN
USED CARS
118 Louisville Ave. Dial FA 3-8164

CLASSIFIED DISPLAY

SEAT COVER SPECIAL!
For All Make & Model Automobiles
$23.95 Value
Now Only, $9.95
small charge for installation
MASSEY'S
SERVICE CENTER
801 Jackson St. Dial FA 3-6615

1955 Ford V-8 4-door, standard drive.
1954 Chevrolet 4-door.
1953 Buick V-8, hardtop.
1953 Plymouth 4-door.
1951 Buick 4-door.
1951 Buick 2-door.

LENNON MOTOR CO.
36 Years Your Buick Dealer
N. 4th & Washington

AUTO LOANS
WHETHER YOUR CAR IS PAID FOR OR NOT
CAR PAYMENTS REDUCED AND GET EXTRA CASH
Real Estate Loans
NO RED TAPE-NO DELAYS
Motors Securities
500 Walnut St.
Plenty Free Parking

1956 STUDEBAKER
Commander Deluxe 4-door, tutoned in two outstanding shades of blue, overdrive, Air Condition, heater, white wall tires. A group of other original extras. On sale for only
$1195
STEELE MOTORS
1203 Louisville FA 3-4461

AUTOMOTIVE

(9) Automobiles For Sale

1958 FORD Fairlane 500, air conditioned. Take up payments. FA 2-7573

(10) Trucks

1949 FORD pick-up, ½ ton, good condition, Dean Frost, FA 3-0057.

1956 FORD, V-8, pick-up truck, long wheel base, 15,000 actual miles, for quick sale, $895. FA 2-4883

K-7 INTERNATIONAL, 2 speed axle. $395
ADAIR G.M.C
3103 Louisville Ave. FA 3-4435

1953 LJ MACK Completely reconditioned, factory rebuilt, 200 Cummins $6750
32 FT ALI Aluminum Trailmobile Tandem van, used 5000 miles $4500.
1955 FREHAUF 32' Tandem float $2250.
Southwestern Truck Leasing
300 Jonesboro Rd., W.M FA 2-0435

(13) Motorcycles & Bicycles

Expert Bicycle Repairs, FA 2-6381
KELLER'S BICYCLE & HOBBY STORE

SACRIFICE, like new 1956 H-D "165" $225 See at 1221 N. 2nd, W.M. FA 2-4522.

(14) Accessories, Tires, Parts

FIRESTONE retreads, in sets $44.44
FIRESTONE STORE
N. 3rd & Washington FA 2-7196

RITTER'S AUTO PARTS
Complete line parts. Cash for wrecks and burns. 1919 DeSiard. FA 5-1641

LATE model used parts. All guaranteed
Red Rooster Wrecking Co
2418 DeSiard St Dial FA 5-1641

Used Tires & Recapping
Largest Stock in Northeast Louisiana
Newcomer Tire Service
U S Royal Distr Wholesale & Retail
N. 4th & Washington St FA 3-0373

COMPLETE LINE of parts for all makes cars and trucks. '58's and down. Motors transmissions, radios, heaters, etc.
NICHOLS WRECKING CO.
Hiway 80 East 2 miles Phone FA 5-3421

CLASSIFIED DISPLAY

1956 OLDSMOBILE
Super 88 Convertible, gleaming white with contrasting top and matching red and white leather interior, hydramatic drive, power steering and brakes, radio, heater, spoke wheels and many other extras. This Rocket can be yours for only
$1695
STEELE MOTORS
1203 Louisville FA 3-4461

AUTOMOTIVE

(14) Accessories, Tirees, Parts

BATTERIES
TRUCK Owners, replace 6 V group 2 & 4 with 8 V. Starts easier, runs better. $19.50, $24.50 ex.
SOUTHERN BATTERY SALES
2640 DeSiard St. Dial FA 3-1528

BUSINESS DIRECTORY

(17) Business Serv. Offered

Snapp's Upholstery
228 Pargoud Dr Dial FA 2-1828

RUBBER STAMPS
MONROE BLUE PRINTING
107 South Grand Dial FA 2-7404

(19 Repairing

24 Hr Wrecker Service
BRADSHAW SERVICE FA 2-7143

PROMPT refrigeration & washer repair.
GARLINGTON Appliance Serv FA 5-1727

Leaky Radiator Means Money Wasted
Let Us Check Yours for Winter Driving.
TOM'S RADIATOR HOSPITAL
306 North 3rd Dial FA 3-8768

CLASSIFIED DISPLAY

OUR SPECIAL THIS WEEK-END
1956 CHEVROLET
Del Ray 2-door. Radio, heater. 16,000 actual miles.
A TOP CAR AND A TOP VALUE
$1185
SEE ROY LEE
LEE MOTOR SALES
207 Cotton St., W.M. Dial FA 3-0437

1958 RAMBLER
Super 4-door station wagon, marble white beauty, heater, FACTORY AIR CONDITION, white wall tires, windshield washer, back-up lights, directional lights, solex glass. Only 5,590 actual miles on this one owner new car trade-in.
STEELE MOTORS
1203 Louisville FA 3-4461

BUSINESS DIRECTORY

(19 Repairing

Your Car will Sparkle Like A Fine Diamond after being painted by...
SIMMONS BODY SHOP
2422 DeSiard St. Dial FA 5-4001

DYNAMOMETER ENGINE DIAGNOSE
BODY WORK AND PAINTING
OWEN'S GARAGE
500 Cotton W M Dial FA 3-2632

New "Big Wheel" Yazoo Mowers
Authorized Sales & Service
FITCH SMALL ENGINE SERVICE
507 N. 6th St. FA 2-4479

Famous MIDAS auto mufflers Guaranteed for the life of your car Installed in 15 minutes Drive to MIDAS MUFFLER SHOP, 306 Walnut St FA 3-9810.

STANDARD AUTO MACHINE SHOP
Complete Automotive Shop
504 N 3rd St. FA 2-0536 FA 2-0537
203 Mill W. M. Ph. FA 5-4384, FA 5-4385

CLASSIFIED DISPLAY

1957 BUICK ROADMASTER 75
Equipped with heater, radio, white tires, power steering, power brakes, power windows, air condition and special accessories. One owner, low mileage.
DRIVE IT . . . FEEL IT . . .
GRAB IT FOR $2700.
MILLER'S
THE BEST IN USED CARS
511 Cypress, W.M.
Dial FA 3-4210

BUSINESS DIRECTORY

(19 Repairing

General Auto Repairs Terms
ACE MOTOR EXCHANGE
601 Jonesboro Rd. W.M. Dial FA 5-3051

Automotive body work is our business
Bring that dented fender to
MITCHELL'S BODY SHOP
705 Washington, free estimates, FA 5-3153

Automatic Transmission Sales & Service
PEEK'S AUTO SERVICE
1515 South Grand Dial FA 2-5458

FOR Guaranteed service on any make, any model appliance television, outboard motor, sewing machine, etc Call
MONTGOMERY WARD
124 N. 3rd St Dial FA 3-4451

CLASSIFIED DISPLAY

1953 FORD
V-8 Mainline 4-door, emerald green, radio, heater, tailored seat covers. A real transportation special and look at the price. Only.
$295
STEELE MOTORS
1203 Louisville FA 3-4461

BUSINESS DIRECTORY

(19) Repairing

DON'T DELAY Let STURDIVANT check your heating system. FA 3-1696

CLASSIFIED DISPLAY

1954 FORD
V-8 utility sedan, heater, seat covers, original paint, runs and drives like new.
HATTEN MOTORS
OPEN EVENINGS
N. 2nd & Pine FA 2-4150

1956 PONTIAC
Chieftain 4-door, hardtan, hydramatic, power tan, hydamatic, power steering and brakes, radio, heater, continental spare and many other extras on this week's special
$995
STEELE MOTORS
1203 Louisville FA 3-4461

Our 22nd annual clean-up of new 1958 Chryslers and Plymouths is here! As in the past, we know many new car buyers have waited for this event. They know, this is the time they can buy a New Chrysler or Plymouth (with 1960) styling at the LOWEST price of the entire year. Plus receiving an extra high trade in allowance with long, low terms. It's just good business to buy now at low end of the model year prices—in addition to beating the '59 price increase that's bound to come. See us now. Only (9) Plymouths and (3) Chrysler Windsors left. OLCOTT MOTORS, 211 NORTH SECOND. PHONE FA 2-3188.

NOT OPEN SUNDAYS

CLASSIFIED DISPLAY

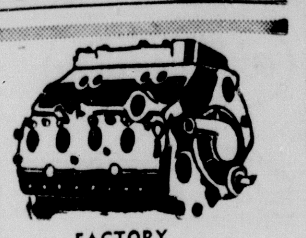

FACTORY REMANUFACTURED
MOTORS
COMPLETELY INSTALLED IN YOUR CAR
NO MONEY DOWN
24 Months To Pay
6 Mo. or 8,000 mile guarantee
Automatic Transmission Repairs
EDWARDS & SONS GARAGE
Open 24 Hours Per Day
2206 Louisville Ave. FA 2-4077

THIS IS IT!

A-1 USED CARS
A-1 FOR SAFETY
A-1 FOR POWER
A-1 FOR ECONOMY
A-1 FOR BEAUTY

BIG Selection!

BROWN-RIVERS SCOGIN

1201 Louisville
Monroe—FA 2-2686

55 FORD Pick-up, 8 cylinder, Heater like new $795

55 FORD Custom, 4 door, radio, heater white side wall tires, factory air condition $895

52 FORD Victoria with radio, heater, automatic transmission, white side wall tires $495

204 Washington St.
Monroe—FA 3-3114

55 FORD Fairlane Town Sedan 8 cylinder, Fordomatic, radio, heater, white side wall tires, one local owner $1095

52 FORD Customline 8 cylinder, 2 door, radio, heater, practically new white side wall tires, cleanest car in town or anywhere else $795

55 CHEVROLET ½ ton pickup, practically new tires. 30,000 miles $795

102 Bridge St.
W. Monroe
FA 2-4312

57 FORD Fairlane 500 Club Sedan, 18,000 actual miles, new white side wall tires power steering, Fordomatic, radio, heater directional lights, 2 tone gold and black, a perfect buy $1995

58 FORD Fairlane 500, personal demonstrator, fully equipped, power steering etc 6000 actual miles new car warranty, a perfect buy. Taxes paid... $2500

51 PONTIAC Catalina, fully equipped. A real good buy...... $295

Longest Terms
Lowest Finance Rates
BROWN RIVERS SCOGIN

EVERY DAY RAMBLER

More and more folks are trading their cars on

That's why OUR lot looks like a USED CAR SHOPPING CENTER

WIDE CHOICE OF MAKES AND MODELS
ALL AT BARGAIN PRICES!

1957 FORD Fairlane 500 4-door hardtop, power steering, Ford-o-matic, radio, heater, low mileage, one owner.
$1895

1950 CHEVROLET hardtop radio, heater, powerglide transmission.
$225

1955 MERCURY Monterey hardtop, radio, heater, overdrive, Air Conditioned.
$1195

1955 MERCURY 4-door. Clean as new. Radio, heater, automatic transmission.
$1195

JACKSON MOTORS
Your Rambler—Metropolitan Dealer
N. 3rd & Breard Phone FA 3-5589

COMPARE
BEFORE YOU FINANCE YOUR NEW CAR

Get the Central Bank Plan for Automobile Financing! **5% RATE**

INSURE WITH AGENT OF YOUR CHOICE

Amount	No. of Months	Payments Per Month
$1,500	30	$56.25
1,800	30	67.50
2,000	30	75.00
2,200	30	82.50

Central Savings Bank And Trust Company
Monroe and West Monroe
5 Locations To Serve You

WE MUST SELL
7 OLDSMOBILES
AND
4 CADILLACS
IN THE NEXT
WEEK
'59's Are On The Way
BETTER HURRY!
Buy Now—Save
—ALSO—
SIMCA
HOTTEST IMPORT BUY OF THE YEAR
4 Door Sedans—Hardtop Coupes
Station Wagons—Pickup Trucks
UP TO 40 MILES PER GALLON GAS
'58 CLOSE OUT
BIG DISCOUNTS

OLDSMOBILE VAN-TROW CADILLAC
1204 LOUISVILLE PH. FA 5-3806

OLDSMOBILE VAN CADILLAC
"The Lot with All the Nice Ones"

'53 OLDSMOBILE 98 4-door. Radio, heater, hydramatic, power steering and brakes. A beautiful sea mist green finish with new matching tailor made seat covers plus like new matching set white wall tires. A very, very clean one owner new car trade-in ... $895

'53 BUICK Special Convertible, radio, heater, dynaflow. A gorgeous solar yellow finish with like new black nylon top, perfect matching all leather interior that shows excellent care plus brand new matched set premium white wall tires. 38,000 one owner miles $795

'56 PONTIAC 870 4-door, radio, heater, hydramatic plus Air Condition. A lovely chartreuse and black tutone finish with like new original matching upholstery plus excellent set white wall tires. Previous local owner's name on request $1495

'54 OLDSMOBILE 98 Starfire Holiday coupe, radio, heater, hydramatic, power brakes and steering, electric windows and seats. A captivating sky line blue finish with matching genuine leather and nylon interior plus white tire contrast, one owner new car trade-in, low mileage ... $1195

'56 MERCURY Monterey hardtop coupe, radio, heater, Merc-o-matic. A gorgeous matador red and artic white tutone finish with immaculate matching genuine leather interior plus white tire contrast. This one owner new car trade-in is in showroom condition $1495

'52 FORD Customline V-8 2-door, radio, heater, standard shift economy. A perfect light green finish with matching interior and white wall tires. This one is clean enough to suit the most discriminating. Only $495

'53 PLYMOUTH Cambridge 4-door, radio, heater, standard transmission. A gleaming sea mist green finish with matching tailor made seat covers plus excellent matching white wall tires. This little car is slick as a button and only $595

'55 PONTIAC. Star Chief Custom Catalina coupe, radio, heater, hydramatic. A beautiful redwood copper and white tutone finish with excellent matching all leather interior plus Pontiac's own Continental kit. A real sharpy at $1295

'58 OLDSMOBILE Dynamic 88 Holiday sedan, radio, heater, hyramatic, power steering and brakes, turn lights, back-up lights, big chrome wheel discs and white wall tires. This is a Company demonstrator that sold new for over $4000. Our Price only $3095

'54 CHEVROLET 210 4-door, radio, heater, standard shift. A brilliant robin's egg blue finish with perfect matching original interior that shows hardly any wear. This one defies description. It has to be seen $895

'55 CADILLAC 62 Coupe Deville, radio, heater, hydramatic plus power steering and brakes, electric windows and seat, turn lights, backup lights and all courteous lights. A lavish sky line blue and white tutone finish with perfect matching original interior. This one shows very little wear for its 33,000 one owner miles. New car trade-in $2195

'52 OLDSMOBILE 98 4-door, radio, heater, plus power steering and brakes. Its authentic gleaming tutone green finish and original matching interior show it has had expert care. A comparatively very low mileage new car trade-in. A colossal bagain $595

'57 MERCURY Montclair 4-door, radio, heater, pushbutton transmission plus FACTORY AIR CONDITION. A sensational coral pink and white tutone finish with like new matching interior and brand new white tire contrast. This original one owner new car trade-in is in show room condition. $2295

'53 STUDEBAKER V-8 4-door sedan, radio, heater, automatic transmission. A stunning goddess gold and white tutone finish with white tire contast and matching interior. Motor and transmission just overhauled. Runs and drives perfect. Ideal second car $695

'54 OLDSMOBILE 98 4-door, radio, heater, hydramatic, power steering and brakes plus FACTORY AIR CONDITION. A lovely hawthorne green tutone metallic finish. Local executives new car trade-in. A terrific buy at $1295

'57 MERCURY Turnpike cruiser, hardtop coupe, radio, heater, pushbutton transmission, power steering and brakes plus Mercury Air Condition. A sensational mador red and jet black tutone finish. With a lavish all leather matching interior and Mercury's authentic continental kit. See, Drive and you will buy this tremendous bargain $2695

'57 OLDSMOBILE Golden Rocket 88, 2-door Sedan, radio, heater, hydramatic. A famous Robin's egg blue finish with matching interior and white wall tires. This local one owner new car tradein is fabulously clean and has been driven only 12,000 miles. $1995

'54 BUICK Special 2-door, radio, heater, dynoflow. It's perfect tutone green finish and matching new tailor made seat covers plus white wall tires show it has had excellent care. A beautiful little car and an excellent buy at $895

'57 CHEVROLET 210 2-door, radio, heater, standard shift economy. This one owner new car tradein defies description. Cleanest one in captivity. Reduced $1295

'57 CADILLAC 62 4-door, radio, heater, hydramatic, power steering and brakes, electric windows and 6 way seat plus FACTORY AIR CONDITION. Like new white wall tires with an unparalleled artic white finish. This local executive's new car tradein has had special care. A bargain $3895

6—1958 OLDSMOBILE DEMOS
All Body Styles—Excellent Color Selection—Save up to $1000

OLDSMOBILE VAN-TROW CADILLAC
1204 LOUISVILLE PHONE FA 5-3806

BUSINESS DIRECTORY

(19 Repairing

Owens Wheel Alignment

Factory Trained Carburetion Serv.
ENTRICAN BROS. GARAGE
Texas & S. 3rd Sts. Dial FA 3-5441

Front & Rear Axle Correction
Heavy Duty Truck & Bus Service
BROWN RADIATOR & FRAME SERVICE
3007 DeSiard St. Dial FA 3-1166

Get Better Gas Mileage. See Us For FALL TUNE-UP.
BOSELY'S AUTO SERVICE
718 Jackson St. Dial FA 2-4121

AUTOMOTIVE PARTS & MACHINE SHOP
DELTA AUTO PARTS
2311 South Grand Dial FA 3-3838

PAY NEXT SPRING
WE'LL TUNE up and storage your power mower. Pick up and delivery.
MARTIN'S ENGINE SERVICE
702 Trenton St., W. M. Dial FA 3-7467

NEW & REBUILT Motors. Wholesale & Retail
Monroe Armature Works, Inc.
2019 DeSiard St. Dial FA 3-3818

LUTHER'S WHEEL ALIGNMENT
"PIONEERS IN OUR LINE"
Get our free safety check and estimate
Between Walnut & North 2nd At
106 Olive St. FA 2-3880

WE HAVE MOVED TO 212 HAYNES ST, W. M.
MOTOR REWINDING—MAGNETO STARTER & GENERATOR REPAIR
OUACHITA ELECTRIC
FA 3-2525

(20) Painting, Papering

PAINTING AND DECORATING CONTRS. BOB & HERMAN SMITH, FA 5-1941

FOR A COMPLETE job of painting and paper hanging in town or out, call Joe Wilkins, FA 2-7700.

EXPERIENCED HIGH structural steel and house painting. Free estimates. Ph. FA 2-0798.
T O Dowdy, Contractor

REMODELING CONTR.
PAINTING, sheetrocking carpenter work Complete insurance coverage. Guy Antley, FA 3-0803, FA 2-9687.

(21) Professional Services

BOOKKEEPING SERVICE
W. P. CROWNOVER. DIAL FA 5-2401

(24-A) House Moving

House Moving Foundation Repairs
Duke Redmond. Ph FA 3-8392 FA 2-2598

(29) Corsetiers

REGISTERED Spencer corsetier, Mrs. Newport 1100 South 4th, FA 3-0355

"INDIVIDUALLY" designed Spencer supports 17 yrs. experience Mrs Smith Stevenson FA 3-8153 3802 Dick Taylor

EMPLOYMENT

(30) Help Wanted Female

HI SCHOOL diploma See American School Ad instructions.

NEED AT once 2 experienced waitresses Apply in person Tower Grill

LOUISIANA BUSINESS COLLEGE
See our ad under instructions

EXPERIENCE WAITRESS wanted. Apply in person. Davis' Holiday Inn Restaurant. 2102 Louisville Ave.

MAKE MONEY in your spare time We need 3 ladies to sell Studio Girl Cosmetics. Apply in person to Mr Meadows, Virginia Pharmacy, 118 St John

COLORED MAID Monday through Friday 9 to 6, Saturday 8:30 to 1. Furnish own transportation and references. Apply Sunday afternoon 2416 No. 8th, W.M.

HOUSEWIVES
MAKE $20 per week, working 4 hours a day, 5 days per week making telephone calls from your home, needed in Winnsboro, Tallulah, Farmerville, Ruston, Delhi, Ferriday and Monroe. Write P. O. Box 2654, Monroe, La. and a company representative will call.

Experienced READY TO WEAR SALESLADY
Permanent Position
Apply to
1123 FORSYTHE

(31) Help Wanted, Male

HI SCHOOL diploma. See American School Ad instructions.

WANTED SETTLED man with sales ability for package liquor store. Write Box 860, Monroe, La.

HARDWOOD BAND mill in Central Louisiana requires timber and log cruiser and buyer. Must be experienced, sober and steady. Good job for right man. Reply giving experience and when can start to Box 476 care of News-Star

FIELD REPRESENTATIVE
NATIONAL Finance Corp. to employ individual 24 to 28 yrs. of age. Two years college education preferred. Excellent fringe benefits. Automobile and expenses furnished. Ph. FA 2-1461, 10 a.m. to 3 p.m.

ROUTEMAN NEEDED
MARRIED, between 28 to 35, high school graduate No phone calls. Apply in person, between 10 a.m and 11 a.m. Monday and Tuesday. Monroe Linen Service, 405 South Grand.

CREW MANAGER
MUST BE in good health, have good car and bondable. Any good door to door salesman can qualify. Small crew and earnings in excess of $10,000 year. Reply in own handwriting giving background to box 479 care of News-Star

EXPERIENCED FINANCE MAN
FOR HIGHLY responsible position with Baton Rouge old established independent finance company. Prefer man with Baton Rouge area finance experience. However not necessary. Excellent starting salary and working conditions. Paid annual vacation with other company benefits. Potential for advancement unlimited. Replies will be treated in the strictest of confidence. Write stating full qualifications in first letter to Box 480 care of News-Star.

Man wanted between the age 22 and 40 years for general store work. Experience helpful but not necessary. Must have at least high school education and furnish references. No phone calls. Apply Henderson's Curb Mkt. 2000 Jackson St., Monroe, La.

BOYS FOR PAPER ROUTE
BAWCOMVILLE
NORTHSIDE and SOUTHSIDE WEST MONROE
Contact Harold Spillers
News-Star—World
or call
FA 3-0214, FA 2-5161

(32) Hlp. Wtd., Male, Female

NEED MONEY QUICK
PAID EVERY NIGHT. Apply 501 Bernhardt Building.

MORE MONEY
1. Do you earn $50 to $75 per week?
2. Would you like an interesting position?
3. Are you at least 21 and under 32?
4. Have you at least a High School education?
5. Are you willing to learn?

Then Apply
Arthur Murray School
108½ St. John St.
From 1 p.m. to 10 p.m. For Interview
We train you free of charge. Our one week trial training period is from 6 p.m to 10 p.m. Monday through Fridays. There is no obligation. We need both Full and Part Time MEN & WOMEN for
* RECEPTIONIST * INTERVIEWER
* INSTRUCTORS
If you want a better job or part time job, PLEASE do not hesitate to check on this.

EMPLOYMENT

(32) Hlp. Wtd., Male, Female

Restaurant Mgr.
WITH FIRST class experience for elite location. State qualifications, age, and references to Box 481, c-o News-Star.

(33) Salesmen Wanted

MEN'S SHOE Salesman & Managers... shoe manufacturer opening stores and departments needs ambitious shoe men to train for mgrs. . .top opportunity with all benefits insurance, retirement, bonus and vacation ... state experience, age & etc. All replies confidential
Write to Box 482 Care of News-Star

TRAINEE FOR SALES MANAGER
MUST HAVE Car, be in good physical condition and be bondable. If you qualify small salary during training period. Earnings in excess of $8,000 per year after. Reply in own handwriting giving complete background to Box 484 care of News Star.

(34) Situations Wtd., Female

BOOKKEEPING, typing done in my home, Call FA 3-5221 9-5

YOUNG lady, business college graduate, experienced with office machines desires full or part time situation in bookkeeping or general office work. FA 2-9351.

FINANCIAL

(36) Business Opportunities

TRUCKING business. Well established, small investment required, owner will finance to right party. Write Box 478 c-o News Star.

FOR SALE. Complete set of variety store fixtures located in Haynesville, La. Possible lease available on building. Contact Morgan & Lindsey, General Office, Jasper, Texas.

BEAUTY SHOPPE. Southside, Monroe. Equipped for 2 booth shop. Excellent opportunity for you. Move right in and take over good business. 2 ton air condition unit. Ph. FA 2-9740 or FA 5-2019.

(37) Money To Loan

AUTO LOANS
COMMERCIAL SECURITIES
700 North 2nd St FA 2-3136

$45 For 20 Days Cost Just $1.05
CASH TO PAY DAY
Aetna Finance Co.
204 N. 2nd Dial FA 3-6634

BUDGET overworked? See J. E Wood for a Quick Loan At
Domestic Finance Service
109 N 2nd St Dial FA 5-4355

Need Money For School Expenses?
LOANS $25 UP SEE
WEST MONROE FINANCE
521 Trenton, W.M Dial FA 2-5176

LOANS
Auto - Furniture - Signature
Friendly Finance Service
J. C. LOFTIN, MGR.
308 Ouachita Bank Bldg. FA 2-6188

NEED MONEY???
FOR ALL your financial needs be sure to see Norman Dodd.
GULFCO FINANCE
309 Natchitoches, W.M Phone FA 5-4626

FARM LOANS
Through Federal Land Bank
Low interest rate, long terms
Ouachita, Morehouse, Union and Caldwell
National Farm Loan Assn
705 North 2nd Ph FA 2-0940
See A. C. Ransom, Sec. Treas.

LOANS
ON CARS, furniture or on almost any thing This is the place to borrow all you need to pay all your bills Pay us (1) easy monthly payment
MOTORS SECURITIES
500 Walnut St

SAVE WHEN YOU BORRROW

24 Monthly Payments	Cash You Receive
$17	$326 40
20	384 00
29	556 80
39	748 80
52	998 40
72	1382.40

ASSOCIATES FINANCE, INC.
317 North Second Street
Monroe, Call: FA 2-4421

SCHOOL
BRINGS ON EXTRA EXPENSE
$100 to $500 in 5 Minutes
Will Get You Ready
See Rogers or Tolbert
WHITE SYSTEM
FA 2-7661 137 No. 2nd St

INSTRUCTION

(39) Instruction Classes

PREPARE for a better job now Call Louisiana Business College FA 2-8778.

INSURE YOUR FUTURE
LEARN HAIR STYLING and beauty culture in a COMER & DORAN Franchised Beauty School, world's largest franchise system, write or call
West Monroe Beauty School
603 Natchitoches, W M FA 2-5314

High School BY HOME STUDY
ENDORSED BY leading educators for 61 years 6,014 graduates during 1958 fiscal year alone. Chartered not for profit. $6.00 monthly includes new books and complete instructions Our graduates have entered over 500 different colleges and universities Contact local Representative for Complete information
AMERICAN SCHOOL P O BOX 973, Monroe, La.
Phone FA 2-2844 or FA 3-4415

(40) Private Instruction

PRIVATE TUTORING for 1st thru 4th grade children, by qualified teacher in my home. Close in. FA 3-3588.

LIVESTOCK

(41) Dogs, Cats, Pets

HAVE COCKER Spaniel, will sell, 3 mo. old black male. FA 3-5588

TOP BEAGLE hound. 4½ yr. old. Thoroughly trained on rabbits. FA 2-2027.

TOY MANCHESTER puppies, 6 wks. old, 1400 S. 10th, FA 3-4457.

SQUIRREL dog, puppies, 6 wk. old. FA 3-0598 after 5.

BLACK Male Chihuahua, 4 months old. Dial FA 3-9818.

BEAGLES and Deer Hounds. Cheap. FA 2-2404 between 8 a.m. to 6 p.m.

BOARDING INDIVIDUAL CONCRETE RUNS Dean Chapel Rd FA 2-1114.

NICE REGISTERED Chihuahua and Pekingese puppies, all colors, also terriors. FA 3-1240.

BEAGLES 6 weeks to 4½ yrs. old. Registered and non-registered. 2408 N. 8th, W. M.

FOX Terriers, Boston Bull pups, Parakeets Canaries, Tropical Fish.
Su-Bo Pet & Gift Shop
Forsythe Shopping Center, FA 2-1731

Capers Long Horn Shop
BEAGLES, hunting horns, mounted steer horns, breaking scents, dog collars, name plates, etc. Hwy. 80, W.M. FA 2-8518. OPEN SUNDAYS.

LIVESTOCK

(41) Dogs, Cats, Pets

PUPPIES TO give away, Mixed Breed, Dalmation Mother, FA 3-8198.

(42) Horses, Cattle, Stock

1000 LB. RED mule, collar and harness, wagon, turning plow, Georgia stock, gee whiz $85 cash. FA 3-1170.

Top Prices Paid For Livestock of All Kinds
PETE COATS
Dial FA 2-7244 OR FA 3-4173

Reg.Hereford Bulls & Heifers
STANDLEY CATTLE CO
Ike Hamilton Ph FA 2-5341
Jim Stanley Ph. FA 2-0640

MERCHANDISE

(45) Articles For Sale

GOOD USED space heaters, selections right now plentiful. Brennan Utilities.

SINGER PORTABLE, bargain. No down payment, $1.50 wk. FA 3-6433.

USED POWER MOWERS $5.
AUTO-LEC

FOR rent or sale Stauffer Magic Couch. Dial FA 3-1793.

1957, 3.5 Rolliflex Tessar Lens with case, $120.00 and Retina 3.C with case, $110.00. FA 3-7137 after 6 p.m.

ASSUME payments of $12.11 on Kirby and polisher. Call FA 3-1056 for information.

DURO water softner and filter, water pump Perfect condition $200 FA 3-6412 or FA 2-3328.

500 PR. OF "Chicago" ball bearing roller rink skates, $1. per pair. Brennan Utilities, Between the Bridges on North Grand.

Used Antique brick, $58 per M.
Century Block & Brick Co.
1300 Sterlington Rd. FA 2-0541

WE Build and Set Clothes Poles, Barbeque Barrels S. R. KIRK REPAIR SHOP, FA 3-2332.

GAS STEAM radiators, panel ray wall heaters, oil stoves and heaters, wood cook stoves and heaters. Brennan Utilities.

NEW AND USED
Cafe - Store Equipment
Hancock - Martin
611 N. 8th St Dial FA 5-1474

GOING TO EVERYBODY at 1½ cents per inch, fan belts by the thousands. Stock up at this give away price. Brennan Utilities.

WANT TO Eat better for less money than you are spending now? Investigate our freezer food plan today QUALITY FOOD SERVICE FA 5-4996

CONTENTS OF Doctors office. Surgical instruments, equipment, scales, sterilizer, developing tank, desks, chairs and cabinets. Brennan Utilities.

ROYAL FEED
& SEED STORE
812 DeSiard St Dial FA 3-5114

Ornamental Iron Columns
REPPOND IRON WORKS
701 North 9th St. FA 2-6097

Large Floor Polishers For Rent
ACE HARDWARE
South 4th & Winnsboro Rd FA 3-4242

CONTENTS OF office. Desks, chairs, book cases, filing cabinets. Spare heaters and other miscellaneous office equipment. Brennan Utilities.

HOBBYS — TOYS — GIFTS
Mac's Model & Hobby Shop
1030 N. 6th St. FA 3-7911

Lane-May Air Conditioning
MATHES SALES & SERVICE
Free Estimates. 501 N 18th, FA 5-4557

2 GOOD FLOOR FURNACES
REASONABLE FA 3 9424

WE REPAIR all makes of vacuum cleaners Hortmans 1200 Cypress St W M FA 3-1780

SEWING Machine Repairs, all makes, money back guarantee Hortmans 1200 Cypress, W.M FA 3-1780

Compact Vacuum Cleaner
SALES & SERVICE
305 Coleman, W M Dial FA 2-4227

USED 17" table model T.V. set, $5.00 down, 90 day warranty, $5.00 Mo.
B. F. GOODRICH
900 Louisville Ave. FA 3-0386

NEW DISCOVERY "Jiffy Shine" wash and wax. $2.00 for enough concentrate to make 1 gal Stratford Chemical Laboratories, Box 848, Monroe, La.

MARINE PLYWOOD
J B McCOY LBR CO
901 South Grand Dial FA 3-5194

KIRBY VACUUM
SALES & SERVICE PARTS & REPAIR
407 Travis FA 3-1056

TENTS & TARPAULINS
THE LIEBER CO
100 11th St Dial FA 3-6639

A BEAUTIFUL figure can be yours for only minutes a day with Stauffer's Magic Couch. Call or write for free figure analysis. 803 Louisville Ave. FA 5-4326.

Cheeks Electric Service
AIR Conditioning and Electrical contracting, Wholesale lighting fixtures
Crosley & N 11th, W.M FA 3-9424

HEAR our radio program Mon and Wed, 6:45 a.m. on KMLB. New stock of Bibles.
RELIGIOUS SUPPLY SHOP
216 Grammont St. FA 3-7440

Save & Sell
Your Old Newspapers and Magazines
Monroe Waste Paper Co.
100 Mississippi St Dial FA 2-8074

McCULLOCH CHAIN SAWS
Factory trained mechanic on duty
West Monroe Power Saw Co.
Authorized Sales and Service
716 Trenton St., W. M. FA 2-7185
PLENTY FREE PARKING

FOR RENT
FLOOR SANDERS, Polishers and Edgers. Power Tools and House Jacks. Hospital Beds, Wheel Chairs.
Pipe Cut & Threaded
New York Hdwe. & Furn.
625 DeSiard St. Dial FA 2-4494

NEW 19" power mowers, 2 and ¾ H.P. Briggs and Stratton engine. With your old mower, regardless of condition, ONLY $49.95.
EARL'S LAWN MOWER SHOP
1100 Sterlington Rd.

FREEZER
REPOSSESSED, WILL SELL FOR BALance due
TRENTON APPLIANCE
306 Trenton, W M Dial FA 3-7725

SAVE! during our close out sale. T.V. sets, refrigerators, Hi Fi record players, etc.
Monroe Discount House, Inc.
3215 Louisville Ave. FA 2-3122

OFF THE RECORD By Ed Reed

"Not counting ME, we are just one big happy family."

MERCHANDISE

(45) Articles For Sale

GOOD used wringer and automatic washers, guaranteed. $39.95 up.
Goodyear Service Store
1514 Louisville Ave. FA 3-1315

SEE AND HEAR The Amazing HEAR-EVER Radio No Tubes, no batteries, no electricity. Built to last a lifetime. Unconditionally guaranteed. Only, $3.95.
S. K. Bernheim Furn. Co.
821 DeSiard St Dial FA 2-2470

WE BUY SCRAP IRON & METAL
THE LIEBER CO.
100 11th St Phone FA 3-6639

COMPLETE Line National brand Heaters, Radiants & Connections. Priced Right
EXCHANGE
HARDWARE & FURNITURE
105 North 6th Dial FA 2-3666

Good Used Bicycles $9.95 UP
B. F. GOODRICH
900 Louisville Ave. FA 3-0386

ODD LOTS
ASPHALT tile 5c - 7c - 9c ea.
RUBBER Tile 15c ea.
VINYL Asbestos tile 10c ea.
Monroe Builders Speciality
3114 DeSiard St. FA 2-7169

WORLD BOOK ENCYCLOPEDIA
SCHOOL TIME! Buy now! Set, $169 (Aristocrat binding) $129 (red President binding) $10 down, $6 month Call or write G E Boggs, FA 3-6365 P O Box 2764.

* HIGH Back Upholstered Rockers. Reg. Price, $22.95 Special Price, $18.95
* LOW Back Upholstered Rockers. Reg. Price, $17.50 Special Price, $12.95
* UPHOLSTERED Occasional Chairs. Reg. Price, $16.50 Special Price, $12.25

Ouachita Furniture Co.
526 DeSiard St. Dial FA 2-6450

Heater Radiants FOR ALL MAKE HEATERS
STAR
Hardware & Furniture
514-516 DeSiard St. Dial FA 3-5960

GOOD used Servel refrigerator with freezer across top, $79.95. Repossessed refrigerator, freezer combination. Like new. Reg. $599.95. NOW, $349.95. Used T.V. Set, $79.95. Frigidaire refrigerator, clean, $49.95. Frigidaire one ton air condition unit, 220 volt, like new, $89.95. $5.00 down delivers any unit.

DANIEL APPLIANCE
Authorized Frigidaire Sales & Service
209 Louisville Ave. FA 5-4455, FA 2-4649

WATER HEATER
SPECIAL
30 GAL 5 YR $61 50
Other Sizes Proportionate
DIAL FA 3-1394
POGUE-ATKINS
Air Conditioning
Plumbing Heating

USED Frigidaire chest type freezer, perfect. Monthly payments, $8.00. Good used electric dryer, $49.95. Used dinette set, nice, $35. Used automatic washers, $39.95 up. New T.V. sets, prices start at $88.35.

APPLIANCE CENTER
Your Full Line G.E. Dealer
1020 North 4th St. FA 3-4427
Plenty Free Storeside Parking

CHAIN SAWS
NOW
A Famous Name Brand Saw
For The Price Of An Off Brand
See The New
HOMELITE ZIP
Model at a new LOW PRICE OF
$179.50
Parts Service
Terms Trade
OREGON Bars and Chains to fit all Major Brands
HOWARD GRIFFIN
700 Block S. Grand
Dial FA 2-2604

MERCHANDISE

(45) Articles For Sale

8½ CU. FT. General Electric refrigerator. Good condition. $25. FA 3-7239.

KODAK 16 MM Movie Camera & Kodak Sound Projector Phone FA 2-7573.

INTERCOMMUNICATION SYSTEM complete, $49. Coin operated meters cost new, $8, they're still in new condition, $2.50 each. Brennan Utilities.

USED PLUMBING FIXTURES
Twin City Scrap Materials
104 Mississippi FA 3-9412

NEIGHBORS
PLUMBING & APPLIANCES
1210 South 2nd Dial FA 3-0134

BY ALL MEANS! Before you purchase any furniture see our complete house full of furniture deal for less than $500. It's terrific. Brennan Utilities, Monroe's greatest discount house, N. Grand, between the bridges.

POSTOFFICE PHARMACY
WE PICKUP & Deliver Your Prescriptions
Electric Razor Repairs & Supplies
200 Jackson St. Dial FA 3-5126

2 PC. living room suite	$ 9.95 up
ODD sofas	$ 2.95 up
ODD dressers	$ 7.95 up
IRON beds	$ 4.95 up
BUNK bed, complete	$65.00
SINGER sewing machine	$ 9.95
ODD oak chairs	$ 2.49

EASY TERMS
WE PAY HIGHEST PRICES FOR USED FURNITURE
THE BARGAIN BARN
408 Natchitoches, W.M. Dial FA 5-5546

WARREN
Appliance & Furniture
204 Trenton, W M Dial FA 5-4301
"Your Frigidaire—Bendix Dealer"
Complete Line of Furniture
Fully automatic Norge washer, Reg. $339.95
Norge automatic gas dryer, Reg. $299.95
Both for $450
As low as $3.60 per week for both

R.C.A. Whirlpool Gas Refrigerators
With automatic ice maker
10 year warranty on unit
Add to your account for
NO MONEY DOWN
BABER'S
623 Louisville Ave. FA 2-2635
Plenty Free Parking

Reduced Prices
On All Used Appliances
SPECIAL Good Used Demonstrator
Servel Gas Refrigerator
APEX automatic washer $139.95 Servel 8 Ft electric refrigerator $129.95 21" Zenith T.V. set, $89.50. Other models to choose from. All guaranteed, good operating condition
Terms available—Low monthly Payment
United Electric Service
913 Louisville Ave. FA 3-3441

(46) Household Goods, Etc.

DUNCAN PHYFE SOFA. Excellent condition. FA 2-6074.

FRAME MIRROR 27X39
CALL FA 3-1855

TOW CARPET rugs and pads, 13'4" x 11'10" Cost $200 ea. Sell both for $150. FA 3-3148.

DUNCAN Phyfe mahogany dining room table, 6 chairs. Sacrifice. 306 Linderman, W. M

DUNCAN PHYFE dining table, 3 extension, 6 chairs, custom made pad. $130. FA 3-1701.

DELUXE Motorola, table model. T.V. 21" screen, new $60 picture tube, Deluxe natural tone cabinet, perfect condition, $100, 901 S. 6th, FA 5-4119.

Twin City Mattress Co.
Innerspring, Box Springs, Odd Sizes
307 Coleman, W.M Dial FA 3-4134

WALKER MATTRESS CO.
MATTRESS work of all kinds.
Wheelis St. W M. FA 3-8829

SAVE $20 THIS WEEK
JUMBO SIZE CEDAR ROBES
$69.95
MILL'S FURNITURE
122 Cotton St., W.M. FA 2-5440

MOD-IORN sofa	$39.50
4 PC. bedroom suite	$39.50
DINETTE	$15.95 up

WE BUY & SELL USED FURNITURE
FOLDS & STONE FURNITURE CO., INC.
325 Trenton St., W.M. Dial FA 2-4552

9x12 Linoleum rugs	$ 4.45
Innerspring mattresses	$ 24.50 up
10 Pc. living room group	$179.50
5 Pc. wrought iron dinette	$ 59.50
2 Pc. living room suite	$ 69.30
Used Stoves	$ 29.95 up
USED T.V.s. as is	$ 49.50
Unfinished chests	$ 14.95 up
Odd beds	$ 9.95 up
Lamps	$ 3.45 up

WE RENT BABY FURNITURE
HOSPITAL BEDS, WHEEL CHAIRS, INVALID WALKERS
WALSWORTH FURNITURE
1305 Natchitoches, W.M. FA 3-1656

MERCHANDISE

(46) Household Goods, Etc.

RECENTLY OVERHAULED Bendix Economat automatic washer, $75. FA 5-1504.

ANOTHER FIRST
BELL & HOWELL
"600" Stereophonic Tape Recorder
Both Sets Of Speakers Built-in.
No Extra Speakers or Amplifiers Needed For Stereo Playbacks
NO DOWN PAYMENT
Only, $4.15 Weekly
See it at
DALY'S CAMERA STORE
218 Grammont St. Monroe, FA 2-1705
229 Trenton St. West Monroe, FA 3-0242

(46) Household Goods, Etc.

USED FURNITURE SPECIALS

3 PC. BEDROOM SUITE	$29.50
3 CUSHION SOFA	$19.50
REFRIGERATORS	$79.50
SINGLE BEDS	$ 9.95
VANITY DRESSERS	$ 9.95

Cooper Furniture Co
504 Natchitoches, W.M Dial FA 2-5950

(46-A) Bargain Counter

1-DECK SMALL oven $15. FA 3-6646.

1 LINE, 1 WEEK $1 00
2 LINES, 1 WEEK $1.50
No Rebate On 1 Line Ads
Total Value Of Items In
One Ad Not To Exceed $15 00
NON COMMERCIAL ONLY

(48) Musical Merchandise

PAN AMERICAN clarinet, almost like new, $75, FA 3-4579.

For piano tuning and repairs
R. M. Gatlin Dial FA 2-3922

GIBSON GUITAR and amplifier. FA 5-4885.

COLONIAL CORNET. GOOD CONDITION. $65. NOrth 5-4404.

FREEMAN PIANO & ORGAN SERVICE
1120 North 3rd St FA 3-6629

POOLE PIANO, new model, $450 Dial FA 5-5200.

PRACTICALLY new Selmer Signet Clarinet. Bargain. $125. Cost new $250. FA 2-1534.

HI-FI Radio comb. $49.; West. 17" Port. TV $99; 21" Console & Table TV's $25. up. Auto Lec.

NEW & USED PIANOS
No Interest or Carrying Charges
MARINE PIANO HOUSE
3210 Dick Taylor St. Dial FA 3-2622

V-M AUTOMATIC 4-speed Portable. Powerfull Amplifier Speaker System. $59.95
HI FI CENTER
814 Jackson St. Dial FA 5-3559

Join Your School Band Now!
* Holton * Bach * Olds
* Leblanc Woodwinds
New Instruments - $119.00 $11.90 Down
We Rent And Service
ALL INSTRUMENTS
Paul Hewitt Music Co.
1312 Louisville Ave. FA 5-3131
Plenty Free Storeside Parking

ROARK BROS.
DEALERS IN FINE
ORGANS & PIANOS
Northeast Louisiana's Oldest Music Store
703 Jackson St. Dial FA 2-5700

CONN
ELECTRIC ORGANS
"TRIUMPH IN TONE"
Models For
HOME & CHURCH
As Low As
$995.00
DEW MUSIC CO.
346 DeSiard St. Dial FA 2-8127

PRACTICE PIANOS
Trade - Ins - As is $ 95.
Reconditioned and refinished $195 - $395
New Wurlitzer Spinets From $495
Rentals, Sales, Service, Repairs
Exclusive factory authorized dealer for
Steinway - Chickering
Kimball And Wurlitzer
In This Area
Insured Terms - Up To 36 Months
Low Down Payments
PAUL HEWITT MUSIC CO.
1312 Louisville Ave. FA 5-3131
Plenty Free Storeside Parking

PLAY
In Your
SCHOOL BAND
See Your School
Band Director
TODAY
THE LESSONS ARE FREE!
If You Do Not Have An Instrument
SEE US FOR
* FREE TALENT TEST
CONN & SELMER Band Instruments
On Easy Monthly Payment Plan.
DEW MUSIC CO.
346 DeSiard St. Dial FA 2-8127

(48-A) Television

YOU'LL HAVE perfect TV viewing after BICE checks your Set. Fast, Guaranteed Work.
BICE'S Radio & TV. FA 3-0977, FA 2-4521.

T V SERVICE any model Factory trained technicians, modern equipment
United Electric Service
913 Louisville Ave FA 3-3441

TV REPAIRS made in your home reasonable R.C.A. graduate. 10 yrs. experience Ph FA 2-1570 4 to 9 p.m week days, all day Sat. and Sun.

TV CLINIC
DAY & NIGHT SERVICE I. E. S. A. AFFILIATED. PH. FA 3-2257.

MERCHANDISE

(48-A) Television

21" GLASS PICTURE TUBE
With 1 Full Yr Warranty
ONLY $29.95 EXCHANGE
HOME APPLIANCE & TV
Equipped With 2-Way Radios
2316 South Grand Dial FA 5-1625

49) Business, Office Equip.

REMINGTON ADDING machine, Hand operated, Phone FA 2-7573.

USED one adding machine, one electric Friden calculator. FA 2-5325.

TYPEWRITER REPAIRS
Free Pick Up Delivery
Standard Office Supply Co.
125 St. John Phone FA 3-3483

(50) Sporting Goods

AQUA LUNG $95
FA 2-1961

16 GA. BROWNING AUTO. Shot Gun & Case. Phone FA 2-7573.

HIGGINS 12 gauge automatic deluxe model, $55. Dial FA 2-0564.

FOR SALE practically new 20 Ga. Remington Automatic shot gun, $30. FA 3-3852.

Aluminum Boat Welding & Repairs
Coates Outboard Motor
1411 DeSiard St Dial FA 2-6591

BOATS
REPAIRED, REFINISHED, FIBERGLASSED
OUACHITA MARINE
MERCURY SALES & SERVICE
100 Coleman, W. M. FA 5-5454

OUT OF PAWN
SHOTGUNS & PISTOLS
Priced Right!
MONROE LOAN & SPORTING GOODS
513 DeSiard St. Dial FA 3-1076

SHELLS
12 - 16 - 20 - 410 Gauge
$1.88 box
HUNT & WHITAKER
110 Hall St. Dial FA 3-2781

WE NEED
USED GUNS
BEST TRADES OFFERED
WIDE SELECTION
See Us BEFORE You Buy
EASY TERMS
LITTLE'S
LIVE BAIT & SPTG. GOODS
2911 DeSiard St. Dial FA 3-4702

GUNS FROM PAWN
More Guns Better Prices Than Ever Before
Use Our Lay-A-Way Plan
HUNT & WHITAKER
110 Hall St. Dial FA 3-2781

(51) Boats & Accessories

WANTED 10 to 14 inch left hand propeller with 10 to 14 inch pitch. Ph. FA 3-0117 from 9 to 5.

14' alum. boat $169.; 14' Plywood runabout $325.; 25 hp Elect. Buccaneer $349.; 12 hp Del. Buccaneer $189. Auto Lec.

SAWYER PLASTICS CO
BOATS fiber glassed, fiber glass supplies, neoprene, coatings, tanks lined
305 Coleman, W M FA 3-4014 FA 3-9678

HERE NOW—
The all new
1959 MERCURY OUTBOARDS
NINE GREAT models from 6 to 70 H.P. Featuring the all new 35 H.P. Mark 35A at only $494.00 - 10 per cent down
A FEW 1958 MODELS LEFT
10 PER CENT DOWN
Ouachita Marine
100 Coleman, W. M. FA 5-5454

(52) Building Materials

SLIDING GLASS DOORS INSTALLED $129.50 up
DANNY FRANTOM GLASS
707 Trenton, W.M Dial FA 3-1593

SPECIALIZING in Cypress for plank fences; rustic camp siding paneling.
ALBRIGHT'S SAW MILL
White's Ferry Rd FA 2-8925, FA 2-2573

YOUR PINE
LUMBER NUMBER FA 2-9995
W. R. ROBERTS LBR. CO.
509 WASHINGTON ST., W.M.

(52-A) Home Improvements

REPAIRS OR REMODELING
RALPH ERWIN, CONTRACTOR
Ph. FA 2-5191 days or FA 3-1963 nights

CULVERT CONCRETE STEPS PIERS
THE KELLER CO.
1612 DeSiard St Dial FA 2-8891

BUILDING CONTRACTOR
CHARLES BRUSCATO
DIAL FA 2-3691

Home Improvement Council Member
"BETTER YOUR LIVING"
FREE Home Improvement Estimates
Up to 5 years to pay, FA 3-7795
TERZIA LUMBER & HARDWARE INC.

For Lasting Beauty and Economy It's
HOLLIDAY HILL STONE
Use It Anywhere
CENTRAL CULVERT CORP.
3900 Jackson St. Dial FA 2-3223

NEED A NEW ROOF?
CALL SEARS. FA 5-1441
FOR FREE ESTIMATE
NO MONEY DOWN UP TO
6 MONTHS TO PAY
SEARS ROEBUCK & CO.
1501 Louisville Ave Monroe, La

(55) Farm Equip. & Supplies

USED tractors, equipment, priced right
Trainer & Kennedy Garage
111 Powell Ave. FA 5-4547

FORD 8 N Tractor, $595. Ford 9 N Tractor, $300. Terms.
JOHN DEERE PLOW CO.
2006 DeSiard St. Dial FA 2-1919

MERCHANDISE

(55) Farm Equip. & Supplies

MASSEY HARRIS FERGUSON
TRACTORS AND FARM IMPLEMENTS
NEW HOLLAND GRASS LAND EQUIP
DAVIS LOADER & BACK HOE
WILKINSON MOTOR CO.
309 N. 4th St., Ph. FA 3-7761

(55-A) Water Wells

FEAZEL WELL CO.
WELL boring up to 5 feet diameter. Highway 80, W.M. Phone FA 3-3657

FAIRBANKS MORSE PUMPS
E. R. KIPER HARDWARE
703 N. 5th St. Dial FA 2-4412

(56) Seeds, Plants Flowers

FLOWER BEDDING, building and leaf mold, cotton burrs, good dirt. FA 5-9242.

FILL DIRT, pit run gravel, top soil. FA 2-0674, FA 2-9817, J. B. Smith.

MOWING all kinds, with tractor Rotted Burrs Mr Bowie, FA 3-9709.

FILL and sandy loam dirt, bulldozer work J B Salley, FA 3-4866.

SAND FILL dirt, road gravel Delivery. GROVER EDWARDS, FA 5-2463.

GOOD sandy yard dirt, flower dirt & fill dirt. D. L. BRYAN, Ph. FA 3-6076.

GOOD TOP soil, pit run gravel and fill dirt. House and commercial fills Lots graded Call FA 3-1789.

SANDIFER DIRT CONT.
DRIVEWAY ROCK, sand, saw dust, pit run, fill dirt, top soil. FA 5-2821, FA 5-5164.

PLANT NOW
WINTER GRASS
LANE WILSON SEED CO.
115 North Grand Dial FA 3-8680

RICH top soil, sandy yard dirt, yards graded, fill dirt, $4.50 per load.
L. H. HEMPHILL
FA 3-0211 FA 2-9293

LAWN & GARDEN SERVICE
Spraying and Feeding
Of Shrubs, Lawns, and Trees
Insect & Fungus Control in Lawns
TAYLOR'S LAWN & GARDEN SERVICE
Licensed Bonded - Insured
105 Neal St., W.M. FA 3-8484

NEW SHIPMENT OF IMPORTED FLOWER BULBS
* NACISSUS
* TULIP
* HYACINTHS
* CROCUS
* ANEMONES
* IRIS
* MUSCARI ARMENIACUN
* PAEONYFLOW

ALSO
NEW NURSERY STOCK
* SHADE TREE PLANTS
* SHRUBS
* FRUIT TREES

TYNER-PETRUS
411 Trenton, W.M. FA 2-4474

(60 Wanted To Buy

LIGHT weight evening dress suit. Size 36 or 37. Call FA 5-2370 after 7 p.m.

FERGERSON 30 or Ford equipoise in size. Phone AL 5-0739, Ruston.

We Will Buy or Trade for Used Furniture
New York Hdwe. & Furn.
625 DeSiard St. Dial FA 2-4494

We buy used furniture and appliances
GLOBE FURNITURE CO.
1619 DeSiard St. Dial FA 2-6290

WE BUY
Used Furniture & Appliances
JOHN'S TRADING CO
2205 DeSiard St Ph FA 2-3168

WE BUY USED
GUNS AND PISTOLS
The Lieber Co.
100 11th St Phone FA 3-6639

WANTED TO BUY
ALL TYPES OF USED FURNITURE & APPLIANCES
Highest Prices Paid
FOLDS & STONE FURNITURE CO. INC.
325 Trenton St W.M FA 2-4552

REAL ESTATE FOR RENT

(61) Furnished Apartments

3 ROOM apt. Couple or Lady, 410 Pine, W.M. FA 2-1565.

3 ROOM APT. private bath and entrance. 407 Arkansas Avenue.

WILL share my home with employed lady, Northside. FA 3-8755 after 4.

NICE 2 bedroom apt. Adults, small child accepted. FA 3-1151, FA 3-5401.

5 ROOM apt. $45 per month. 109 Hampton St. FA 2-5393.

PVT. NICE 5 rooms, air conditioner, wash er connections. Adults. 1019 N 8th.

NORTHSIDE apartment for working couple or lady. FA 2-9905 or FA 3-8179.

UPSTAIRS 4 rooms, pvt. bath and entrance. 117 Stone FA 2-5718.

701 GLENMAR. Clean 2 room apartment. $40 month. Ph. FA 3-5878.

3 ROOM apt. pvt. bath and entrance 5312 DeSiard. FA 3-1493.

HOUSE trailer. Bath. Bills pd. Laundry. Pvt 1707 College, FA 2-0282.

3 ROOM APT. Reasonable. No pets. Children accepted. 405 So. 4th W.M.

4 ROOMS, upstairs, tile bath, water pd. $40. mo. 617 Wood, FA 3-5260, FA 3-5806.

2 AND 4 ROOMS air conditioned. Accept child. FA 3-2860; FA 5-2788.

3 ROOMS, PRIVATE bath. $11 week, bills paid 901 Wilson, W. M. FA 2-5840.

2 BEDROOM APT.
FA 2-5047

CLASSIFIED DISPLAY

"When the Flame Burns Blue"
OUR CLAIM OF QUALITY RINGS TRUE
703 N. 5th St. **KIPER'S** Dial FA 3-4412
Butane Gas, The Fuel Unequalled For
Economy Beyond The Gas Mains
"Your Best Bargain By Cost Comparison"

CAMERA SALE
All New Camera With Leather Carrying Case
1 Model only of each
SAVE UP TO 50% & MORE
On These National Advertised Cameras

	WAS	NOW
ROLLEICORD IV	$139.50	$ 66.50
KODAK REFLEX II	$115.00	$ 64.50
ZEISS SUPER IKONTA B	$265.00	$125.00
EXA	$109.70	$ 60.00
NIKON S2	$355.50	$285.50
KODAK RETINA IIIC	$188.50	$153 50
KODAK SIGNET 35	$ 84.95	$ 68.95

GRIFFIN'S
Studio & Camera Center
307 North 2nd Dial FA 3-2710

(50) Sporting Goods

! LET'S GO HUNTING !
AT GENE'S
You Will Find Everything You Need
In NAME BRAND Hunting Equipment.
* Duxbak and Redhead Clothing
* Bass, Russell, Litentuf, Redball Boots
* US & Hodgman Rainwear
* Topatco & White Stag Sleeping Bags
* Bausch & Lomb, Burton, Weaver, Leupold Scopes and Binoculars
* Browning, Remington, Winchester, Ithica and Stevens Guns
* Coleman Stoves, Lanterns and Ice Chests.

Come In Look Over Our Stock. See What's New In Hunting Equipment. Largest Stock of Browning Guns in Northeast La. Over 200 Guns to choose from.
Bring your old gun. Let us make you an offer on a new one.
TERMS TRADE LAY-A-WAY HUNTING LICENSE
Register For Prize Hunting Dog Given Away Each Month
GENE'S SPORTING GOODS
712 South Grand FA 3-2834

CLASSIFIED DISPLAY

ATTENTION!
Rent Property Owners
LOOK!
WHAT YOU LOSE
Carrying A Vacancy

	Rent $25 00	Rent $30.00	Rent $35.00	Rent $40.00	Rent $45.00	Rent $50.00
Loss Per Day	.83	1.00	1.16	1.33	1.50	1.66

For As Little As **38c** Per Day

You Can Place A News-Star—World "For Rent" Want Ad And Reach Every Prospective Renter In The Twin Cities! Turn Your Vacancy Into Cash Today.

CALL FA 2-5161
ASK FOR THE WANT ADS

BUSINESS DIRECTORY

(19 Repairing

Owens Wheel Alignment

Factory Trained Carburetion Serv.
ENTRICAN BROS. GARAGE
Texas & S. 3rd Sts. Dial FA 3-5441

Front & Rear Axle Correction
Heavy Duty Truck & Bus Service
BROWN RADIATOR & FRAME SERVICE
3007 DeSiard St. Dial FA 3-1166

Get Better Gas Mileage. See Us For FALL TUNE-UP.
BOSELY'S AUTO SERVICE
718 Jackson St. Dial FA 2-4121

AUTOMOTIVE PARTS & MACHINE SHOP
DELTA AUTO PARTS
2311 South Grand Dial FA 3-3838

PAY NEXT SPRING
WE'LL TUNE up and storage your power mower. Pick up and delivery.
MARTIN'S ENGINE SERVICE
702 Trenton St., W. M. Dial FA 3-7467

NEW & REBUILT Motors. Wholesale & Retail
Monroe Armature Works, Inc.
2019 DeSiard St. Dial FA 3-3818

LUTHER'S
WHEEL ALIGNMENT
"PIONEERS IN OUR LINE"
Get our free safety check and estimate
Between Walnut & North 2nd At
106 Olive St. FA 2-3880

WE HAVE MOVED TO
212 HAYNES ST, W.M.
MOTOR REWINDING—MAGNETO STARTER & GENERATOR REPAIR
OUACHITA ELECTRIC
FA 3-2525

(20) Painting, Papering

PAINTING AND DECORATING CONTRS. BOB & HERMAN SMITH, FA 5-1941

FOR A COMPLETE job of painting and paper hanging in town or out, call Joe Wilkins, FA 2-7700

EXPERIENCED HIGH structural steel and house painting. Free estimates. Ph. FA 2-0798
T O Dowdy, Contractor

REMODELING CONTR.
PAINTING, sheetrocking carpenter work Complete insurance coverage. Guy Antley, FA 3-0803, FA 2-9687.

(21) Professional Services

BOOKKEEPING SERVICE
W. P. CROWNOVER, DIAL FA 5-2401

(24-A) House Moving

House Moving Foundation Repairs
Duke Redmond. Ph FA 3-8392 FA 2-2598

(29) Corsetiers

REGISTERED Spencer corsetier, Mrs. Newport 1100 South 4th, FA 3-0355

"INDIVIDUALLY" designed Spencer supports 17 yrs. experience Mrs Smith Stevenson FA 3-8153 3802 Dick Taylor

EMPLOYMENT

(30) Help Wanted Female

HI SCHOOL diploma See American School Ad instructions.

NEED AT once 2 experienced waitresses Apply in person Tower Grill

LOUISIANA BUSINESS COLLEGE
See our ad under instructions

EXPERIENCE WAITRESS wanted. Apply in person. Davis' Holiday Inn Restaurant. 2102 Louisville Ave.

MAKE MONEY in your spare time We need 3 ladies to sell Studio Girl Cosmetics. Apply in person to Mr. Meadows, Virginia Pharmacy, 118 St. John

COLORED MAID Monday through Friday 9 to 6, Saturday 8:30 to 1. Furnish own transportation and references. Apply Sunday afternoon 2416 No. 8th, W.M.

HOUSEWIVES
MAKE $20 per week, working 4 hours a day, 5 days per week making telephone calls from your home, needed in Winnsboro, Tallulah, Farmerville, Ruston, Delhi, Ferriday and Monroe. Write P. O. Box 2654, Monroe, La. and a company representative will call.

Experienced
READY TO WEAR
SALESLADY
Permanent Position
Apply to
1123 FORSYTHE

(31) Help Wanted, Male

HI SCHOOL diploma. See American School Ad instructions.

WANTED SETTLED man with sales ability for package liquor store. Write Box 860, Monroe, La.

HARDWOOD BAND mill in Central Louisiana requires timber and log cruiser and buyer. Must be experienced, sober and steady. Good job for right man. Reply giving experience and when can start to Box 476 care of News-Star.

FIELD REPRESENTATIVE
NATIONAL Finance Corp. to employ individual 24 to 28 yrs. of age. Two years college education preferred. Excellent fringe benefits. Automobile and expenses furnished. Ph. FA 2-1461, 10 a.m. to 3 p.m.

ROUTEMAN NEEDED
MARRIED, between 28 to 35, high school graduate No phone calls. Apply in person, between 10 a.m and 11 a.m. Monday and Tuesday. Monroe Linen Service, 405 South Grand.

CREW MANAGER
MUST BE in good health, have good car and bondable. Any good door to door salesman can qualify. Small crew and earnings in excess of $10,000 year. Reply in own handwriting giving background to box 479 care of News-Star

EXPERIENCED FINANCE MAN
FOR HIGHLY responsible position with Baton Rouge old established independent finance company. Prefer man with Baton Rouge area finance experience. However not necessary. Excellent starting salary and working conditions. Paid annual vacation with other company benefits. Potential for advancement unlimited. Replies will be treated in the strictest of confidence. Write stating full qualifications in first letter to Box 480 care of News-Star.

Man wanted between the age 22 and 40 years for general store work. Experience helpful but not necessary. Must have at least high school education and furnish references. No phone calls. Apply Henderson's Curb Mkt. 2000 Jackson St., Monroe, La.

BOYS
FOR PAPER ROUTE
BAWCOMVILLE
NORTHSIDE and SOUTHSIDE WEST MONROE
Contact Harold Spillers
News-Star—World
or call
FA 3-0214, FA 2-5161

(32) Hlp. Wtd., Male, Female

NEED MONEY QUICK
PAID EVERY NIGHT. Apply 501 Bernhardt Building.

MORE MONEY
1. Do you earn $50 to $75 per week?
2. Would you like an interesting position?
3. Are you at least 21 and under 32?
4. Have you at least a High School education?
5. Are you willing to learn?

Then Apply
Arthur Murray School
108½ St. John St.
From 1 p.m. to 10 p.m. For Interview
We train you free of charge. Our one week trial training period is from 6 p.m. to 10 p.m. Monday through Fridays. There is no obligation. We need both Full and Part Time MEN & WOMEN for
* RECEPTIONIST * INTERVIEWER
* INSTRUCTORS
If you want a better job or part time job, PLEASE do not hesitate to check on this.

EMPLOYMENT

(32) Hlp. Wtd., Male, Female

Restaurant Mgr.
WITH FIRST class experience for elite location. State qualifications, age, and references to Box 481, c-o News-Star.

(33) Salesmen Wanted

MEN'S SHOE Salesman & Managers . . . shoe manufacturer opening stores and departments needs ambitious shoe men to train for mgrs. . .top opportunity with all benefits insurance, retirement, bonus and vacation ... state experience, age & etc. All replies confidential Write to Box 482 Care of News-Star

TRAINEE
FOR SALES MANAGER
MUST HAVE Car, be in good physical condition and be bondable. If you qualify small salary during training period. Earnings in excess of $8,000 per year after. Reply in own handwriting giving complete background to Box 484 care of News Star.

(34) Situations Wtd., Female

BOOKKEEPING, typing done in my home. Call FA 3-5221 9-5

YOUNG lady, business college graduate, experienced with office machines desires full or part time situation in bookkeeping or general office work. FA 2-9351.

FINANCIAL

(36) Business Opportunities

TRUCKING business. Well established, small investment required, owner will finance to right party. Write Box 478 c-o News Star.

FOR SALE. Complete set of variety store fixtures located in Haynesville, La. Possible lease available on building. Contact Morgan & Lindsey, General Office, Jasper, Texas.

BEAUTY SHOPPE. Southside, Monroe. Equipped for 2 booth shop. Excellent opportunity for you. Move right in and take over good business. 2 ton air condition unit. Ph. FA 2-9740 or FA 5-2019.

(37) Money To Loan

AUTO LOANS
COMMERCIAL SECURITIES
700 North 2nd St FA 2-3136

$45 For 20 Days Cost Just $1.05
CASH TO PAY DAY
Aetna Finance Co.
204 N. 2nd Dial FA 3-6634

BUDGET overworked? See J. E. Wood for a Quick Loan At
Domestic Finance Service
109 N 2nd St Dial FA 5-4355

Need Money For School Expenses?
LOANS $25 UP SEE
WEST MONROE FINANCE
521 Trenton, W.M Dial FA 2-5176

LOANS
Auto - Furniture - Signature
Friendly Finance Service
J. C. LOFTIN, MGR.
308 Ouachita Bank Bldg. FA 2-6188

NEED MONEY???
FOR ALL your financial needs be sure to see Norman Dodd.
GULFCO FINANCE
309 Natchitoches, W.M Phone FA 5-4626

FARM LOANS
Through Federal Land Bank
Low interest rate, long terms
Ouachita, Morehouse, Union and Caldwell National Farm Loan Assn
705 North 2nd Ph FA 2-0940
See A. C. Ransom, Sec. Treas.

LOANS
ON CARS, furniture or on almost any thing This is the place to borrow all you need to pay all your bills Pay us (1) easy monthly payment
MOTORS SECURITIES
500 Walnut St

SAVE WHEN
YOU BORROW

24 Monthly Payments	Cash You Receive
$17	$326.40
20	384.00
29	556.80
39	748.80
52	998.40
72	1382.40

ASSOCIATES FINANCE, INC.
317 North Second Street
Monroe, Call: FA 2-4421

SCHOOL
BRINGS ON EXTRA EXPENSE
$100 to $500 in 5 Minutes
Will Get You Ready
See Rogers or Tolbert
WHITE SYSTEM
FA 2-7661 137 No. 2nd St

INSTRUCTION

(39) Instruction Classes

PREPARE for a better job now Call Louisiana Business College FA 2-8778.

INSURE YOUR FUTURE
LEARN HAIR STYLING and beauty culture in a COMER & DORAN Franchised Beauty School, world's largest franchise system, write or call
West Monroe Beauty School
603 Natchitoches, W M FA 2-5314

High School
BY HOME STUDY
ENDORSED BY leading educators for 61 years 6,014 graduates during 1958 fiscal year alone. Chartered not for profit. $6.00 monthly includes new books and complete instructions Our graduates have entered over 500 different colleges and universities Contact local Representative for Complete information
AMERICAN SCHOOL P O BOX 973, Monroe, La.
Phone FA 2-2844 or FA 3-4415

(40) Private Instruction

PRIVATE TUTORING for 1st thru 4th grade children, by qualified teacher in my home. Close in. FA 3-3588.

LIVESTOCK

(41) Dogs, Cats, Pets

HAVE COCKER Spaniel, will sell, 3 mo. old black male. FA 3-5588

TOP BEAGLE hound 4½ yr. old. Thoroughly trained on rabbits. FA 2-2027.

TOY MANCHESTER puppies, 6 wks. old, 1400 S. 10th, FA 3-4457.

SQUIRREL dog, puppies, 6 wk. old. FA 3-0598 after 5.

BLACK Male Chihuahua, 4 months old. Dial FA 3-9818.

BEAGLES and Deer Hounds. Cheap. FA 2-2404 between 8 a.m. to 6 p.m.

BOARDING INDIVIDUAL CONCRETE RUNS Dean Chapel Rd FA 2-1114.

NICE REGISTERED Chihuahua and Pekingese puppies, all colors, also terriors. FA 3-1240.

BEAGLES 6 weeks to 4½ yrs. old. Registered and non-registered. 2408 N. 8th, W. M.

FOX Terriers, Boston Bull pups, Parakeets Canaries, Tropical Fish.
Su-Bo Pet & Gift Shop
Forsythe Shopping Center, FA 2-1731

Capers Long Horn Shop
BEAGLES, hunting horns, mounted steer horns, breaking scents, dog collars, name plates, etc. Hwy. 80, W.M. FA 2-8518. OPEN SUNDAYS.

LIVESTOCK

(41) Dogs, Cats, Pets

PUPPIES TO give away, Mixed Breed, Dalmation Mother, FA 3-8198.

(42) Horses, Cattle, Stock

1000 LB. RED mule, collar and harness, wagon, turning plow, Georgia stock, gee whiz $85 cash. FA 3-1170.

Top Prices Paid For Livestock of All Kinds
PETE COATS
Dial FA 2-7244 OR FA 3-4173

Reg.Hereford Bulls & Heifers
STANDLEY CATTLE CO
Ike Hamilton Ph FA 2-5341
Jim Stanley Ph. FA 2-0640

MERCHANDISE

(45) Articles For Sale

GOOD USED space heaters, selections right now plentiful. Brennan Utilities.

SINGER PORTABLE, bargain. No down payment, $1.50 wk. FA 3-6433.

USED POWER MOWERS $5.
AUTO-LEC

FOR rent or sale Stauffer Magic Couch. Dial FA 3-1793.

1957, 3.5 Rolliflex Tessar Lens with case, $120.00 and Retina 3.C with case, $110.00. FA 3-7137 after 6 p.m.

ASSUME payments of $12.11 on Kirby and polisher. Call FA 3-1056 for information.

DURO water softner and filter, water pump Perfect condition $200 FA 3-6412 or FA 2-3328.

500 PR. OF "Chicago" ball bearing roller rink skates, $1. per pair. Brennan Utilities, Between the Bridges on North Grand.

Used Antique brick, $58 per M.
Century Block & Brick Co.
1300 Sterlington Rd. FA 2-0541

WE Build and Set Clothes Poles, Barbeque Barrels S. R. KIRK REPAIR SHOP, FA 3-2332.

GAS STEAM radiators, panel ray wall heaters, oil stoves and heaters, wood cook stoves and heaters. Brennan Utilities.

NEW AND USED
Cafe - Store Equipment
Hancock - Martin
611 N. 8th St Dial FA 5-1474

GOING TO EVERYBODY at 1½ cents per inch, fan belts by the thousands. Stock up at this give away price. Brennan Utilities.

WANT TO Eat better for less money than you are spending now? Investigate our freezer food plan today QUALITY FOOD SERVICE. FA 5-4996

CONTENTS OF Doctors office. Surgical instruments, equipment, scales, sterilizer, developing tank, desks, chairs and cabinets. Brennan Utilities.

ROYAL FEED
& SEED STORE
812 DeSiard St Dial FA 3-5114

Ornamental Iron Columns
REPPOND IRON WORKS
701 North 9th St. FA 2-6097

Large Floor Polishers For Rent
ACE HARDWARE
South 4th & Winnsboro Rd FA 3-4242

CONTENTS OF office. Desks, chairs, book cases, filing cabinets. Spare heaters and other miscellaneous office equipment. Brennan Utilities.

HOBBYS — TOYS — GIFTS
Mac's Model & Hobby Shop
1030 N. 6th St. FA 3-7911

Lane-May Air Conditioning
MATHES SALES & SERVICE
Free Estimates. 501 N. 18th, FA 5-4557

2 GOOD FLOOR FURNACES
REASONABLE FA 3-9424

WE REPAIR all makes of vacuum cleaners Hortmans 1200 Cypress St W M FA 3-1780

SEWING Machine Repairs, all makes, money back guarantee Hortmans 1200 Cypress, W.M FA 3-1780

Compact Vacuum Cleaner
SALES & SERVICE
305 Coleman, W M Dial FA 2-4227

USED 17" table model T.V. set. $5.00 down, 90 day warranty. $5.00 Mo.
B. F. GOODRICH
900 Louisville Ave. FA 3-0386

NEW DISCOVERY "Jiffy Shine" wash and wax. $2.00 for enough concentrate to make 1 gal Stratford Chemical Laboratories, Box 848, Monroe, La.

MARINE PLYWOOD
J B McCOY LBR CO
901 South Grand Dial FA 3-5194

KIRBY VACUUM
SALES & SERVICE PARTS & REPAIR
407 Travis FA 3-1056

TENTS & TARPAULINS
THE LIEBER CO
100 11th St Dial FA 3-6639

A BEAUTIFUL figure can be yours for only minutes a day with Stauffer's Magic Couch. Call or write for free figure analysis. 803 Louisville Ave. FA 5-4326.

Cheeks Electric Service
AIR Conditioning and Electrical contracting, Wholesale lighting fixtures
Crosley & N 11th, W.M FA 3-9424

HEAR our radio program Mon and Wed. 6:45 a.m. on KMLB. New stock of Bibles.
RELIGIOUS SUPPLY SHOP
216 Grammont St. FA 3-7440

Save & Sell
Your Old Newspapers and Magazines
Monroe Waste Paper Co
100 Mississippi St Dial FA 2-8074

McCULLOCH CHAIN SAWS
Factory trained mechanic on duty
West Monroe Power Saw Co.
Authorized Sales and Service
716 Trenton St., W. M. FA 2-7185
PLENTY FREE PARKING

FOR RENT
FLOOR SANDERS, Polishers and Edgers, Power Tools and House Jacks, Hospital Beds, Wheel Chairs.
Pipe Cut & Threaded
New York Hdwe. & Furn.
625 DeSiard St. Dial FA 2-4494

NEW 19" power mowers, 2 and ¾ H.P. Briggs and Stratton engine. With your old mower, regardless of condition, ONLY $49.95.
EARL'S LAWN MOWER SHOP
1100 Sterlington Rd.

FREEZER
REPOSSESSED. WILL SELL FOR BALance due
TRENTON APPLIANCE
306 Trenton, W M Dial FA 3-7725

SAVE! during our close out sale. T.V. sets, refrigerators, Hi Fi record players, etc.
Monroe Discount House, Inc.
3215 Louisville Ave. FA 2-3122

OFF THE RECORD By Ed Reed

"Not counting ME, we are just one big happy family."

MERCHANDISE

(45) Articles For Sale

GOOD used wringer and automatic washers, guaranteed. $39.95 up.
Goodyear Service Store
1514 Louisville Ave. FA 3-1315

SEE AND HEAR The Amazing HEAR-EVER Radio No Tubes, no batteries, no electricity. Built to last a lifetime. Unconditionally guaranteed. Only, $3.95.
S. K. Bernheim Furn. Co.
821 DeSiard St Dial FA 2-2470

WE BUY
SCRAP IRON & METAL
THE LIEBER CO.
100 11th St Phone FA 3-6639

COMPLETE Line National brand Heaters, Radiants & Connections. Priced Right
EXCHANGE
HARDWARE & FURNITURE
105 North 6th Dial FA 2-3866

Good Used Bicycles
$9.95 UP
B. F. GOODRICH
900 Louisville Ave. FA 3-0386

ODD LOTS
ASPHALT tile 5c - 7c - 9c ea.
RUBBER Tile 15c ea.
VINYL Asbestos tile 10c ea.
Monroe Builders Speciality
3114 DeSiard St. FA 2-7169

WORLD BOOK
ENCYCLOPEDIA
SCHOOL TIME! Buy now! Set, $169 (Aristocrat binding) $129 (red President binding) $10 down, $6 month Call or write G E Boggs, FA 3-6365 P O Box 2764.

• HIGH Back Upholstered Rockers. Reg. Price, $22.95 Special Price, $18.95
• LOW Back Upholstered Rockers. Reg. Price, $17.50 Special Price, $12.95
• UPHOLSTERED Occasional Chairs. Reg. Price, $16.50 Special Price, $12.25
Ouachita Furniture Co.
526 DeSiard St. Dial FA 2-6450

Heater Radiants
FOR ALL MAKE HEATERS
STAR
Hardware & Furniture
514-516 DeSiard St. Dial FA 3-5960

GOOD used Servel refrigerator with freezer across top, $79.95. Repossessed refrigerator, freezer combination. Like new. Reg. $599.95, NOW, $349.95. Used T.V. Set, $79.95. Frigidaire refrigerator, clean, $49.95. Frigidaire one ton air condition unit, 220 volt, like new, $89.95. $5.00 down delivers any unit.
DANIEL APPLIANCE
Authorized Frigidaire Sales & Service
209 Louisville Ave. FA 5-4455, FA 2-4649

WATER HEATER
SPECIAL
30 GAL 5 YR $61.50
Other Sizes Proportionate
DIAL FA 3-1394
POGUE-ATKINS
Air Conditioning
Plumbing Heating

USED Frigidaire chest type freezer, perfect. Monthly payments, $8.00. Good used electric dryer, $49.95. Used dinette set, nice, $35. Used automatic washers, $39.95 up. New T.V. sets, prices start at $88.95.
APPLIANCE CENTER
Your Full Line G.E. Dealer
1020 North 4th St. FA 3-4427
Plenty Free Storeside Parking

CHAIN SAWS
NOW
A Famous Name Brand Saw
For The Price Of An Off Brand
See The New
HOMELITE ZIP
Model at a new LOW PRICE OF
$179.50
Parts Service
Terms Trade
OREGON Bars and Chains to fit all Major Brands
HOWARD GRIFFIN
700 Block S. Grand
Dial FA 2-2604

MERCHANDISE

(45) Articles For Sale

8½ CU. FT. General Electric refrigerator. Good condition. $25. FA 3-7239.

KODAK 16 MM Movie Camera & Kodak Sound Projector Phone FA 2-7573.

INTERCOMMUNICATION SYSTEM complete, $49. Coin operated meters cost new, $8, they're still in new condition, $2.50 each. Brennan Utilities.

USED PLUMBING FIXTURES
Twin City Scrap Materials
104 Mississippi FA 3-9412

NEIGHBORS
PLUMBING & APPLIANCES
1210 South 2nd Dial FA 3-0134

BY ALL MEANS! Before you purchase any furniture see our complete house full of furniture deal for less than $500. It's terrific. Brennan Utilities. Monroe's greatest discount house, N. Grand, between the bridges.

POSTOFFICE PHARMACY
WE PICKUP & Deliver Your Prescriptions
Electric Razor Repairs & Supplies
200 Jackson St. Dial FA 3-5126

2 PC. living room suite $ 9.95 up
ODD sofas $ 2.95 up
ODD dressers $ 7.95 up
IRON beds $ 4.95 up
BUNK bed, complete $65.00
SINGER sewing machine $ 9.95
ODD oak chairs $ 2.49
EASY TERMS
WE PAY HIGHEST PRICES FOR USED FURNITURE
THE BARGAIN BARN
408 Natchitoches, W.M. Dial FA 5-5546

WARREN
Appliance & Furniture
204 Trenton, W M Dial FA 5-4301
"Your Frigidaire—Bendix Dealer"
Complete Line of Furniture
Fully automatic Norge washer, Reg. $339.95
Norge automatic gas dryer. Reg. $299.95
Both for $450
As low as $3.60 per week for both

R.C.A. Whirlpool
Gas Refrigerators
With automatic ice maker
10 year warranty on unit
Add to your account for
NO MONEY DOWN
BABER'S
623 Louisville Ave. FA 2-2635
Plenty Free Parking

Reduced Prices
On All Used Appliances
SPECIAL Good Used Demonstrator
Servel Gas Refrigerator
APEX automatic washer $139.95 Servel 8 Ft electric refrigerator $129.95 21" Zenith T.V. set. $89.50. Other models to choose from. All guaranteed, good operating condition
Terms available—Low monthly Payment
United Electric Service
913 Louisville Ave. FA 3-3441

(46) Household Goods, Etc.

DUNCAN PHYFE SOFA. Excellent condition. FA 2-6074.

FRAME MIRROR 27X39
CALL FA 3-1855

TOW CARPET rugs and pads, 13'4" x 11'10" Cost $200 ea. Sell both for $150. FA 3-3148.

DUNCAN Phyfe mahogany dining room table, 6 chairs. Sacrifice. 306 Linderman, W. M

DUNCAN PHYFE dining table, 3 extension, 6 chairs, custom made pad. $130. FA 3-1701.

DELUXE Motorola, table model. T.V. 21" screen, new $60 picture tube, Deluxe natural tone cabinet, perfect condition. $100, 901 S. 6th, FA 5-4119.

Twin City Mattress Co
Innerspring Box Springs, Odd Sizes
507 Coleman, W.M Dial FA 3-4134

WALKER MATTRESS CO.
MATTRESS work of all kinds
Wheelis St W M FA 3-8829

SAVE $20 THIS WEEK
JUMBO SIZE CEDAR ROBES
$69.95
MILL'S FURNITURE
122 Cotton St., W.M. FA 2-5440

MOD-IORN sofa $39.50
4 PC. bedroom suite $39.50
DINETTE $15.95 up
WE BUY & SELL USED FURNITURE
FOLDS & STONE
FURNITURE CO., INC.
325 Trenton St., W.M. Dial FA 2-4552

9x12 Linoleum rugs $ 4.45
Innerspring mattresses $ 24.50 up
10 Pc. living room group $179.50
5 Pc. wrought iron dinette $ 59.50
2 Pc. living room suite $ 69.50
Used Stoves $ 29.95 up
USED T.V.s. as is $ 49.50
Unfinished chests $ 14.95 up
Odd beds $ 9.95 up
Lamps $ 3.45 up
WE RENT BABY FURNITURE
HOSPITAL BEDS, WHEEL CHAIRS, INVALID WALKERS
WALSWORTH FURNITURE
1305 Natchitoches, W.M. FA 3-1656

MERCHANDISE

(46) Household Goods, Etc.

RECENTLY OVERHAULED Bendix Economat automatic washer, $75. FA 5-1504.

ANOTHER FIRST
BELL & HOWELL
"600" Stereophonic Tape Recorder
Both Sets Of Speakers Built-in.
No Extra Speakers or Amplifiers Needed For Stereo Playbacks
NO DOWN PAYMENT
Only, $4.15 Weekly
See it at
DALY'S
CAMERA STORE
218 Grammont St. 229 Trenton St.
Monroe, FA 2-1705 West Monroe, FA 3-0242

(46) Household Goods, Etc.

USED FURNITURE SPECIALS
3 PC. BEDROOM SUITE $29.50
3 CUSHION SOFA $19.50
REFRIGERATORS $79.50
SINGLE BEDS $ 9.95
VANITY DRESSERS $ 9.95
Cooper Furniture Co
504 Natchitoches, W.M Dial FA 2-5950

(46-A) Bargain Counter

4-DECK SMALL oven $15. FA 3-6646.

1 LINE, 1 WEEK $1.00
2 LINES, 1 WEEK $1.50
No Rebate On 1 Line Ads
Total Value Of Items In One Ad Not To Exceed $15.00
NON COMMERCIAL ONLY

(48) Musical Merchandise

PAN AMERICAN clarinet, almost like new, $75, FA 3-4579.

For piano tuning and repairs
R. M. Gatlin Dial FA 2-3922

GIBSON GUITAR and amplifier. FA 5-4885.

COLONIAL CORNET. GOOD CONDITION. $65. NOrth 5-4404.

FREEMAN PIANO & ORGAN SERVICE
1120 North 3rd St FA 3-6629

POOLE PIANO, new model, $450 Dial FA 5-5200.

PRACTICALLY new Selmer Signet Clarinet. Bargain. $125. Cost new $250. FA 2-1534.

HI-FI Radio comb. $49.; West. 17" Port. TV $99.; 21" Console & Table TV's $25. up. Auto Lec.

NEW & USED PIANOS
No Interest or Carrying Charges
MARINE PIANO HOUSE
3210 Dick Taylor St. Dial FA 3-2622

V-M AUTOMATIC 4-speed Portable. Powerfull Amplifier Speaker System. $59.95
HI FI CENTER
814 Jackson St. Dial FA 5-3559

Join Your School Band Now!
• Holton • Bach • Olds
• Leblanc Woodwinds
New Instruments - $119.00 $11.90 Down
We Rent And Service
ALL INSTRUMENTS
Paul Hewitt Music Co.
1312 Louisville Ave. FA 5-3131
Plenty Free Storeside Parking

ROARK BROS.
DEALERS IN FINE
ORGANS & PIANOS
Northeast Louisiana's Oldest Music Store
703 Jackson St. Dial FA 2-5700

CONN
ELECTRIC ORGANS
"TRIUMPH IN TONE"
Models For
HOME & CHURCH
As Low As
$995.00
DEW
MUSIC CO.
346 DeSiard St. Dial FA 2-8127

PRACTICE PIANOS
Trade - Ins - As is $ 95.
Reconditioned and refinished $195 - $395
New Wurlitzer Spinets From $495.
Rentals, Sales, Service, Repairs
Exclusive factory authorized dealer for
Steinway - Chickering
Kimball And Wurlitzer
In This Area
Insured Terms - Up To 36 Months
Low Down Payments
PAUL HEWITT
MUSIC CO.
1312 Louisville Ave. FA 5-3131
Plenty Free Storeside Parking

PLAY
In Your
SCHOOL BAND
See Your School
Band Director
TODAY
THE LESSONS ARE FREE!
If You Do Not Have An Instrument
SEE US FOR
* FREE TALENT TEST
CONN & SELMER Band Instruments
On Easy Monthly Payment Plan.
DEW
MUSIC CO.
346 DeSiard St. Dial FA 2-8127

(48-A) Television

YOU'LL HAVE perfect TV viewing after BICE checks your Set. Fast, Guaranteed Work.
BICE'S Radio & TV, FA 3-0977, FA 2-4521.

T V SERVICE any model Factory trained technicians, modern equipment
United Electric Service
913 Louisville Ave FA 3-3441

TV REPAIRS made in your home reasonable rates. Call ... experience Ph FA 2-1520 4 to 9 pm week days, all day Sat and Sun

TV CLINIC
DAY & NIGHT SERVICE • E. S. A. AFFILIATED PH FA 2-3237

MERCHANDISE

(48-A) Television

21" GLASS PICTURE TUBE
With 1 Full Yr Warranty
ONLY $29.95 EXCHANGE
HOME APPLIANCE & TV
Equipped With 2-Way Radios
2316 South Grand Dial FA 5-1625

49) Business, Office Equip.

REMINGTON ADDING machine, Hand operated, Phone FA 2-7573.

USED one adding machine, one electric Friden calculator. FA 2-5325.

TYPEWRITER REPAIRS
Free Pick Up Delivery
Standard Office Supply Co.
125 St. John Phone FA 3-3483

(50) Sporting Goods

AQUA LUNG $95
FA 2-1961

16 GA. BROWNING AUTO. Shot Gun & Case. Phone FA 2-7573.

HIGGINS 12 gauge automatic deluxe model. $55. Dial FA 2-0564.

FOR SALE practically new 20 Ga. Remington Automatic shot gun, $90. FA 3-3852.

Aluminum Boat Welding & Repairs
Coates Outboard Motor
1411 DeSiard St Dial FA 2-6591

BOATS
REPAIRED, REFINISHED, FIBERGLASSED
OUACHITA MARINE
MERCURY SALES & SERVICE
100 Coleman, W. M. FA 5-5454

OUT OF PAWN
SHOTGUNS & PISTOLS
Priced Right!
MONROE LOAN
& SPORTING GOODS
513 DeSiard St. Dial FA 3-1076

SHELLS
12 - 16 - 20 - 410 Gauge
$1.88 box
HUNT & WHITAKER
110 Hall St. Dial FA 3-2781

WE NEED
USED GUNS
BEST TRADES OFFERED
WIDE SELECTION
See Us BEFORE You Buy
EASY TERMS
LITTLE'S
LIVE BAIT & SPTG. GOODS
2911 DeSiard St. Dial FA 3-4702

GUNS
FROM PAWN
More Guns Better Prices Than Ever Before
Use Our Lay-A-Way Plan
HUNT & WHITAKER
110 Hall St. Dial FA 3-2781

(51) Boats & Accessories

WANTED 10 to 14 inch left hand propeller with 10 to 14 inch pitch. Ph. FA 3-0117 from 9 to 5.

14' alum. boat $169.; 14' Plywood runabout $325.; 25 hp Elect. Buccaneer $349.; 12 hp Del. Buccaneer $189. Auto Lec.

SAWYER PLASTICS CO
BOATS fiber glassed, fiber glass supplies, neoprene, coatings, tanks lined
505 Coleman, W M FA 3-4014, FA 3-9678

HERE NOW—
The all new
1959 MERCURY
OUTBOARDS
NINE GREAT models from 6 to 70 H.P. Featuring the all new 35 H.P. Mark 35A at only $494.00 - 10 per cent down
A FEW 1958 MODELS LEFT
10 PER CENT DOWN
Ouachita Marine
100 Coleman, W. M. FA 5-5454

(52) Building Materials

SLIDING GLASS DOORS INSTALLED
$129.50 up
DANNY FRANTOM GLASS
707 Trenton, W.M Dial FA 3-1593

SPECIALIZING in Cypress for plank fences; rustic camp siding paneling.
ALBRIGHT'S SAW MILL
White's Ferry Rd FA 2-8925, FA 2-2573

YOUR PINE
LUMBER NUMBER FA 2-9995
W. R. ROBERTS LBR. CO.
509 WASHINGTON ST., W.M.

(52-A) Home Improvements

REPAIRS OR REMODELING
RALPH ERWIN, CONTRACTOR
Ph. FA 2-5191 days or FA 3-1963 nights

CULVERT CONCRETE STEPS PIERS
THE KELLER CO.
1612 DeSiard St Dial FA 2-8891

BUILDING CONTRACTOR
CHARLES BRUSCATO
DIAL FA 2-3691

Home Improvement Council Member
"BETTER YOUR LIVING"
FREE Home Improvement Estimates
Up to 5 years to pay. FA 3-7795
FERZIA LUMBER & HARDWARE INC.

For Lasting Beauty and Economy It's
HOLLIDAY HILL STONE
Use It Anywhere
CENTRAL CULVERT CORP.
3900 Jackson St. Dial FA 2-3223

NEED A NEW ROOF?
CALL SEARS FA 5-1441
FOR FREE ESTIMATE
NO MONEY DOWN UP TO 6 MONTHS TO PAY
SEARS ROEBUCK & CO.
1501 Louisville Ave Monroe La

(55) Farm Equip. & Supplies

USED tractors, equipment, priced right
Trainer & Kennedy Garage
111 Powell Ave. FA 5-4547

FORD 8 N Tractor, $595. Ford 9 N Tractor, $300. Terms.
JOHN DEERE PLOW CO.
2006 DeSiard St. Dial FA 2-1919

MERCHANDISE

(55) Farm Equip. & Supplies

MASSEY HARRIS FERGUSON
TRACTORS AND FARM IMPLEMENTS
NEW HOLLAND GRASS LAND EQUIP
DAVIS LOADER & BACK HOE
WILKINSON MOTOR CO.
309 N. 4th St., Ph. FA 3-7761

(55-A) Water Wells

FEAZEL WELL CO.
WELL boring up to 5 feet diameter. Highway 80, W.M. Phone FA 3-3657

FAIRBANKS MORSE PUMPS
E. R. KIPER HARDWARE
703 N. 5th St. Dial FA 2-4412

(56) Seeds, Plants, Flowers

FLOWER BEDDING, building and leaf mold, cotton burrs, good dirt. FA 5-9242.

FILL DIRT, pit run gravel, top soil. FA 2-0674, FA 2-9817, J. B. Smith.

MOWING all kinds, with tractor Rotted Burrs Mr Bowie, FA 3-9709.

FILL and sandy loam dirt, bulldozer work J B Salley, FA 3-4866.

SAND FILL dirt, road gravel Delivery. GROVER EDWARDS, FA 5-2463.

GOOD sandy yard dirt, flower dirt & fill dirt. D. L. BRYAN, Ph. FA 3-6076.

GOOD TOP soil, pit run gravel and fill dirt. House and commercial fills Lots graded Call FA 3-1789.

SANDIFER DIRT CONT.
DRIVEWAY ROCK, sand, saw dust, pit run, fill dirt, top soil. FA 5-2821, FA 5-5164.

PLANT NOW
WINTER GRASS
LANE WILSON SEED CO.
115 North Grand Dial FA 3-8680

RICH top soil, sandy yard dirt, yards graded, fill dirt. $4.50 per load.
L. H. HEMPHILL
FA 3-0211 FA 2-9295

LAWN & GARDEN SERVICE
Spraying and Feeding
Of Shrubs, Lawns, and Trees
Insect & Fungus Control in Lawns
TAYLOR'S LAWN & GARDEN SERVICE
Licensed Bonded - Insured
105 Neal St., W.M. FA 3-8484

NEW SHIPMENT
OF IMPORTED
FLOWER BULBS
• NACISSUS
• TULIP
• HYACINTHS
• CROCUS
• ANEMONES
• IRIS
• MUSCARI ARMENIACUN
• PAEONYFLOW
ALSO
NEW NURSERY STOCK
• SHADE TREE PLANTS
• SHRUBS
• FRUIT TREES
TYNER-PETRUS
411 Trenton, W.M. FA 2-4474

(60 Wanted To Buy

LIGHT weight evening dress suit. Size 36 or 37. Call FA 5-2370 after 7 p.m.

FERGERSON 30 or Ford equipoise in size. Phone AL 5-0739, Ruston.

We Will Buy or Trade for Used Furniture
New York Hdwe. & Furn
625 DeSiard St. Dial FA 2-4494

We buy used furniture and appliances
GLOBE FURNITURE CO.
1619 DeSiard St. Dial FA 2-6290

WE BUY
Used Furniture & Appliances
JOHN'S TRADING CO
2205 DeSiard St Ph FA 2-3168

WE BUY USED
GUNS AND PISTOLS
The Lieber Co.
100 11th St Phone FA 3-6639

WANTED TO BUY
ALL TYPES OF USED FURNITURE & APPLIANCES
Highest Prices Paid
FOLDS & STONE
FURNITURE CO. INC.
325 Trenton St W.M FA 2-4552

REAL ESTATE FOR RENT

(61) Furnished Apartments

3 ROOM apt. Couple or Lady, 410 Pine, W.M. FA 2-1565.

3 ROOM APT. private bath and entrance. 407 Arkansas Avenue.

WILL share my home with employed lady. Northside. FA 3-8755 after 4.

NICE 2 bedroom apt. Adults, small child accepted. FA 3-1151, FA 3-5401.

5 ROOM apt. $45 per month. 109 Hampton St. FA 2-5393.

PVT. NICE 5 rooms, air conditioner, washer connections. Adults. 1019 N 8th.

NORTHSIDE apartment for working couple or lady. FA 2-9905 or FA 3-8179.

UPSTAIRS 4 rooms, pvt. bath and entrance. 117 Stone FA 2-5718.

704 GLENMAR. Clean 2 room apartment. $40 month. Ph. FA 3-5878.

3 ROOM apt. pvt. bath and entrance 5312 DeSiard, FA 3-1493.

HOUSE trailer. Bath. Bills pd. Laundry. Pvt 1707 College, FA 2-0282.

3 ROOM APT. Reasonable. No pets. Children accepted. 405 So. 4th W.M.

4 ROOMS, upstairs, tile bath, water pd. $40. mo. 617 Wood, FA 3-5260, FA 3-5806.

2 AND 4 ROOMS air conditioned. Accept child. FA 3-2860; FA 5-2788.

3 ROOMS, PRIVATE bath. $11 week, bills paid 901 Wilson, W. M. FA 2-5840.

2 BEDROOM APT.
FA 2-5047

"When the Flame Burns Blue"
OUR CLAIM OF QUALITY RINGS TRUE
703 N. 5th St. KIPER'S Dial FA 3-4412
Butane Gas, The Fuel Unequalled For Economy Beyond The Gas Mains
"Your Best Bargain By Cost Comparison"

CAMERA SALE
All New Camera With Leather Carrying Case
1 Model only of each
SAVE UP TO 50% & MORE
On These National Advertised Cameras

	WAS	NOW
ROLLEICORD IV	$139.50	$ 66.50
KODAK REFLEX II	$115.00	$ 64.50
ZEISS SUPER IKONTA B	$265.00	$125.00
EXA	$109.70	$ 60.00
NIKON S2	$355.50	$285.50
KODAK RETINA IIIC	$185.50	$125.00
KODAK SIGNET 35	$ 84.95	$ 68.95

GRIFFIN'S
Studio & Camera Center
307 North 2nd Dial FA 3-2710

(50) Sporting Goods

! LET'S GO HUNTING !
AT GENE'S
You Will Find Everything You Need
In NAME BRAND Hunting Equipment.
* Duxbak and Redhead Clothing
* Bass, Russell, Litentuf, Redball Boots
* US & Hodgman Rainwear
* Tapatco & White Stag Sleeping Bags
* Bausch & Lomb, Burton, Weaver, Leupold Scopes and Binoculars
* Browning, Remington, Winchester, Ithica and Stevens Guns
* Coleman Stoves, Lanterns and Ice Chests.
Come In Look Over Our Stock. See What's New In Hunting Equipment. Largest Stock of Browning Guns in Northeast La. Over 200 Guns in Stock.
Bring your old gun. Let us make you an offer on a new one.
TERMS TRADE LAY-A-WAY HUNTING LICENSE
Register For Prize Hunting Dog Given Away Each Month
GENE'S SPORTING GOODS
712 South Grand FA 3-2834

CLASSIFIED DISPLAY

ATTENTION!
Rent Property Owners
LOOK!
WHAT YOU LOSE
Carrying A Vacancy

Loss Per Day	Rent $25.00	Rent $30.00	Rent $35.00	Rent $40.00	Rent $45.00	Rent $50.00
	.83	1.00	1.16	1.33	1.50	1.66

For As Little As 38c Per Day
You Can Place A News-Star—World "For Rent" Want Ad And Reach Every Prospective Renter In The Twin Cities! Turn Your Vacancy Into Cash Today.
CALL FA 2-5161
ASK FOR THE WANT ADS

REAL ESTATE FOR RENT

(61) Furnished Apartments

NICELY FURNISHED 3 room apt. 2909 DeSiard. Also 1 bedroom. FA 2-5242.

2 ROOMS, PVT. BATH AND ENTRANCE. Bills paid. 501 Hart. FA 2-6608.

1 LARGE ROOM. Near Paper Mill. FA 2-9524.

2 ROOM FURNISHED apt. Utilities paid. West Monroe. FA 3-1238.

LARGE 4 room, private bath. Water paid. $50 month. 2311 Gordon Ave.

REDECORATED 3-room apartment. 3105 S. Grand. Available 1st Oct. FA 3-3367.

4 ROOMS, pvt. bath, 2 private entrances, garage. Adults. 1406 Jackson.

1, 2, AND 4 room apts. in Monroe and W. M. FA 2-5649, FA 5-5038.

2, 3, and 4 ROOM APTS
PHONE FA 3-3000

LARGE — 2 rooms new, bills paid, reasonable, adults. 303 Filhoil, W. M.

NICE FURNISHED Apt. No children. Close in. 205 Breard. FA 2-2836.

NICE 1 and 2 bedroom apts. Venetian blinds, tile bath. FA 3-4729.

3 ROOMS, bath upstairs, pvt. entrance. $32.50 mo. water pd. FA 5-3960.

LARGE 2 bedroom apt., 1 block off Louisville. FA 3-9761, FA 3-3504.

DOWNSTAIRS, 3 ROOMS, private bath. Garage. Busline. 1614 Jackson. FA 2-1557.

3 ROOM apartment, private entrance, front and back, private bath, close in. FA 2-6705.

2 LARGE room apt. pvt. bath, bills pd. For working couple. Convenient. 205 Pine.

NICELY furnished air conditioned 3 room apt., pvt. bath. 303 Heward. FA 3-4132.

2 ROOM GARAGE APT.
Couple only. Ph. FA 2-2342.

801 NORTH 2nd. South, downstairs, 3 rooms, bath. Gas and water paid.
803 ST. JOHN. Nicely furn. downstairs 3 rooms, bath. $65. FA 2-8221.

APTS 710 Wood St., 210 Miro St. ALL UTILITIES PAID.
KOKINOS' Dial FA 2-2930

NICE CLEAN 2 room apt. Working couple or lady. No children. Utilities paid. 138 Ludwig, W. M. FA 3-2792.

AIR CONDITIONED apartments, utilities paid, linen and maid service if desired, very reasonable. Alvis Hotel FA 3-6681.

AVERAGE SIZE BEDROOM, KITCHEN AND DINETTE. BILLS PAID. RECENTLY DECORATED. CLEAN. COUPLE, OTHERWISE ONE. 118 SOUTH 5TH. DIAL FA 2-2536 OR FA 3-4332.

ERIN ST. Upstairs, 1 bedroom. $65.
BEAUTIFUL 1 bedroom duplex. Grayling Lane. All bills paid.
2 BEDROOM garage apartment. 407 Carlton. $50.
ST. JOHN St. Beautifully furnished garage apartment.
NORTH 8th at Auburn. Beautifully furnished garage apartment.
E. A. PORTER REALTY CO.
Realtors, 1014 North 2nd Ph. FA 5-3826
Nights call Mrs. Porter, FA 5-3826
Or Dave Chapman, FA 5-4200

(62) Unfurnished Apts.

DUPLEX. 3 rooms and bath. Adults. $22.50 mo. 2601 Jackson. FA 2-6754.

ONE bedroom duplex, attic fan, washer plumbed, carport, $57.50. FA 2-8369.

607 OAK. Duplex. 4 rooms, pvt. bath. FA 2-1780.

4 ROOM apt. Close in. Water furnished, yard kept. FA 2-6334 after 5 p.m.

4 ROOM garage apt. Pvt. bath on busline. FA 2-6509.

3 ROOMS, GARAGE apt. private bath, and entrance. $30. FA 5-1610.

DUPLEX. One 3 bedroom, carport, storage $60; one 2 bedroom $50. FA 2-5418.

NEW DUPLEX 2 bedrooms, carport $50 month. 1714 South 6th. FA 2-2930.

NORTHSIDE 2 BEDROOM DUPLEX AVAILABLE 1ST. FA 2-5322.

3 ROOMS and bath duplex. 806 S. 2nd. FA 2-7151 Mrs. Parker.

4 BLOCKS from college, spacious 2 bedrooms. Youngstown kitchen, plenty closets. $60. Adults. FA 5-1238.

907 TRENTON, W. M. 2 bedroom duplex. $45 per month. Available Sept. 22. Ph FA 5-4121; Nights FA 3-2139, FA 3-5680.

3 ROOM APT. Private bath and entrance. 2000 North 3rd. FA 2-3276 or FA 3-2346.

2 BEDROOM redecorated duplex; partly furnished, close to school. Apply 603 Pecan.

2 BEDROOM duplex. Near school. 1505 South 4th, 1408 South 4th, 1216 South 4th. Dial FA 3-3029.

BEAUTIFUL 2 bedroom apt. Close to school. 1405 So. 4th. FA 3-1963 after 5 p.m.

1, 2 and 3 bedroom apts. $36, $41, $46 monthly. Near New High School. FA 2-5350.

NICE NEWLY redecorated 2 bedrooms. Busline. 1120 Georgia. FA 5-3697. FA 2-4796.

NEWLY DECORATED unfurnished apt. FA 5-3243

MODERN, 4 room duplex, newly decorated, plenty closets, cabinets, etc. 1 block of school, 1012 S. 4th. $45. FA 2-4341.

GARNIER APTS.
Monroe's Finest Furn. and Unfurnished
Dial FA 3-3711

2 BEDROOM duplex, central heat, attic fan, garage, on bus line, 1202 McGuire. $65. Call Mrs. Johnson, FA 3-8411 or FA 3-1232.

JASMINE ST. Lovely 2 bedroom duplex. Close to shopping center, schools, and churches. $80.
612 ARKANSAS. Duplex. $51.50.
E. A. PORTER REALTY CO.
Realtors, 1014 North 2nd Ph. FA 5-3826
Nights Call Mrs. Porter, FA 5-3826
Or Dave Chapman, FA 5-4200

(63) Furnished Houses

2 BEDROOMS, air conditioned house trailer, completely furn. FA 5-1789.

2 BEDROOMS, near college and bayou. Adults preferred. FA 3-6177.

PARTLY furnished. $60. 2 bedroom, 106 Lincoln, W.M. FA 5-2976.

6 ROOM furn. house, priced reasonable. FA 2-1715.

NORTHSIDE. LARGE well kept home. 2-baths. Close in. FA 2-5571.

1501 JACKSON. 7 rooms, 2 baths. Use as 1 or 2 units. Ph FA 2-8221.

3 BEDROOM house, automatic washer, furn. or unfurnished. College Area. FA 2-3119.

W. M. 2 BEDROOMS, automatic washer, 20x40 garage, near school, $70. FA 5-3007.

(64) Unfurnished Houses

W.M. NICE 5 rooms, large lot near St. Paschal School. FA 5-5626.

COUNTRY HOME, 3 bedroom, sale or rent. FA 3-5400 after 6 and before 8.

LOVELY, CLEAN, 7 rooms, 2 baths. Southside. $85. FA 3-7685.

116 South 3rd 2 bedroom house.
Phone FA 2-1780

5 ROOM house, close in, newly decorated. FA 3-1336

NEAR paper mill, 5 room house, no bath, $30. 409 Arthur St. FA 2-9382

2 BEDROOM house. Nice neighborhood. 2805 Gordon Ave. $55 mo. FA 2-1180

4 ROOM HOUSE, 4 miles out W. M. FA 5-1084.

3 BEDROOM HOUSE. 2625 N. 9th, W. M. Ph. FA 2-4696.

COMFORTABLE 3 bedroom home, Northside, Rent $85 mo. FA 3-4439.

6 ROOM home, 2 porches, garden. 4318 Petain. Southside. FA 3-8037.

LOVELY 3 bedroom home, close in; $78 mo. 1002 N. 7th. FA 2-9664.

ON BAYOU DeSiard. 317 Lakeshore. 3 bedrooms, 1½ baths. Available now. FA 2-0446.

RENT or Sell, 2 bedroom house and 5 acres. Modern conveniences. West Olive St. West Monroe. FA 2-6019.

REDECORATED interior and exterior, refinished hardwood floors. 1409 Howell Dr.

2 BEDROOM HOUSE. 1301 Florida. $55. See
FAULK & FOSTER

10 ROOM house, 2-baths, partly furnished. 4119 DeSiard. Next to College. Call FA 3-8726.

1109 S. 4th, 2 bedroom house. CALL FA 3-0355.

FOR Lease. 3 bedroom brick home. Practically new. Near Lexington School. $125 a month. Ph. FA 3-1679.

3 BEDROOM HOME. 505 North 5th St., W. M. $75 a month. Call David Burke.
FIRST FIDELITY MORTGAGE CO.
FA 5-3811

4205 LEE. 3 bedrooms. Fenced yard.
3105 GORDON. 2 bedrooms, separate dining room. Lovely yard.
100 FOSTER, near Point Dr. 2 bedrooms, beautiful screened recreation area with barbecue pit. Large rooms.
1708 RIVERSIDE. 3 bedrooms.
704 GEORGIA, Southside. 2 bedrooms. Fenced yard.
E. A. PORTER REALTY CO.
Realtors, 1014 North 2nd Ph. FA 5-3826
Nights call Mrs. Porter, FA 5-3826
Or Dave Chapman, FA 5-4200

REAL ESTATE FOR RENT

(64) Unfurnished Houses

NICE HOME, blinds, large yard. Southside. $65. FA 2-2758.

AVAILABLE October 15. 3 bedroom brick home, North Monroe. Air conditioned, centrally heated. Corner lot. References. $110 a month. Ph. FA 3-1679.

EXTRA NICE 2 bedroom home with den and enclosed garage. Almost new. Large lot with shade trees in back. 1501 South 2nd. $75 mo. FA 2-8456; FA 2-5265.

3 BEDROOM BRICK veneer home, hardwood floors. Carport. Near school and shopping center. W. M. $67.50 per month. Call David Burke.
FIRST FIDELITY MORTGAGE CO.
FA 5-3811

PARTLY FURNISHED 3 bedrooms, 2 baths, separate dining room, glassed in porch, upstairs sitting room, decorator drapes and carpet, 2 air conditioner units. Unsuitable for small children. Occupancy Oct. 1st. Hudson Lane one block from Riverside. Shown by appointment. FA 2-0141.

503 STUBBS, ½ block from Georgia Tucker grammar, 3 bedrooms, screened porch, Venetian blinds, attic fan, kitchen window fan, ventahood, new 30 gallon hot water heater, new metal cabinets, new bath fixtures. Newly papered. Large comfortable rooms. Garage, large storage room. $65.
1905 NORTH 3rd. 7 room, 3 bedroom home. Newly papered, washer connections. Vacant. Adults only.
3604 HARRISON, near the college, 3 rooms (1 bedroom) $40. FA 2-8221.

(66) Rooms Without Board

ROOM FOR rent. Men only. Walking distance from town. FA 2-6352.

PRIVATE BATH and entrance, large room. Northside, $10 wk. FA 3-5309.

LARGE FRONT bedroom. Kitchen privileges. On busline. FA 2-1250.

BEDROOM, PVT. bath, air condition, maid service. FA 3-2860. FA 5-2788.

UPSTAIRS bedroom. Bath with shower. TV. Dial FA 2-8422.

NORTHSIDE, MODERN, pvt. bath, pvt. entrance. Beauty Rest mattress. FA 3-9253.

PRIVATE bedrooms, $5 weekly. Gentleman, 401 Layton, FA 3-4503

BEDROOM private entrance men, reasonable 1908 Riverside. FA 2-5750

NICE BEDROOM Close in 205 Breard Dial FA 2-2836

VERY PRIVATE, well furnished bedroom with private bath. Near Louisville and DeSiard. Ph. FA 2-0747 or FA 5-4471.

WORKING girl. Nicely furnished bedroom, kitchen privileges. 1011 South Grand. References. FA 5-1563, Mrs. Hughes

ATTENTION working men or girls, air conditioned rooms with pvt. bath, utilities, linens and maid service furnished. $12.50 wk. and $15.00 wk. Alvis Hotel. Call FA 3-6681

(67) Business Places

IDEAL BUSINESS location. 3 room cottage, adj. Doctors Offices. Will remodel. Dial FA 2-7560.

FOR RENT or lease — Ideal business location across from Post Office. 204 Jackson St. FA 3-5325 or FA 2-1688.

FOR SALE. Ed's Cafe. Fully equipped. Located Foot of Old Bridge W. M. Very low down payment. Ph. FA 3-6520.

GROCERY store building and fixtures. Includes apt. in the back. Good residential neighborhood. Corner lot. Parking in the rear. All for $95 month. Ph. FA 3-1679.

FOR RENT
SERVICE STATION and parking lot in downtown business district. Small amount of capital needed. Partially financed for right party. Very reasonable rent. Ph. FA 5-4275 and after 5 p.m. and Sunday FA 3-3683.

(68) Offices & Desk Room

AIR CONDITIONED office. 106 Renwick St., 1 acre lot. Ideal for contractors. $150 month. Mary Spatafora, FA 2-0488.

SINGLE or connected offices, air conditioned, telpehone, secretarial service. 506 N. 3rd. FA 2-0551.

DESIARD St. 2nd floor, downtown building. Near Central Bank. Reasonable. Ph. FA 3-1679.

OFFICE SPACE. Air conditioned. Janitor service. Reasonable rent. 323½ Harrison St. FA 3-4465.

MODERN Air Conditioned Office Space. Utilities and maid serv. Ph. FA 3-7731. Appointment.

(70) Wanted To Rent

3 BEDROOM unfurn. house for 1 year. Northside., Mrs. H. W. McClary, FA 3-3145.

REAL ESTATE FOR SALE

(71) Building & Contracting

DITCHING, Pipe laying, Foundation digging. Nichols Bros. FA 2-9497, FA 3-4179.

ARE YOU BUILDING, REMODELING, REDECORATING? Nothing down, 36 mos. to pay. Free estimates.
P. G. ZUBER FA 3-4061

Quality Merchandise and Workmanship SINCE 1938
Keystone Paint & Decorating
300 N. 3rd St. FA 2-3077

BUILD OR BUY A LOVELY MODERN HOME IN MONROE OR W. MONROE
J. S. James Const. Co.
Dial FA 3-2364 or FA 2-6956

GENERAL CONTRACTOR
BURCHELL & ASSOCIATES
Experience is our guarantee FA 2-1589

KELLY PLUMBING CO
Water heaters Repair Service
602 Louisville Dial FA 2-5116

Specialists In Home Repairs
Kitchens Construction Co.
WE will be glad to assist, advise and estimate your work without obligation. 36 Mo. to pay — Ph. FA 2-4592

• REMODELING • REPAIRING
• REDECORATING
J. C. Steele Lbr. Co., Inc.
907 Coleman, W.M. Dial FA 2-4467

REMODEL — REPAIR
Nothing Down, 36 Mos. to pay
FREE ESTIMATES
T. A. Sanders Lumber Co.
North 7th & Wood, W.M. Ph. FA 2-1444

ONE STOP
HOME BUILDING SERVICE
CHOICE residential lots in all parts of the city. Complete Planning, Building and Financial Department.
Hill Lumber & Supply Co.
Louisville Ave. at 17th. Ph. FA 2-3124

(71-A) Business Property

CLEANING and pressing shop equipment, used. Box 477, c-o News-Star.

BUSINESS building and all equipment. 1005 Powell. Sacrifice, $6500. Ph. FA 2-8991, FA 3-0811, FA 2-1125.

NICE BRICK building 2 lots. 1502 Cypress, W. M. Now occupied by Kilpatrick Funeral Home. FA 2-5718.

CORNER lot 100x160, available for commercial purposes. Stubbs and North 3rd.
Womack & Webster
INSURANCE—REALTORS
FA 5-2322 FA 3-4271

1600 OLIVE ST.
JUST off Louisville Ave., in new business section. Lot 50x150.
1400 BLOCK SOUTH 2ND
100x150 FT. LOT. Ideal location for any type business. In new fast growing commercial section.
CHARLIE LETT
DIAL FA 5-4651 OR FA 3-2217

NORTH 19th. Commercial. 100x170, widening into 150x407. Only $16,000.
90 FT. OFF North 19th. Have commercial lot 91x135. Only $3500. On through street connecting North 19th to Oliver Road. Ideal for insurance firm or any other profession or business.
DEVELOP 50 lot colored subdivision at Richwood. I'll show you how and the land costs only $4250.
BEN F. GOZA, FA 3-5043

505 LOUISVILLE. 9 rooms. 1 bedroom and bath downstairs; 4 bedrooms, bath, upstairs. Screened porch. Lot 50x150. $19,500. Or will rent or lease.
501 North 6th St. 50x143 lot, railroad trackage. 2 buildings.
213-15-17 SOUTH 5th. Brick building 35x100 concrete floors. Lot 70x150, plenty parking. $12,500, or rent or lease $125 per month. Vacant.
HAM & LELA K. BREARD
Realtors Ph. FA 2-8221, FA 2-9841

WILL SWAP OR TRADE
CORNER LOCATION — Almost an acre of ground. Filling station with automotive supplies. Can be used for different type of business. Located on Smith St., West Monroe.

SOUTHSIDE
GOOD income property. Large home consisting of 3 apartments, completely furnished, with private baths. Income $105 per month. Location has good commercial possibilities.
Florence C. Caldwell
Broker Dial FA 2-9905, FA 3-8179

REAL ESTATE FOR SALE

(71-A) Business Property

1800 CYPRESS ST., W.M. Good Commercial Corner, 158x150 with 3 bedroom home. Ph. FA 2-9740 or FA 5-2019.

COMMERCIAL corner lot 82x103, 6th and Arkansas. Priced only $16,000. Ph. FA 2-8991, FA 3-0811, FA 2-1125.

TWO STORY building and lot. Good investment for rental property or business. Corner 6th and Depot, Monroe. FA 2-5718.

(72) Farms & Suburban

3 ROOM HOUSE and 3 acres land. Near Cypress School. FA 5-1067, FA 5-1006.

EIGHTY acres land, 23 miles south of Shreveport on Hwy. 171. Mrs. D. D. Moses, P. O. Box 11, Hemphill, Texas.

GUY A. ANDERSON
Farm Lands—Farm Loans—Homes
P. O. Box 398, Or Ph. 2253 Rayville

$65 AN ACRE
200 ACRES, 9 miles east of Monroe.
CHARLIE LETT
DIAL FA 5-4651 OR FA 3-2217

MONROE-OAK GROVE Hwy. No. 2, near Mer Rouge, ¼ mile on highway, 78 acres river bottom land, 28 pecan trees, 4 room house. Barn and chicken house.
BUTLER REAL ESTATE
BERNON W. BUTLER
Realtor Ph. FA 3-1341, FA 2-2488
MRS. BOBBYE GALLOWAY
Realtor Ph. FA 2-0747, FA 5-4471

19 ACRES
COUNTRY HOME
NICE 2 bedroom home of tan asbestos siding, with bath. Venetian blinds. Carport. On blacktop road. Just 5 years old. Fenced garden. Already financed at only 4½ per cent. Located 4 miles from city limits, 2 miles off Winnsboro Road, on Moore Road. "Louis Maddox Place." Only $8300.
CHARLIE LETT
DIAL FA 5-4651 OR FA 3-2217

15½ ACRES
5 ROOM modern country home. On blacktop, just off Jonesboro Road. Lights, butane gas, telephone, good well with electric pump, small barn. Fenced. The grass needs cutting and with a little fixing on the house — and you wouldn't think of selling it! Not leased, all minerals go. Hurry, hurry!
BLANCHE BOURLAND
Realtor, 1211 Cypress Ph. FA 2-9740
R. B. BOURLAND
Ph. FA 2-9740 or FA 5-2019

120 ACRES of land eight miles Northeast of Rayville, half open and in good state of cultivation. Two good tenant houses. 18 acres for cotton. Cash required.
30 ACRES, practically all open, on black top road about nine miles north of Holly Ridge. One tenant house.
400 ACRES, seven miles Northeast of Winnsboro on Blacktop road. Extra good eight room house with two baths, and two good tenant houses on hard road. 240 acres open. One third cash, and owner will carry the balance.
110 ACRES, 10 miles east of Columbia. 70 in cultivation and 18 allotted to cotton high land well drained and has an irrigation canal running the length of the property. Good house with modern conveniences.
For further information call
Wallace D. Ezell, Realtor,
Dial FA 2-3653, 504 Auburn Ave., Monroe.

(73) Houses

BY OWNER. 3 bedroom home. $250 down. F.H.A. Approved. FA 3-7285.

4 ROOM house, large lot. $1500.00 Ph FA 3-5040.

110 ADA, W.M. New 3 bedroom brick beauty. Near Highland School. Ph. FA 2-8991, FA 3-0811, FA 2-1125.

3507 LEE AVE
PRICE REDUCED 3 bedrooms, large living room and kitchen FA 3-8561

PECAN Drive. 3 bedroom home. $400 down. FA 2-8991, FA 3-0811, FA 2-1125.

3 BEDROOM home, large lot. Wallace Lane, W.M. FA 2-0678.

BY OWNER. Northside brick. 2 bedrooms, den. Selling below appraisal. FA 3-6822.

WILL trade equity in home for late model car. Ph. FA 5-4651 or FA 3-2217.

LIKE NEW 2 bedroom home. 210 Connella, W. M. $8500. Ph. FA 2-8991, FA 3-0811, or FA 2-1125.

3011 DICK Taylor. Large 3 bedroom home. Large lot. Reduced to $6000. Ph. FA 2-8991, FA 3-0811, or FA 2-1125.

BY OWNER. 3 bedroom brick in Lakeshore Addition. FA 5-2168 after 5:30 P.M.

NEW 2 AND 3 BEDROOM HOMES
CHOICE LOCATIONS
IN MONROE AND WEST MONROE
Phone FA 3-1814 or FA 3-2592
JIM WALTER CORP.
World's Largest builder of Shell Homes
2004 Louisville Ave. FA 5-4664

3611 RICHMOND. Nice 3 bedroom home. Corner lot, 100 ft. frontage. $9,000. Ph. FA 2-8991, FA 3-0811, or FA 2-1125.

LET US BUILD your IDEAS into a home. Lots available. FHA or local financing available.
J. E. Hart & Son, FA 2-2895

BY OWNER. 3 bedrooms, lot 50x150. Near schools. 1224 N. 2nd, W.M. Apply to Apt. 47, Park St., Ruston. Ph. AL 5-5823.

NEAR MITCHELL SCHOOL
3 BEDROOM HOME on Southside, W.M. $355 down and $50 monthly. Financed locally. Ph. FA 3-2905.

108 INGLEWOOD DR. You have wanted it; now we have it. A beautiful 3 bedroom roman brick. $15,750.
Maxwell Realty, FA 3-1819

A GARDEN SPOT
LOT 133x200 FEET
MODERN 2 bedroom home with sleeping porch. Edgewater Gardens. Ph FA 2-0270.

$250 CASH
1613 SOUTH 3rd. 2 bedroom frame. Excellent condition. $58 per month.
JACK SEBASTIAN REALTY
Realtor Dial FA 3-9634

2701 LEE AVENUE
3 BEDROOMS, separate dining room, sleeping porch, and front porch. $250 down on new FHA loan.
R. M. GOCHENOUR
Broker, 603 South 3rd Dial FA 3-8029

2204 & 2206 REDWOOD DR.
NEW MODERN
3 BEDROOM BRICK HOME
2 FULL CERAMIC TILE BATHS
MANY OTHER OUTSTANDING FEATURES
DIAL FA 2-0804.

ON BAYOU
BY OWNER, completely air-conditioned 3 bedroom brick home, 2 tile baths, large living room, large kitchen, separate utility room, very attractive family room. $29,750. Shown by appointment only. FA 3-0312, after 5 Ph. FA 5-3192.

Full Price $1880
703 LAZARRE. NEAR Mitchell School, W. M. 2 bedroom older home. Needs repairs.
CHARLIE LETT
DIAL FA 5-4651 OR FA 3-2217

IMMEDIATE POSSESSION
1614 SOUTH 5th, Monroe. Here's a good 2 bedroom trade-in home renovated and ready for occupancy.
ADCOCK-BOOTH REALTY
BUBBA HEINE—FA 5-3811

2 BEDROOM home, 1412 McGuire, convenient to college. Reduced price.
1309 NORTH 4th. 2 bedrooms, large living room, separate dining room, wall-to-wall carpeting.
MRS R. E DAVIS
Realtor Dial FA 2-8422

UNDER CONSTRUCTION
3 Bedroom brick — 2 baths
WESTWOOD ADDITION
Buy now, choose own color schemes
SMALL DOWN PAYMENT
• No Closing Costs
Westwood Development
FA 3-0993

JACKSON ST. Best buy in town! 3 bedrooms, separate living room, dining room. New copper pipes. With large garage apartment.
ARKANSAS RD., close in, W. M. Immaculate 2 bedroom home. Hardwood floors, attic fan, floor furnace.
ACRES ranging from 2 to 240 acres. Some with homes.
MRS. W. C. CURRY
DIAL FA 3-5878

BRICK
NEW AND BEAUTIFUL!
IN A LARGE, shady setting you'll find this most desirable 3 bedroom home. There's spacious rooms throughout, and has central heating, large closets, ducted for air conditioning. Shady Oaks Drive, W. M. FA 2-8991, FA 3-0811, or FA 2-1125.

"HE JUST SAID HIS FIRST WORDS... 'BANG-BANG'!"

REAL ESTATE FOR SALE

(73) Houses

1401 ELIZABETH, W.M. 3 bedrooms. Large corner lot. $12,700. Ph. FA 2-8991, FA 3-0811, or FA 2-1125.

WELL-BUILT and well-kept 2 bedroom home with floor furnace, attic fan. Garage. North 6th St., just 3 blocks from W. M. High School. $9250, or will consider trade for country property.
COLVIN-WILSON AGENCY
Bernhardt Bldg. Dial FA 3-3915
After 5 p.m., FA 5-1932, FA 2-2585

Under Construction
2107 BEACHWOOD. 3 bedrooms, 2 baths, living room combination. Kitchen and dinette. Separate den. Small down payment. Buy now and choose own color schemes. Will consider trade. Ph. FA 2-7704, FA 2-7853.

PAY EQUITY
ASSUME $69 payments on beautiful 3 bedroom, tile bath home on Sheridan St., near Our Lady of Fatima School. Home only 3 yearrs old.
E. A. Porter Realty
Realtors, 1014 North 2nd Ph. FA 5-3826
Nights Call Dave Chapman, FA 5-4200

IMMEDIATE POSSESSION
311 FREDRICK. Like new, 3 bedrooms, living room, dining room combination. Carport. Well landscaped. Small down payment. Will consider trade.
USREY LUMBER SUPPLY
501 N. 18th Ph. FA 2-7701, FA 2-7853

801 AUDUBON, W.M.
NICE 3 bedroom home. Corner lot. Garage. $12,000.

NEAR GROSS SUBDIVISION
W. M. 6 room home and bath. Lot 100x375. Front and back porches. $3500.

321 EGAN
NICE 6 ROOM home and carport. Also 5 room furnished home. New plumbing and electric wiring in both houses. Both for $8500.
C. E. Buckley, FA 3-1195

$400, That's All!
THAT'S all you need to move in this lovely 2 bedroom home, plus large paneled den. Just refinished. On lot 100x150. Beautiful lawn and trees. Pay very small equity and assume notes of $59 per month which includes taxes and insurance.
E. A. Porter Realty
Realtors, 1014 North 2nd Ph. FA 5-3826
Nights call Dave Chapman, FA 5-4200

BRAND NEW
3 BEDROOMS, 1½ baths and den — Brick home in exclusive neighborhood located at 1005 Glenmar Ave. Completely air conditioned, over 1500 sq. ft. of comfortable living area. Double carport, large storage. Built on high, well-drained 100x150 lot. Ready for occupancy. Low down payment. Priced at only $18,250. Best buy on Northside. See it today.
OWNER TRANSFERRED
THIS is the best deal in town on a 3 bedroom brick home. Tile bath, central heating. Large well landscaped lot, fenced in back yard. Only 3 blocks from new Parish High School and near college. 112 Inglewood Drive. Already financed on 4½ per cent loan.
CARTER REALTY
REALTORS FA 3-6637, FA 3-8509

INSPECT
These Homes Today!
NORTH MONROE SUBURB
ALL MODERN features include: ceramic tile bath, central heat, attic fan; vinyl tile, carport, large lot. Paved street, no city taxes. Louisiana Power and Light service. Will Consider Your Home or Lot for
TRADE
1505 SOUTH 3RD ST.
2 BEDROOM home, 3 blockS from school, hardwood floors, panel ray heat, attic fan, plumbed for automatic washer.
NEAR PLUM ST. SCHOOL. Small down payment. Low Monthly Note. Will consider tradein of your present home.
1703 SOUTH 5TH
2 BEDROOM home, 2 blocks from PLUM ST. SCHOOL. Small down payment.
1404 SOUTH 3RD
2-BEDROOM home. Hardwood floors throughout. Attic fan. NEAR PLUM ST. SCHOOL. Low down payment. Moderate monthly payments.
Woodlawn Development
2222 Louisville Ave.
FA 3-6621 or FA 3-4402

NEW LISTING—BARGAIN
NOTHING DOWN
PAY CLOSING COSTS $200
JUST off Arkansas R., North W. M. Here is a pretty bungalow. Large, convenient. Screened porch, living room, 2 bedrooms, kitchen and dining area. All hardwood floors, nice roomy bath with built-ins, utility room. Completely redone over inside and out. Garage. Concrete drive, wired 220. School bus to Highland or Kiroli Schools. Only $8200. Lot 50x150. You can't beat this for a good buy. Cheaper than rent. Possession next week.
1923 PARK AVE.
1-YEAR-OLD colonial brick home. 3 bedrooms, 2 tile baths, family room, large living room. Built-in oven and range, lots of closet space, centrally heated and air conditioned. Only $23,500.
IRENE REID
REALTOR — OWNER, I & S REALTY
DIAL FA 3-1679
And FA 5-4022, FA 5-4373
NIGHTS AND SUNDAYS CALL:
IRENE REID, FA 3-1679
LARRY SALTZMAN, FA 3-7446
HAZEL JOHNSON, FA 2-5954
BERLIN HECK, LD 2361, CALHOUN
R. E. "BOB" KELLY, FA 2-5116

SOUTH 8TH
NEW LISTING! Practically new 3 bedroom brick veneer home on well landscaped lot and near Plum St. School. Inside, there are numerous knotty pine cabinets, ceramic tile bath, utility room, and many other desirable features. On city sewerage. Let us tell you how easy it is to own this fine home.
WEST MONROE
LISA LANE
HERE'S your chance to buy a nice 3 bedroom brick home with 1½ ceramic tile baths for a small equity and assume the present loan. The living room is carpeted, and the kitchen is in knotty pine. Monthly payments $78.
CARTER ST.
LARGE 3 bedroom brick veneer home with 1½ baths and double carport. Large tree-studded lot in Lindsay's Countryside Subdivision. Pay equity and assume loan.
RIVERBEND
NICE 2 bedroom and den home with carpeting in the living room, attic fan, central heating. With well landscaped yard on a quiet street, close to school.
Thames & Hartness
REALTORS
FA 5-3187, Nights FA 5-1861, FA 3-9907
Office 412-B Wood St. West Monroe

REAL ESTATE FOR SALE

(73) Houses

FOR SALE or trade. Bargain. 1011½ and 1002 Winnsboro Rd. Small down payment and small monthly payments. FA 3-7114.

WE PAY CASH
FOR YOUR EQUITY
IF YOU'RE planning to sell, we will pay cash for the equity in your home —Monroe or West Monroe. What have you?
Monroe Real Estate Exc.
Jackie Voorhees
1702 Louisville Ph. FA 5-1637, FA 2-0228

BAYOU SHORES. 3 bedroom brick veneer home. Price reduced. No closing costs.
BAYOU SHORES, under construction. 3 bedroom brick veneer home. $700 down, no closing costs.
EMERSON. 3 bedrooms. Hardwood floors. $400 down.
FREDERICK St. 3 bedrooms. $350 down.
50x147 FT. on Louisville.
400 FT. of commercial lots. Roselawn Ext.
LOT ON Bayou in Bayou Shores. 115x250.
JACK FLUCK REALTY
Broker Dial FA 5-1860

HAVE YOU BEEN LOOKING FOR GOOD ACREAGE, CLOSE IN?
Here It Is In
Lakewood Acres
JUST OFF ARKANSAS ROAD
LOVELY 3 bedroom brick home with 5 acres, with beautiful trees and a lovely lake. For only $15,000. $1000 down.
FROM 1 to 4 acre lots also available.
FA 5-4121; Nights FA 3-2139, FA 3-5680

BRICK VENEER home on Bayou DeSiard, Old Swartz Rd. Central heating, with air conditioning units, wall-to-wall carpeting in bedrooms, draperies, wood-burning fireplace in living room, modern kitchen. Lot 85 ft. to bayou. $1000 down, $16,000 balance, funds available, 20 year loan, 6 per cent.
NORTHSIDE, in the trees. 1605 Auburn Ave. Air conditioned 3 bedroom brick, 1½ baths includes carpeting, Venetian blinds, and draperies. Lot 75x149.59 ft. FHA loan approved $15,700. Sale price $18,400.
2 HOUSES on 1 lot. 310 North 3rd St., W. M. $10,500. Monthly income $130. Purchase as investment property; or occupy one, collect rent from other.
George W. Guerriero, Realtor
Dial FA 2-0446

TRADE TODAY!
3 BEDROOM BRICK HOMES
FORSYTHE PARK
Extension No. 1
1 & 2 Baths—Carport
NEED CASH?
WE'LL be glad to pay you in cash the difference between the down payment and your equity!
THEY'RE open for inspection! Don't pass up this opportunity to acquire a new home in Forsythe Park Subdivision with small cash down payment — or trade in your old home! These are modern design brick homes with three bedrooms, some with two tile baths, built in oven and ranges, maple cabinets (custom built). All with central heating and attic fans. FHA financing available.
Monroe Real Estate Exc.
Jackie Voorhees
1702 Louisville Ph. FA 5-1637, FA 2-0228

NORTH
207 ISABELLE. There'll be a lot of happy and relaxed living in this home with its large family room 14x28 . . . its brick patio . . . and shady lot with pecan trees. There are 2 bedrooms and 2 baths . . . large living room . . . separate dining room could be used as 3rd bedroom . . . kitchen has dining area and plenty cabinet space . . . is centrally heated and centrally air conditioned . . . has hardwood floors throughout . . . copper plumbing . . . 220 wiring. Near schools and churches. Drapes included in sale price of $12,500.
WEST MONROE
2½ ACRES on Highway 80 form setting for this really livable 3 bedroom home. Modern kitchen has excellent cabinet space, and there are plenty of closets too. Let's see this one today! It's only $12,600!
FAULK & FOSTER
Office FA 5-4666
Paula Landry, FA 3-7428
Morris Haas, Jr., FA 2-9738

1604 FLORIDA
VACANT—completely redecorated 2 bedroom home — immediate occupancy. Beautiful yard with trees. Living room, kitchen and breakfast area, hardwood floors. Monthly payments approximately $53 including insurance and taxes. Very low down payment moves you in.
1407 SOUTH 6TH
½ BLOCK from the new school — a neat gray asbestos siding 3 bedroom home. Nice yard with mimosa trees. Back yard completely cyclone fenced, barbecue pit. Living room and dining area, kitchen, bath with shower, Venetian blinds. New paint job inside. Paving and sewerage paid. Only $300 down moves you in. Monthly payments approximately $61.50, including insurance and taxes.
ON JEWEL LAKE, W. M.
MEADOWBROOK DRIVE
AIR CONDITIONED
3 BEDROOMS, 1¾ BATHS
AND FAMILY ROOM
HERE'S A real family home — 3 bedroom brick with huge family room (double glass sliding door overlooking view of lake), kitchen with built in oven and range, large living room, 2 tile baths. Central heating and attic fan. Double carport with loads of storage. Priced at only $18,500. Call for further information.
SHORE DRIVE
IF YOU'RE looking for country living at its best, then see this! Outside city limits — no city taxes! Lovely brick home with 3 bedrooms, living room with drapes, kitchen and dining area with copper vent-a-hood, pine paneled cabinets, washer plumbing. Vinyl floors throughout, central heating, attic fan. Carport with storage. Lot 100x198. Only $400 down — monthly payments approximately $79, including insurance and taxes.
Monroe Real Estate Exc.
Jackie Voorhees
1702 Louisville Ph. FA 5-1637, FA 2-0228

CLASSIFIED DISPLAY

HUNTER & DUBOIS
We Build New Homes
FHA GI LOCAL BUILDING LOAN
PH. DR. J. J. HUNTER,
FA 2-1733
If No Answer Call
Cleveland DuBois FA 2-1373

REAL ESTATE FOR SALE

(73) Houses

BEAUTIFUL BRICK
3 BEDROOM, bath and a half, large lot, shade trees. Priced for immediate sale. 102 Patton Dr., W.M. (Kiroli Woods) FA 3-0811, FA 2-8991, FA 2-1125.

1013 NORTH 3rd. 7 rooms, tile bath. Redecorated inside. Lot 75x150.
602 BENTON. 7 rooms. 3 bedrooms. 50x300 ft., next to St. Joseph's Catholic Church. $9200.
SOUTHSIDE, W. M. Duplex. 5 rooms each side. Corner lot. A real bargain.
311 SOUTH 4th ST. 5 room, 2 bedroom home. Close to MOP railroad.
HAM & LELA K. BREARD
Realtors Ph. FA 2-8221, FA 2-9841

TRADE-IN HOUSE
IMMEDIATE possession. Renovated 2 bedroom home at 1408 Alabama St.
ADOCOK BOOTH REALTY
BUBBA HEINE—FA 5-3811

505 FOSTER St. near Lexington School. 3 bedroom home, large spacious rooms, beautiful hardwood floors, one ton Emerson Air Conditioner, Westinghouse Laundromat, Odin Beauty range, 12 cu. ft. Coldspot Refrigerator. Attic Fan. Immediate Possession. Only $13,500. $850. down. Ph. FA 3-5060.

2508 NORTH 11TH
W.M. 3 BEDROOM home with large kitchen and eating area, separate dining room. Centrally heated, attic fan. Garage. Lot 100x150, lots of shade. Have FHA appraisal. Price, $13,000.
WHITE'S FERRY ROAD
W. M. 2 BEDROOM home. Wall-to-wall carpeting. 3 tons air conditioning, rock-wool insulation, new Westinghouse dishwasher. Neat and clean. All drapes go. $200 down.
Mrs. Ed Harper, FA 2-6203

NEW LISTING
2 BLOCKS of college, 1 block of Sherrouse school. 2 bedroom home with hardwood floors, disappearing stairway to floored attic. Carport. Pear, peach, apple, and mimosa trees. Low down payment, and assume 4½ per cent loan.
COMPLETELY FURNISHED
2 FAMILY home facing Gordon, and 2 garage apartments facing Pargoud. All in excellent repair. $215 monthly revenue. Lot ample size to build a duplex facing Gordon, and cottage on back of lot for additional revenue. Good loan available.
LEXINGTON AREA
LOVELY 2 bedroom home near school. 2 air conditioning units, floor furnace, hardwood floors, cedar-lined hall closet. Insulated. Garage.
$1000 DOWN
MOVES you in this lovely 3 bedroom home, just 1 block from college. Central heat, attic fan. (2) 1½ ton air conditioning units. Insulated. Carport and storage.
PRICE REDUCED!
EDGEWATER GARDENS. Good 3 bedroom home with separate dining room. Large carport. Approximately 6 years old. Lot 100x300. $10,000. Pay equity, assume payments of $56.92 at 4½ per cent interest.
Florence C. Caldwell
Broker Dial FA 2-9905, FA 3-8179

MONROE
A REFLECTION of excellent taste is shown throughout this lovely red brick home on McCain Drive. It's completely air conditioned and centrally heated; and has 3 bedrooms, living room and dining area, kitchen-dinette. Carport with storage. Only 1½ years old. On lot 100x150.
JUST what you want — where you want it! On the bayou in Lakeshore! Large tree-covered lot with 3 bedroom brick home. Tile bath, centrally heated, attic ventilation. Patio. Carport, storage.
CLOSE to college, Sheridan St. $1000 down and move into this 3 bedroom home with carport. In good condition.
WEST MONROE
SHADY Oaks Drive. A large lot furnishes the setting for this new 2 bedroom brick home. Features include tile bath, Venetian blinds, and drapes. Carport and storage. $10,500. Only $350 down.
WASHINGTON St. 2 bedroom home with Venetian blinds, double sink in kitchen, nice bath, front porch. In good condition. Lot 100x300, trees. A bargain. $3750.
MAY ST. $300 down. Lovely 2 bedroom home. Breezeway, attached garage, storage. In excellent condition. Close to school, churches, and bus.
WHITE'S Ferry Rd. $900 down and move in this 2 bedroom home on corner lot. Excellent condition. Monthly payments $49.56.
ARKANSAS Rd. $400 down and $61. monthly payments will buy this 2 bedroom home on large lot. Hardwood floors, blinds. Carport, storage.
MADISON St. $750 down (full price $4250) buys this 2 bedroom home on large lot.
BLAIR St. 2 bedroom home on lot 80x195. Near Claiborne School and churches. Only $300 down.
BUTLER REAL ESTATE
BERNON W. BUTLER
Realtor Ph. FA 3-1341, FA 2-2488
MRS. BOBBYE GALLOWAY
Realtor Ph. FA 2-0747, FA 5-4471

CLASSIFIED DISPLAY

NEARING COMPLETION
Modern 3 Bedroom brick
604 BALBOA ST.
Lakeshore Sub-division
Near School
Leonard Taylor, Builder
FA 3-3513 — FA 5-1119

REAL ESTATE FOR SALE

(73) Houses

IF YOU WANT A REALLY WELL-BUILT HOME
IT'S YOUR turn to move right now into this 3 bedroom buff brick home on Wallace Dean Rd., W.M. Centrally heated, attic ventilation. Carport, storage. On lot 97x125. All city conveniences, and near Claiborne School.
BUTLER REAL ESTATE
BERNON W. BUTLER
Realtor Ph. FA 3-1341, FA 2-2488
MRS. BOBBYE GALLOWAY
Realtor Ph. FA 2-0747, FA 5-4471

WEST MONROE
1 ACRE and 2 bedroom home, 2 years old. Good well, plenty water, trees all over. Outside city limits. 1302 Mack. $6690.
215 CIRCLE DRIVE. Large 3 bedroom home. Completely remodeled inside. Hardwood floors, large kitchen with dining area. Garage and store room. Small down payment.
608 SOUTH 8th. Large 3 bedroom home. Carport. Paved street. Lot 100x100 with lots of trees and shrubs. Only $5300.
MONROE
1621 SOUTH 7th. 3 bedroom home. Carport, storage. Blinds. 4 years old. 1½ blocks from Plum St. School and Jr. High. Lot 75x150. $350 down. FHA.
ACREAGE AND LOTS
2 LOTS. Wellerman Road. W.M. Pine trees all over. Water, lights, gas. 141x150 ft. each. Out of city limits.
D. H. ODOM, Real Estate
Dial FA 2-1610 Days, Nights and Sundays

MONROE
3 NICE building lots on Newman St., Southside, just off Standifer St. Lights, water, gas. Blacktop street. Will sell separately. $900 each.
2 BEDROOM home with screened-in porch. Venetian blinds, attic fan. Has just been repainted. Corner lot on Mississippi St. Will FHA for $250 down, small monthly payments.
LARGE 2 bedroom house, Venetian blinds, floor furnace, plumbed for washer, wired for 220, garage. Lot 85x175. Located 1813 Filhiol, Monroe. Will FHA for small down payment and monthly payments less than rent.
ON BERNSTEIN Park Rd. Large 2 bedroom home, separate dining room. Carport, large storage room, and workshop. Venetian blinds. 1 acre of land. Well water, natural gas, lights. Reasonable down payment, balance on FHA.
WEST MONROE
CLAYTON ST. Large 2 bedroom home. Separate dining room. 2 large screened porches. Venetian blinds, drapes, wired 220, 1 ton air conditioning unit. Large carport and storage. Excellent condition. Close to schools and churches. Already financed.
GOING business. Large store building on large lot. Completely equipped market and grocery, also stock. Everything goes. Owner must sell due to illness. Walkout, $10,800.
1½ STORY HOME. 3 bedrooms, bath, separate dining room, large porch. Garage apartment with 2 large rooms and bath. Lot 169 ft. on Warren Dr. and 400 ft. deep, with all kinds of beautiful large shade trees. Located on Warren Drive. Will FHA. Price been reduced for quick sale.
WE HAVE OTHER LISTINGS, CALL US
E. W. CRUSE REALTOR
504 ROSELAWN
FA 3-4412 or FA 2-4966
Bernard or Melanie Smith
FA 5-5001

REAL ESTATE FOR SALE

(73) Houses

3 BEDROOM. Close in, W.M. Ph. FA 2-8991, FA 3-0811, FA 2-1125.

207 SCHOOL ST., W. M. Modern 5 room house. Close in. $4750.
W. M. just north of paper mill. 3 bedroom house. $4750.
ACREAGE
WARD 5, Morehouse Parish. 80 acres, excellent ridge land. Close to game reserve and good fishing. Readily accessible. Price $4000.
OTHER PROPERTIES AVAILABLE
F. O. SEYMOUR, REALTOR
FORD HINES, ASSOCIATE
A. J. LESTER REALTY CO.
FA 5-4121; Nights FA 3-2139, FA 3-5680

TRADE TODAY
MOVE IN TOMORROW
WOULD you like a new 3 bedroom home with central heat, built-in oven and range, near Plum St. School? Let's talk trade! It's already financed, no closing costs.
R. M. GOCHENOUR
Broker, 603 South 3rd Dial FA 3-8029

(74) Lots

WANTED to buy: Lot. Will pay cash. Ph. FA 5-4651 or FA 3-2217.

BAYOU lot Bayou Oaks. $3000. Ph. FA 2-8991, FA 3-0811, FA 2-1125.

600 BLOCK Florida St. Lot 50x150. $425. 5-4651 or FA 3-2217.

50x208 FT. $875. Spell St., W.M. Ph. FA 2-8991, FA 3-0811, FA 2-1125.

BY OWNER 100x150 lot on Valencia Ave. In choice Northside section. FA 3-7221 after 5 p.m.

3308 POLK St. 50 x 150 ft. lot. $850. Ph. FA 2-8991, FA 3-0811, FA 2-1125.

CORNER AND INSIDE LOTS NEAR HIGH SCHOOL, WEST MONROE.
DIAL FA 5-1744

Residential lot on Glenmar Ave.
McCain-Heard Realty
1301 Louisville Ave. FA 5-4698

LOTS 50x138 $395
$25 DOWN, $12 monthly. Turn left just past Tichell Store, Winnsboro Rd., go 1 block to Rutledge St. FA 2-0188.

SHADY OAKS, W.M.
5 LOVELY tree covered lots from $1800-$2200, or will build to suit you. FA 5-1923.

EXCLUSIVE Oak Park Addition on Cottonwood Drive. High and well drained lot 95x170 ft., abundance of trees.
Womack & Webster
INSURANCE—REALTORS
FA 5-2322 FA 3-4271

WALKING DISTANCE TO OUACHITA PARISH HIGH
2 LOTS on Tennessee St., near the bayou. $1950 for both. Owner will finance part.
MRS. IVY RAYNER
Realtor Dial FA 2-0270

CLASSIFIED DISPLAY

FOR SALE
3 Bedroom—1½ Bath
2011 SPENCER
Trois Pettigrew, Builder
FA 2-3106, Nights, FA 3-4128

CLASSIFIED DISPLAY

WATCH
FOR THE NEW MODEL
SHELL HOME
That Will Be on Display Soon! Featuring Jalousie Windows and Porch.
REMEMBER . . . FOR AS LITTLE AS
$10 DOWN
And the Deed to Your Lot, You Can Own a Quality Shell Home. Many models to Choose From.
SMALL MONTHLY PAYMENTS COMPARE BEFORE YOU BUY COMPARISON PROVES!
SHELL HOMES, INC.
1600 LOUISVILLE AVE. FA 5-4624
ACROSS FROM SEARS

THE DOOR IS OPEN
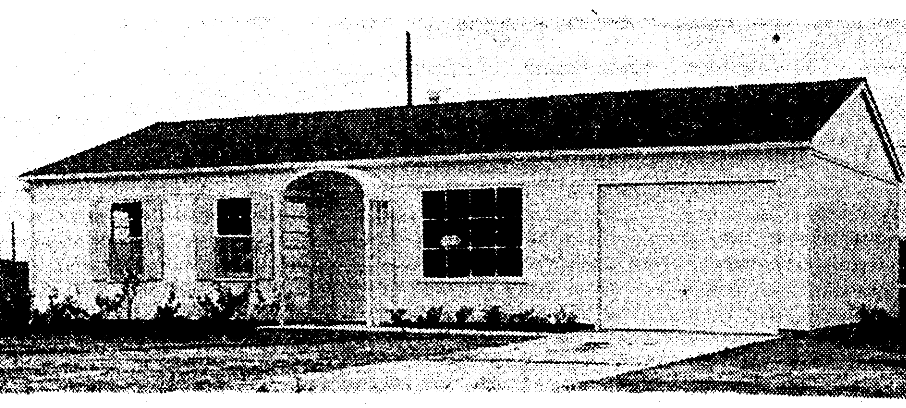
New Natchitoches Road, West Monroe
Walk in—take your time and really inspect the workmanship and features in this lovely home that has everything you've wanted. MASTER BEDROOM 12x14 ft., has floor to ceiling twin closets and space master folding doors. 2 other cozy bedrooms for good furniture arrangement and comfort. Large comfortable bath has sliding mirror kitchen-dining area combination where you spend happy hours visiting with friends over coffee. Room for your car, kids' toys, and bikes, too, in your 12x25 attached garage. Fully landscaped by Roach Nursery.
$390 Down, No Closing Cost
$67 PER MONTH, INCLUDING EVERYTHING
TOTAL PRICE ONLY $10,950
GROSS DEVELOPMENT
Days Dial FA 3-2005 or FA 5-3677
After 5 And Weekends, Dial FA 3-2005

REAL ESTATE FOR RENT

(61) Furnished Apartments

NICELY FURNISHED 3 room apt. 2909 DeSiard. Also 1 bedroom. FA 2-5242.

2 ROOMS, PVT. BATH AND ENTRANCE. Bills paid. 501 Hart. FA 2-6608.

1 LARGE ROOM. Near Paper Mill. FA 2-9524.

2 ROOM FURNISHED apt. Utilities paid. West Monroe. FA 3-1238.

LARGE 4 room, private bath. Water paid. $50 month. 2311 Gordon Ave.

REDECORATED 3-room apartment. 3105 S Grand. Available 1st Oct. FA 3-3567.

4 ROOMS, pvt. bath, 2 private entrances, garage. Adults. 1406 Jackson.

1, 2, AND 4 room apts. in Monroe and W. M. FA 2-5649, FA 5-5038.

2, 3, and 4 ROOM APTS
PHONE FA 3-3000

LARGE — 2 rooms new, bills paid, reasonable, adults, 303 Filhoil, W. M.

NICE FURNISHED Apt. No children Close in. 205 Breard. FA 2-2836.

NICE 1 and 2 bedroom apts. Venetian blinds, tile bath. FA 3-4729.

3 ROOMS, bath upstairs, pvt. entrance $32.50 mo water pd. FA 5-3960.

LARGE 2 bedroom apt., 1 block off Louisville, FA 3-9761, FA 3-3504.

DOWNSTAIRS, 5 ROOMS, private bath. Garage. Busline. 1614 Jackson. FA 2-1657.

3 ROOM apartment, private entrance. front and back, private bath, close in. FA 2-6705.

2 LARGE room apt. pvt. bath, bills pd. For working couple. Convenient, 205 Pine.

NICELY furnished air conditioned 3 room apt., pvt. bath. 303 Heward. FA 3-4132.

2 ROOM GARAGE APT.
Couple only. Ph. FA 2-2342.

801 NORTH 2nd. South, downstairs, 3 rooms, bath. Gas and water paid.

803 ST. JOHN. Nicely furn. downstairs 3 rooms, bath. $65. FA 2-8221.

APTS. 710 Wood St., 210 Miro St ALL UTILITIES PAID.
KOKINOS' Dial FA 2-2930

NICE CLEAN 2 room apt. Working couple or lady. No children. Utilities paid. 108 Ludwig. W. M. FA 3-2792.

AIR CONDITIONED apartments, utilities paid, linen and maid service if desired, very reasonable. Alvis Hotel FA 3-6681

AVERAGE SIZE BEDROOM, KITCHEN AND DINETTE. BILLS PAID. RECENTLY DECORATED. CLEAN. COUPLE, OTHERWISE ONE. 118 SOUTH 5TH. DIAL FA 2-2536 OR FA 3-4339.

ERIN ST. Upstairs, 1 bedroom, $65.
BEAUTIFUL 1 bedroom duplex. Grayling Lane. All bills paid.
2 BEDROOM garage apartment. 407 Carlton. $50.
ST. JOHN St. Beautifully furnished garage apartment.
NORTH 8th at Auburn. Beautifully furnished garage apartment.
E. A. PORTER REALTY CO.
Realtors, 1014 North 2nd Ph. FA 5-3826
Nights call Mrs. Porter, FA 5-3826
Or Dave Chapman, FA 5-4200

(62) Unfurnished Apts.

DUPLEX. 3 rooms and bath. Adults. $22.50 mo. 2601 Jackson. FA 2-6754.

ONE bedroom duplex, attic fan, washer plumbed, carport, $57.50. FA 2-8369.

607 OAK. Duplex. 4 rooms, pvt. bath. FA 2-1780.

4 ROOM apt. Close in. Water furnished, yard kept. FA 2-6394 after 5 p.m.

4 ROOM garage apt. Pvt. bath on busline. FA 2-6509.

3 ROOMS, GARAGE apt. private bath, and entrance. $30. FA 3-1610.

DUPLEX One 3 bedroom, carport, storage $60; one 2 bedroom $50 FA 2-5418

NEW DUPLEX 2 bedrooms, carport $50 month. 1714 South 6th FA 2-2930

NORTHSIDE 2 BEDROOM DUPLEX AVAILABLE 1ST. FA 2-5322.

3 ROOMS and bath duplex 806 S 2nd FA 2-7151 Mrs Parker

4 BLOCKS from college, spacious 2 bedrooms. Youngstown kitchen, plenty closets. $60. Adults. FA 5-1238

907 TRENTON, W. M. 2 bedroom duplex $45 per month. Available Sept. 22 Ph FA 5-4121; Nights FA 3-2139, FA 3-5680.

3 ROOM APT. Private bath and entrance. 2000 North 3rd FA 2-3276 or FA 3-2346

2 BEDROOM redecorated duplex; partly furnished, close to school. Apply 603 Pecan.

2 BEDROOM duplex. Near school. 1505 South 4th, 1408 South 4th, 1216 South 4th. Dial FA 3-8029.

BEAUTIFUL 2 bedroom apt Close to school 1405 So 4th FA 3-1963 after 5 p.m.

1, 2 and 3 bedroom apts $36, $41 $46 monthly Near New High School FA 2-5330.

NICE NEWLY redecorated 2 bedrooms Busline. 1120 Georgia FA 5-3697. FA 2-4796.

NEWLY DECORATED unfurnished apt. FA 5-3243

MODERN, 4 room duplex, newly decorated, plenty closets, cabinets, etc. 1 block of school, 1012 S. 4th, $45, FA 2-4341.

GARNIER APTS.
Monroe's Finest Furn. and Unfurnished
Dial FA 3-9711

2 BEDROOM duplex, central heat, attic fan, garage, on bus line, 1202 McGuire. $65. Call Mrs. Johnson, FA 3-8411 or FA 3-1232

JASMINE ST. Lovely 2 bedroom duplex. Close to shopping center, schools, and churches. $80.
612 ARKANSAS. Duplex. $51.50.
E. A. PORTER REALTY CO.
Realtors, 1014 North 2nd Ph. FA 5-3826
Nights call Mrs. Porter, FA 5-3826
Or Dave Chapman, FA 5-4200

(63) Furnished Houses

2 BEDROOMS, air conditioned house trailer, completely furn. FA 5-1789.

2 BEDROOMS, near college and bayou. Adults preferred. FA 3-6177.

PARTLY furnished. $60. 2 bedroom, 106 Lincoln. W.M. FA 5-2976.

6 ROOM furn. house, priced reasonable. FA 2-1715.

NORTHSIDE. LARGE well kept home. 2 baths. Close in. FA 2-5571.

1501 JACKSON, 7 rooms, 2 baths. Use as 1 or 2 units. Ph FA 2-8221.

3 BEDROOM house, automatic washer. furn. or unfurnished. College Area. FA 2-9119.

W. M. 2 BEDROOMS, automatic washer, 20x40 garage, near school, $70. FA 5-3007.

(64) Unfurnished Houses

W.M. NICE 5 rooms, large lot near St. Paschal School. FA 5-5626.

COUNTRY HOME. 3 bedroom, sale or rent. FA 3-5400 after 6 and before 8.

LOVELY, CLEAN, 7 rooms, 2 baths. South side. $85. FA 3-7685.

116 South 3rd 2 bedroom house.
Phone FA 2-1780

5 ROOM house, close in, newly decorated. FA 3-1336

NEAR paper mill, 5 room house, no bath, $30 409 Arthur St. FA 2-9382

2 BEDROOM house Nice neighborhood 2806 Gordon Ave. $55. FA 2-1180

4 ROOM HOUSE, 4 miles out W. M. FA 5-1084.

3 BEDROOM HOUSE, 2625 N. 9th, W. M. Ph. FA 2-4696.

COMFORTABLE 3 bedroom home, Northside, Rent $85 mo FA 3-4439.

6 ROOM home, 2 porches, garden, 4318 Petain. Southside. FA 3-8037.

LOVELY 3 bedroom house, close in, $78 mo. 1002 N. 7th. FA 2-9664.

ON BAYOU DeSiard, 317 Lakeshore. 3 bedrooms, 1½ baths. Available now. FA 2-0446.

RENT or Sell. 2 bedroom house and 5 acres. Modern conveniences. West Olive St. West Monroe. FA 2-6019.

REDECORATED interior and exterior, refinished hardwood floors. 1409 Howell Dr.

2 BEDROOM HOUSE. 1301 Florida. $55. See
FAULK & FOSTER

10 ROOM house, 2-baths, partly furnished. 4119 DeSiard. Next to College. Call FA 3-8726.

1109 S. 4th, 2 bedroom house. CALL FA 3-0355.

FOR Lease. 3 bedroom brick home. Practically new. Near Lexington School. $125 a month. Ph. FA 3-1679.

3 BEDROOM HOME, 505 North 5th St., W. M. $75 a month. Call David Burke.
FIRST FIDELITY MORTGAGE CO.
FA 5-3811

4205 LEE. 3 bedrooms. Fenced yard.
3105 GORDON. 2 bedrooms, separate dining room. Lovely yard.
100 FOSTER, near Point Dr. 2 bedrooms, beautiful screened recreation area with barbecue pit. Large rooms.
1708 RIVERSIDE. 3 bedrooms.
704 GEORGIA, Southside. 2 bedrooms. Fenced yard.
E. A. PORTER REALTY CO.
Realtors, 1014 North 2nd Ph. FA 5-3826
Nights call Mrs. Porter, FA 5-3826
Or Dave Chapman, FA 5-4200

REAL ESTATE FOR RENT

(64) Unfurnished Houses

NICE HOME, blinds, large yard. Southside. $65. FA 2-2758.

AVAILABLE October 15. 3 bedroom brick home, North Monroe. Air conditioned, centrally heated. Corner lot. References $110 a month. Ph. FA 3-1679.

EXTRA NICE 2 bedroom home with den and enclosed garage. Almost new. Large lot with shade trees in back. 1501 South 2nd. $75 mo. FA 2-6456; FA 2-5265.

3 BEDROOM BRICK veneer home, hardwood floors. Carport. Near school and shopping center. W. M. $67.50 per month. Call David Burke.
FIRST FIDELITY MORTGAGE CO.
FA 5-3811

PARTLY FURNISHED 3 bedrooms, 2 baths, separate dining room, glassed in porch, upstairs sitting room, decorator drapes and carpet, 2 air conditioner units. Unsuitable for small children. Occupancy Oct. 1st. Hudson Lane one block from Riverside. Shown by appointment. FA 2-0141.

503 STUBBS, ½ block from Georgia Tucker grammar. 3 bedrooms, screened porch, Venetian blinds; attic fan, kitchen window fan, ventahood, new 30 gallon hot water heater, new metal cabinets, new bath fixtures. Newly papered. Large comfortable rooms. Garage, large storage room. $85.

1905 NORTH 3rd. 7 room, 3 bedroom home. Newly papered, washer connections. Vacant. Adults only.

3604 HARRISON, near the college. 3 rooms (1 bedroom.) $40. FA 2-8221.

(66) Rooms Without Board

ROOM FOR rent. Men only. Walking distance from town. FA 2-6352.

PRIVATE BATH and entrance, large room. Northside. $10 wk. FA 3-5309.

LARGE FRONT bedroom. Kitchen privileges. On busline. FA 2-1250.

BEDROOM, PVT. bath, air condition, maid service. FA 3-2860 FA 5-2788.

UPSTAIRS bedroom. Bath with shower TV. Dial FA 2-8422.

NORTHSIDE, MODERN, pvt. bath, pvt. entrance. Beauty Rest mattress. FA 3-9289.

PRIVATE bedrooms, $5 weekly Gentleman. 401 Layton. FA 3-4503

BEDROOM private entrance men, reasonable 1908 Riverside FA 2-5750

NICE BEDROOM. Close in 205 Breard Dial FA 2-2836.

VERY PRIVATE, well furnished bedroom with private bath. Near Louisville and DeSiard. Ph. FA 2-0747 or FA 5-4471.

WORKING girl. Nicely furnished bedroom. kitchen privileges. 1011 South Grand. References. FA 5-1563. Mrs. Hughes.

ATTENTION working men or girls, air conditioned rooms with pvt bath, utilities, linens and maid service furnished $12.50 wk. and $15.00 wk. Alvis Hotel Call FA 3-6681

(67) Business Places

IDEAL BUSINESS location. 3 room cottage, adj. Doctors Offices. Will remodel. Dial FA 2-7560.

FOR RENT or lease — Ideal business location, across from Post Office, 204 Jackson St. FA 3-5325 or FA 2-1688.

FOR SALE. Ed's Cafe Fully equipped Located Foot of Old Bridge W M Very low down payment Ph FA 3-6520

GROCERY store building and fixtures. Includes apt. in the back. Good residential neighborhood Corner lot. Parking in the rear. All for $95 month. Ph. FA 3-1679.

FOR RENT
SERVICE STATION and parking lot in downtown business district. Small amount of capital needed. Partially financed for right party. Very reasonable rent. Ph. FA 5-4275 and after 5 p.m. and Sunday FA 3-3683.

(68) Offices & Desk Room

AIR CONDITIONED office. 106 Renwick St., 1 acre lot. Ideal for contractors. $150 month. Mary Spatafora, FA 2-9488.

SINGLE or connected offices, air conditioned, telephone, secretarial service. 506 N. 3rd. FA 2-0551.

DESIARD St. 2nd floor, downtown building. Near Central Bank. Reasonable. Ph. FA 3-1679.

OFFICE SPACE. Air conditioned. Janitor service. Reasonable rent. 323½ Harrison St. FA 3-4465.

MODERN Air Conditioned Office Space Utilities and maid serv Ph. FA 3-7731. pointment.

(70) Wanted To Rent

3 BEDROOM unfurn. house for 1 year. Northside., Mrs. H. W. McClary, FA 3-9145.

REAL ESTATE FOR SALE

(71) Building & Contracting

DITCHING, Pipe laying, Foundation digging. Nichols Bros. FA 2-9497, FA 3-4179.

ARE YOU BUILDING, REMODELING, REDECORATING? Nothing down, 36 mos. to pay. Free estimates.
P. G. ZUBER FA 3-4061

Quality Merchandise and Workmanship SINCE 1938
Keystone Paint & Decorating
500 N. 3rd St. FA 2-3077

BUILD OR BUY A LOVELY MODERN HOME IN MONROE OR W MONROE
J. S James Const Co
Dial FA 3-2364 or FA 2-6956

GENERAL CONTRACTOR
BURCHELL & ASSOCIATES
Experience is our guarantee FA 2-1889

KELLY PLUMBING CO
Water heaters Repair Service
602 Louisville Dial FA 2-5116

Specialists In Home Repairs
Kitchens Construction Co.
WE will be glad to assist, advise and estimate your work without obligation 36 Mo. to pay — Ph. FA 2-4592

• REMODELING • REPAIRING
• REDECORATING •
J. C. Steele Lbr. Co., Inc.
907 Coleman, W.M. Dial FA 2-4467

REMODEL — REPAIR
Nothing Down, 36 Mos to pay
FREE ESTIMATES
T. A. Sanders Lumber Co.
North 7th & Wood, W.M. Ph. FA 2-1444

ONE STOP
HOME BUILDING SERVICE
CHOICE residential lots in all parts of the city. Complete Planning, Building and Financial Department.
Hill Lumber & Supply Co.
Louisville Ave. at 17th. Ph. FA 2-3124

(71-A) Business Property

CLEANING and pressing shop equipment, used. Box 477, c-o News-Star.

BUSINESS building and all equipment. 1005 Powell. Sacrifice, $6500. Ph. FA 2-8991, FA 3-0811, FA 2-1125.

NICE BRICK building 2 lots. 1502 Cypress, W. M. Now occupied by Kilpatrick Funeral Home. FA 2-5718.

CORNER lot 100x160, available for commercial purposes. Stubbs and North 3rd.
Womack & Webster
INSURANCE—REALTORS
FA 5-2322 FA 3-4271

1600 OLIVE ST.
JUST off Louisville Ave., in new business section. Lot 50x150.
1400 BLOCK SOUTH 2ND
100x150 FT. LOT. Ideal location for any type business. In new fast growing commercial section.
CHARLIE LETT
DIAL FA 5-4651 OR FA 3-2217

NORTH 19th. Commercial. 100x170, widening into 150x407. Only $16,000.

90 FT. OFF North 19th. Have commercial lot 91x135. Only $3500. On through street connecting North 19th to Oliver Road. Ideal for insurance firm or any other profession or business.

DEVELOP 50 lot colored subdivision at Richwood. I'll show you how and the land costs only $4250.
BEN F. GOZA, FA 3-5043

505 LOUISVILLE. 9 rooms, 1 bedroom and bath downstairs; 4 bedrooms, bath, upstairs. Screened porch. Lot 50x150. $19,500. Or will rent or lease.

501 North 6th St. 50x143 lot, railroad trackage. 2 buildings.

213-15-17 SOUTH 5th. Brick building 35x100 concrete floors. Lot 70x150, plenty parking. $12,500, or rent or lease $125 per month. Vacant.
HAM & LELA K. BREARD
Realtors Ph. FA 2-8221, FA 2-9841

WILL SWAP OR TRADE
CORNER LOCATION — Almost an acre of ground. Filling station with automotive supplies. Can be used for different type of business. Located on Smith St., West Monroe.

SOUTHSIDE
GOOD income property. Large home consisting of 3 apartments, completely furnished, with private baths. Income $105 per month. Location has good commercial possibilities.
Florence C. Caldwell
Broker Dial FA 2-9905, FA 3-8179

REAL ESTATE FOR SALE

(71-A) Business Property

1800 CYPRESS ST., W.M. Good Commercial Corner, 158x150 with 3 bedroom home. Ph. FA 2-9740 or FA 5-2019.

COMMERCIAL corner lot 82x103, 6th and Arkansas. Priced only $16,000. Ph. FA 2-8991, FA 3-0811, FA 2-1125.

TWO STORY building and lot. Good investment for rental property or business. Corner 6th and Depot, Monroe. FA 2-5718.

(72) Farms & Suburban

3 ROOM HOUSE and 5 acres land. Near Cypress School. FA 5-1067, FA 5-1006.

EIGHTY acres land, 23 miles south of Shreveport on Hwy. 171. Mrs D. D. Moses, P. O. Box 11, Hemphill, Texas.

GUY A. ANDERSON
Farm Lands—Farm Loans—Homes
P. O. Box 398, Or Ph. 2253 Rayville

$65 AN ACRE
200 ACRES, 9 miles east of Monroe.
CHARLIE LETT
DIAL FA 5-4651 OR FA 3-2217

MONROE-OAK GROVE Hwy. No. 2, near Mer Rouge, ¼ mile on highway. 76 acres river bottom land, 28 pecan trees, 4 room house. Barn and chicken house.
BUTLER REAL ESTATE
BERNON W. BUTLER
Realtor Ph. FA 3-1341, FA 2-2488
MRS. BOBBYE GALLOWAY
Realtor Ph. FA 2-0747, FA 5-4471

19 ACRES
COUNTRY HOME
NICE 2 bedroom home of tan asbestos siding, with bath. Venetian blinds. Carport. On blacktop road. Just 5 years old. Fenced garden. Already financed at only 4½ per cent. Located 4 miles from city limits, 2 miles off Winnsboro Road, on Moore Road, "Louis Maddox Place." Only $8300.
CHARLIE LETT
DIAL FA 5-4651 OR FA 3-2217

15½ ACRES
5 ROOM modern country home. On blacktop, just off Jonesboro Road. Lights, butane gas, telephone, good well with electric pump, small barn. Fenced. The grass needs cutting and with a little fixing on the house — and you wouldn't think of selling it! Not leased, all minerals go. Hurry, hurry!
BLANCHE BOURLAND
Realtor, 1211 Cypress Ph. FA 2-9740
R. B. BOURLAND
Ph. FA 2-9740 or FA 5-2019

120 ACRES of land eight miles Northeast of Rayville, half open and in good state of cultivation. Two good tenant houses. 18 acres for cotton. Cash required.

80 ACRES, practically all open, on black top road about nine miles north of Holly Ridge. One tenant house.

400 ACRES, seven miles Northeast of Winnsboro on Blacktop road. Extra good eight room house with two baths, and two good tenant houses on hard road. 240 acres open. One third cash, and owner will carry the balance.

110 ACRES, 10 miles east of Columbia. 70 in cultivation and 18 allotted to cotton high land well drained and has an irrigation canal running the length of the property. Good house with modern conveniences.
For further information call
Wallace D. Ezell, Realtor,
Dial FA 2-3853, 504 Auburn Ave., Monroe.

(73) Houses

BY OWNER, 3 bedroom home, $250 down. F.H.A. Approved. FA 3-7285.

4 ROOM house, large lot. $1500.00 Ph. FA 3-5040.

110 ADA, W.M. New 3 bedroom brick beauty. Near Highland School. Ph. FA 2-8991, FA 3-0811, FA 2-1125.

3507 LEE AVE
PRICE REDUCED 3 bedrooms, large living room and kitchen FA 3-8561

PECAN Drive. 3 bedroom home. $400 down. FA 2-8991, FA 3-0811, FA 2-1125.

3 BEDROOM home, large lot. Wallace Lane, W.M. FA 2-0678.

BY OWNER, Northside brick, 2 bedrooms, den. Selling below appraisal. FA 3-6822.

WILL trade equity in home for late model car. Ph. FA 5-4651 or FA 3-2217.

LIKE NEW 2 bedroom home, 210 Connella, W. M. $8500. Ph. FA 2-8991, FA 3-0811, or FA 2-1125.

3011 DICK Taylor. Large 3 bedroom home. Large lot. Reduced to $6000. Ph. FA 2-8991, FA 3-0811, or FA 2-1125.

BY OWNER, 3 bedroom brick in Lakeshore Addition. FA 5-2468 after 5:30 P.M.

NEW 2 AND 3 BEDROOM HOMES
CHOICE LOCATIONS
IN MONROE AND WEST MONROE
Phone FA 3-1814 or FA 3-2592

JIM WALTER CORP.
World's Largest builder of Shell Homes
2004 Louisville Ave. FA 5-4664

3611 RICHMOND. Nice 3 bedroom home. Corner lot, 100 ft. frontage. $9,000. Ph. FA 2-8991, FA 3-0811, or FA 2-1125.

LET US BUILD your IDEAS into a home. Lots available. FHA or local financing available.
J. E. Hart & Son, FA 2-2895

BY OWNER. 3 bedrooms, lot 50x150. Near schools. 1224 N. 2nd, W.M. Apply to Apt. 47, Park St., Ruston. Ph AL 5-5824.

NEAR MITCHELL SCHOOL
3 BEDROOM HOME on Southside, W.M. $365 down and $50 monthly. Financed locally. Ph. FA 3-2005.

108 INGLEWOOD DR. You have wanted it; now we have it. A beautiful 3 bedroom roman brick. $15,750.
Maxwell Realty, FA 3-1819

A GARDEN SPOT
LOT 133x200 FEET
MODERN 2 bedroom home with sleeping porch. Edgewater Gardens. Ph FA 2-0270.

$250 CASH
1613 SOUTH 3rd. 2 bedroom frame. Excellent condition. $58 per month.
JACK SEBASTIAN REALTY
Realtor Dial FA 3-9634

2704 LEE AVENUE
3 BEDROOMS, separate dining room, sleeping porch, and front porch. $250 down on new FHA loan.
R. M GOCHENOUR
Broker, 603 South 3rd Dial FA 3-8029

2204 & 2206 REDWOOD DR.
NEW MODERN
3 BEDROOM BRICK HOME
2 FULL CERAMIC TILE BATHS
MANY OTHER OUTSTANDING FEATURES
DIAL FA 2-0804.

ON BAYOU
BY OWNER, completely air-conditioned 3 bedroom brick home, 2 tile baths, large living room, large kitchen, separate utility room, very attractive family room $29,750 Shown by appointment only FA 3-0342, after 5 Ph FA 5-3192

Full Price $1880
703 LAZARRE, NEAR Mitchell School, W. M. 2 bedroom older home. Needs repairs.
CHARLIE LETT
DIAL FA 5-4651 OR FA 3-2217

IMMEDIATE POSSESSION
1614 SOUTH 5th, Monroe Here's a good 2 bedroom trade-in home, renovated and ready for occupancy
ADCOCK-BOOTH REALTY
BUBBA HEINE—FA 5-3811

2 BEDROOM home, 1412 McGuire, convenient to college. Reduced price.
1909 NORTH 4th. 2 bedrooms, large living room, separate dining room, wall-to-wall carpeting.
MRS R. E DAVIS
Realtor Dial FA 2-8422

UNDER CONSTRUCTION
3 Bedroom brick — 2 baths
WESTWOOD ADDITION
Buy now, choose own color schemes
SMALL DOWN PAYMENT
• No Closing Costs
Westwood Development
FA 3-0993

JACKSON ST. Best buy in town! 3 bedrooms, separate living room, dining room. New copper pipes. With large garage apartment.
ARKANSAS RD., close in, W. M. Immaculate 2 bedroom home. Hardwood floors, attic fan, floor furnace.
ACRES ranging from 2 to 240 acres. Some with homes.
MRS. W. C. CURRY
DIAL FA 3-5878

BRICK
NEW AND BEAUTIFUL!
IN A LARGE, shady setting you'll find this most desirable 3 bedroom home. There's spacious rooms throughout, and has central heating, large closets, ducted for air conditioning. Shady Oaks Drive, W. M. FA 2-8991, FA 3-0811, or FA 2-1125.

"HE JUST SAID HIS FIRST WORDS... 'BANG-BANG'!"

REAL ESTATE FOR SALE

(73) Houses

1401 ELIZABETH, W.M. 3 bedrooms. Large corner lot. $12,700. Ph. FA 2-8991, FA 3-0811, or FA 2-1125.

WELL-BUILT and well-kept 2 bedroom home with floor furnace, attic fan. Garage. North 6th St., just 3 blocks from W. M. High School. $9250, or will consider trade for country property.
COLVIN-WILSON AGENCY
Bernhardt Bldg. Dial FA 3-3915
After 5 p.m., FA 5-1932, FA 2-2585

Under Construction
2107 BEACHWOOD. 3 bedrooms, 2 baths, living room combination. Kitchen and dinette. Separate den. Small down payment. Buy now and choose own color schemes. Will consider trade. Ph. FA 2-7704, FA 2-7853.

PAY EQUITY
ASSUME $69 payments on beautiful 3 bedroom, tile bath home on Sheridan St., near Our Lady of Fatima School. Home only 3 yearrs old.
E. A. Porter Realty
Realtors, 1014 North 2nd Ph. FA 5-3826
Nights Call Dave Chapman. FA 5-4200

IMMEDIATE POSSESSION
511 FREDRICK. Like new, 3 bedrooms, living room, dining room combination. Carport. Well landscaped. Small down payment. Will consider trade.
USREY LUMBER SUPPLY
501 N. 18th Ph. FA 2-7704, FA 2-7853

801 AUDUBON, W.M.
NICE 3 bedroom home. Corner lot. Garage. $12,000.

NEAR GROSS SUBDIVISION
W. M. 6 room home and bath. Lot 100x375. Front and back porches. $3500.

321 EGAN
NICE 6 ROOM home and carport. Also 5 room furnished home. New plumbing and electric wiring in both houses. Both for $8500.
C. E. Buckley, FA 3-1195

$400, That's All!
THAT'S all you need to move in this lovely 2 bedroom home, plus large paneled den. Just refinished. On lot 100x150. Beautiful lawn and trees. Pay very small equity and assume notes of $59 per month which includes taxes and insurance.
E. A. Porter Realty
Realtors, 1014 North 2nd Ph. FA 5-3826
Nights call Dave Chapman. FA 5-4200

BRAND NEW
3 BEDROOMS, 1½ baths and den — Brick home in exclusive neighborhood located at 1005 Glenmar Ave. Completely air conditioned, over 1500 sq. ft. of comfortable living area. Double carport, large storage. Built on high, well-drained 100x150 lot. Ready for occupancy. Low down payment. Priced at only $18,250. Best buy on Northside. See it today.

OWNER TRANSFERRED
THIS is the best deal in town on a 3 bedroom brick home. Tile bath, central heating. Large well landscaped lot, fenced in back yard. Only 3 blocks from new Parish High School and near college. 112 Inglewood Drive. Already financed on 4½ per cent loan.
CARTER REALTY
REALTORS FA 3-6637, FA 3-8509

INSPECT
These Homes Today!
NORTH MONROE SUBURB
ALL MODERN features include: ceramic tile bath, central heat, attic fan; vinyl tile, carport, large lot. Paved street, no city taxes. Louisiana Power and Light service. Will Consider Your Home or Lot for
TRADE
1505 SOUTH 3RD ST.
2 BEDROOM home, 3 blockS from school, hardwood floors, panel ray heat, attic fan, plumbed for automatic washer. NEAR PLUM ST. SCHOOL. Small down payment. Low Monthly Note. Will consider tradein of your present home.
1703 SOUTH 5TH
2 BEDROOM home, 2 blocks from PLUM ST. SCHOOL. Small down payment.
1404 SOUTH 3RD
2-BEDROOM home. Hardwood floors throughout. Attic fan. NEAR PLUM ST. SCHOOL. Low down payment. Moderate monthly payments.
Woodlawn Development
2222 Louisville Ave.
FA 3-6621 or FA 3-4402

NEW LISTING—BARGAIN
NOTHING DOWN
PAY CLOSING COSTS $200
JUST off Arkansas R., North W. M. Here is a pretty bungalow. Large, convenient. Screened porch, living room, 2 bedrooms, kitchen and dining area. All hardwood floors, nice roomy bath with built-ins, utility room. Completely redone over inside and out. Garage. Concrete drive, wired 220. School bus to Highland or Kiroli Schools. Only $8200. Lot 50x150. You can't beat this for a good buy. Cheaper than rent. Possession next week.

1923 PARK AVE.
1-YEAR-OLD colonial brick home. 3 bedrooms, 2 tile baths, family room, large living room. Built-in oven and range, lots of closet space, centrally heated and air conditioned. Only $23,500.
IRENE REID
REALTOR — OWNER, I & S REALTY
DIAL FA 3-1679
And FA 5-4022, FA 5-4373
NIGHTS AND SUNDAYS CALL:
IRENE REID, FA 3-1679
LARRY SALTZMAN, FA 3-7446
HAZEL JOHNSON, FA 2-5954
BERLIN HECK, LD 2381, CALHOUN
R. E. "BOB" KELLY, FA 2-5116

SOUTH 8TH
NEW LISTING! Practically new 3 bedroom brick veneer home on well landscaped lot and near Plum St. School. Inside, there are numerous knotty pine cabinets, ceramic tile bath, utility room, and many other desirable features. On city sewerage. Let us tell you how easy it is to own this fine home.

WEST MONROE
LISA LANE
HERE'S your chance to buy a nice 3 bedroom brick home with 1½ ceramic tile baths for a small equity and assume the present loan. The living room is carpeted, and the kitchen is in knotty pine. Monthly payments $78.

CARTER ST.
LARGE 3 bedroom brick veneer home with 1½ baths and double carport. Large tree-studded lot in Lindsay's Countryside Subdivision. Pay equity and assume loan.

RIVERBEND
NICE 2 bedroom and den home with carpeting in the living room, attic fan, central heating. With well landscaped yard on a quiet street, close to school.
Thames & Hartness
REALTORS
FA 5-5187, Nights FA 5-1861, FA 3-9907
Office 412-B Wood St. West Monroe

REAL ESTATE FOR SALE

(73) Houses

FOR SALE or trade. Bargain. 101½ and 1002 Winnsboro Rd. Small down payment and small monthly payments. FA 3-7114.

WE PAY CASH
FOR YOUR EQUITY
IF YOU'RE planning to sell, we will pay cash for the equity in your home —Monroe or West Monroe. What have you?
Monroe Real Estate Exc.
Jackie Voorhees
1702 Louisville Ph. FA 5-1637, FA 2-0228

BAYOU SHORES. 3 bedroom brick veneer home. Price reduced. No closing costs.
BAYOU SHORES, under construction. 3 bedroom brick veneer home. $700 down, no closing costs.
EMERSON. 3 bedrooms. Hardwood floors. $400 down.
FREDERICK St. 3 bedrooms, $350 down.
50x147 FT. on Louisville.
400 FT. of commercial lots. Roselawn Ext.
LOT ON Bayou in Bayou Shores, 115x250.
JACK FLUCK REALTY
Broker Dial FA 5-1869

HAVE YOU BEEN LOOKING FOR GOOD ACREAGE, CLOSE IN?
Here It Is In
Lakewood Acres
JUST OFF ARKANSAS ROAD
LOVELY 3 bedroom brick home with 5 acres, with beautiful trees and a lovely lake. For only $15,000. $1000 down
FROM 1 to 4 acre lots also available.
FA 5-4121; Nights FA 3-2139, FA 3-5680

BRICK VENEER home on Bayou DeSiard, Old Swartz Rd. Central heating, with air conditioning units, wall-to-wall carpeting in bedrooms, draperies, wood-burning fireplace in living room, modern kitchen. Lot 85 ft. to bayou. $1000 down, $16,000 balance, funds available, 20 year loan, 6 per cent.

NORTHSIDE, in the trees 1605 Auburn Ave. Air conditioned 3 bedroom brick. 1½ baths. Includes carpeting, Venetian blinds, and draperies. Lot 75x149.59 ft. FHA loan approved $15,700. Sale price $18,400.

2 HOUSES on 1 lot 310 North 3rd St., W. M. $10,500. Monthly income $130. Purchase as investment property; or occupy one, collect rent from other.
George W. Guerriero, Realtor
Dial FA 2-0446

TRADE TODAY!
3 BEDROOM BRICK HOMES
FORSYTHE PARK
Extension No. 1
1 & 2 Baths—Carport
NEED CASH?
WE'LL be glad to pay you in cash the difference between the down payment and your equity!
THEY'RE open for inspection! Don't pass up this opportunity to acquire a new home in Forsythe Park Subdivision with small cash down payment — or trade in your old home! These are modern design brick homes with three bedrooms, some with two tile baths, built in oven and ranges, maple cabinets (custom built). All with central heating and attic fans. FHA financing available.
Monroe Real Estate Exc.
Jackie Voorhees
1702 Louisville Ph. FA 5-1637, FA 2-0228

NORTH
207 ISABELLE. There'll be a lot of happy and relaxed living in this home with its large family room 14x28 . . . its brick patio . . . and shady lot with pecan trees. There are 2 bedrooms and 2 baths . . . large living room . . . separate dining room could be used as 3rd bedroom . . . kitchen has dining area and plenty cabinet space . . . is centrally heated and centrally air conditioned . . . has hardwood floors throughout . . . copper plumbing . . . 220 wiring. Near schools and churches. Drapes included in sale price of $12,500.

WEST MONROE
2½ ACRES on Highway 80 form setting for this really livable 3 bedroom home. Modern kitchen has excellent cabinet space, and there are plenty of closets too. Let's see this one today! It's only $12,600!
FAULK & FOSTER
Office FA 5-4666
Paula Landry, FA 3-7428
Morris Haas, Jr., FA 2-9738

1604 FLORIDA
VACANT—completely redecorated 2 bedroom home — immediate occupancy. Beautiful yard with trees. Living room, kitchen and breakfast area, hardwood floors. Monthly payments approximately $53 including insurance and taxes. Very low down payment moves you in.

1407 SOUTH 6TH
½ BLOCK from the new school — a neat gray asbestos siding 3 bedroom home. Nice yard with mimosa trees. Back yard completely cyclone fenced, barbecue pit. Living room and dining area, kitchen, bath with shower. Venetian blinds. New paint job inside. Paving and sewerage paid. Only $300 down moves you in. Monthly payments approximately $61.50, including insurance and taxes.

ON JEWEL LAKE, W. M.
MEADOWBROOK DRIVE
AIR CONDITIONED
3 BEDROOMS, 1¾ BATHS
AND FAMILY ROOM
HERE'S A real family home — 3 bedroom brick with huge family room (double glass sliding door overlooking view of lake), kitchen with built in oven and range, large living room, 2 tile baths. Central heating and attic fan. Double carport with loads of storage. Priced at only $18,500. Call for further information.

SHORE DRIVE
IF YOU'RE looking for country living at its best, then see this! Outside city limits — no city taxes! Lovely brick home with 3 bedrooms, living room with drapes, kitchen and dining area with copper vent-a-hood, pine paneled cabinets, washer plumbing. Vinyl floors throughout, central heating, attic fan. Carport with storage. Lot 100x198. Only $400 down — monthly payments approximately $79, including insurance and taxes.
Monroe Real Estate Exc.
Jackie Voorhees
1702 Louisville Ph. FA 5-1637, FA 2-0228

CLASSIFIED DISPLAY

HUNTER & DUBOIS
We Build New Homes
FHA GI LOCAL BUILDING LOAN
PH. DR. J. J. HUNTER,
FA 2-1733
If No Answer Call
Cleveland DuBois FA 2-1373

REAL ESTATE FOR SALE

(73) Houses

BEAUTIFUL BRICK
3 BEDROOM, bath and a half, large lot, shade trees. Priced for immediate sale. 102 Patton Dr., W.M. (Kiroli Woods) FA 3-0811, FA 2-8991, FA 2-1125.

1013 NORTH 3rd. 7 rooms, tile bath. Redecorated inside. Lot 75x150.
602 BENTON. 7 rooms, 3 bedrooms. 50x300 ft., next to St. Joseph's Catholic Church. $9200.
SOUTHSIDE, W. M. Duplex. 5 rooms each side. Corner lot. A real bargain.
511 SOUTH 4th ST. 5 room, 2 bedroom home. Close to MOP railroad.
HAM & LELA K. BREARD
Realtors Ph. FA 2-8221, FA 2-9841

TRADE-IN HOUSE
IMMEDIATE possession Renovated 2 bedroom home at 1408 Alabama St.
ADCOCK BOOTH REALTY
BUBBA HEINE—FA 5-3811

505 FOSTER St. near Lexington School. 3 bedroom home, large spacious rooms, beautiful hardwood floors, one ton Emerson Air Conditioner. Westinghouse Laundromat, Odin Beauty range, 12 cu. ft. Coldspot Refrigerator. Attic Fan. Immediate Possession. Only $13,500. $850, down. Ph. FA 3-5060.

2508 NORTH 11TH
W.M. 3 BEDROOM home with large kitchen and eating area, separate dining room. Centrally heated, attic fan. Garage. Lot 100x150, lots of shade. Have FHA appraisal. Price, $13,000.

WHITE'S FERRY ROAD
W. M. 2 BEDROOM home. Wall-to-wall carpeting, 3 tons air conditioning, rock-wool insulation, new Westinghouse dishwasher. Neat and clean. All drapes go. $200 down.
Mrs. Ed Harper, FA 2-6203

NEW LISTING
2 BLOCKS of college, 1 block of Sherrouse school. 2 bedroom home with hardwood floors, disappearing stairway to floored attic. Carport. Pear, peach, apple, and mimosa trees. Low down payment, and assume 4½ per cent loan.

COMPLETELY FURNISHED
2 FAMILY home facing Gordon, and 2 garage apartments facing Pargoud. All in excellent repair. $215 monthly revenue. Lot ample size to build a duplex facing Gordon, and cottage on back of lot for additional revenue. Good loan available.

LEXINGTON AREA
LOVELY 2 bedroom home near school. 2 air conditioning units, floor furnace, hardwood floors, cedar-lined hall closet. Insulated. Garage.

$1000 DOWN
MOVES you in this lovely 3 bedroom home, just 1 block from college. Central heat, attic fan, (2) 1½ ton air conditioning units. Insulated. Carport and storage.

PRICE REDUCED!
EDGEWATER GARDENS. Good 3 bedroom home with separate dining room. Large carport. Approximately 6 years old. Lot 100x300. $10,000. Pay equity, assume payments of $56.92 at 4½ per cent interest.
Florence C. Caldwell
Broker Dial FA 2-9905, FA 3-8179

MONROE
A REFLECTION of excellent taste is shown throughout this lovely red brick home on McCain Drive. It's completely air conditioned and centrally heated; and has 3 bedrooms, living room and dining area, kitchen-dinette. Carport with storage. Only 1½ years old. On lot 100x150.

JUST what you want — where you want it! On the bayou in Lakeshore! Large tree-covered lot with 3 bedroom brick home. Tile bath, centrally heated, attic ventilation. Patio. Carport, storage.

CLOSE to college, Sheridan St. $1000 down and move into this 3 bedroom home with carport. In good condition.

WEST MONROE
SHADY Oaks Drive. A large lot furnishes the setting for this new 2 bedroom brick home. Features include tile bath, Venetian blinds, and drapes. Carport and storage. $10,500. Only $350 down.

WASHINGTON St. 2 bedroom home with Venetian blinds, double sink in kitchen, nice bath, front porch. In good condition. Lot 100x300, trees. A bargain. $3750.

MAY ST. $300 down. Lovely 2 bedroom home. Breezeway, attached garage, storage. In excellent condition. Close to school, churches, and bus.

WHITE'S Ferry Rd. $900 down and move in this 2 bedroom home on corner lot. Excellent condition. Monthly payments $49.56.

ARKANSAS Rd. $400 down and $61. monthly payments will buy this 2 bedroom home on large lot. Hardwood floors, blinds. Carport, storage.

MADISON St. $750 down (full price $4250) buys this 2 bedroom home on large lot.

BLAIR St. 2 bedroom home on lot 80x195. Near Claiborne School and churches. Only $300 down.
BUTLER REAL ESTATE
BERNON W. BUTLER
Realtor Ph. FA 3-1341, FA 2-2488
MRS. BOBBYE GALLOWAY
Realtor Ph. FA 2-0747, FA 5-4471

CLASSIFIED DISPLAY

NEARING COMPLETION
Modern 3 Bedroom brick
604 BALBOA ST.
Lakeshore Sub-division
Near School
Leonard Taylor, Builder
FA 3-3513 — FA 5-1119

REAL ESTATE FOR SALE

(73) Houses

IF YOU WANT A REALLY WELL-BUILT HOME
IT'S YOUR turn to move right now into this 3 bedroom buff brick home on Wallace Dean Rd., W.M. Centrally heated, attic ventilation. Carport, storage. On lot 97x125. All city conveniences, and near Claiborne School.
BUTLER REAL ESTATE
BERNON W. BUTLER
Realtor Ph. FA 3-1341, FA 2-2488
MRS. BOBBYE GALLOWAY
Realtor Ph. FA 2-0747, FA 5-4471

WEST MONROE
1 ACRE and 2 bedroom home, 2 years old. Good well, plenty water, trees all over. Outside city limits, 1302 Mack. $6690.
215 CIRCLE DRIVE. Large 3 bedroom home. Completely remodeled inside. Hardwood floors, large kitchen with dining area. Garage and store room. Small down payment.
608 SOUTH 8th. Large 3 bedroom home. Carport. Paved street. Lot 100x100 with lots of trees and shrubs. Only $5300.
MONROE
1621 SOUTH 7th. 3 bedroom home. Carport, storage. Blinds 4 years old. 1½ blocks from Plum St. School and Jr. High. Lot 75x150 $350 down, FHA.
ACREAGE AND LOTS
2 LOTS. Wellerman Road. W.M. Pine trees all over. Water, lights, gas. 141x150 ft. each. Out of city limits.
D. H. ODOM, Real Estate
Dial FA 2-1610 Days, Nights and Sundays

MONROE
3 NICE building lots on Newman St., Southside, just off Standifer St. Lights, water, gas. Blacktop street. Will sell separately. $900 each.
2 BEDROOM home with screened-in porch. Venetian blinds, attic fan. Has just been repainted. Corner lot on Mississippi St. Will FHA for $250 down, small monthly payments.
LARGE 2 bedroom house, Venetian blinds, floor furnace, plumbed for washer, wired for 220, garage. Lot 85x175. Located 1813 Filhiol, Monroe. Will FHA for small down payment and monthly payments less than rent.
ON BERNSTEIN Park Rd. Large 2 bedroom home, separate dining room. Carport, large storage room, and workshop. Venetian blinds, 1 acre of land. Well water, natural gas, lights. Reasonable down payment, balance on FHA.
WEST MONROE
CLAYTON ST. Large 2 bedroom home. Separate dining room, 2 large screened porches. Venetian blinds, drapes, wired 220, 1 ton air conditioning unit. Large carport and storage. Excellent condition. Close to schools and churches. Already financed.
GOING business. Large store building on large lot. Completely equipped market and grocery, also stock. Everything goes. Owner must sell due to illness. Walkout, $10,800.
1½ STORY HOME. 5 bedrooms, bath, separate dining room, large porch. Garage apartment with 2 large rooms and bath. Lot 168 ft. on Warren Dr. and 400 ft. deep, with all kinds of beautiful large shade trees. Located on Warren Drive. Will FHA. Price been reduced for quick sale.
WE HAVE OTHER LISTINGS, CALL US
E. W. CRUSE REALTOR
504 ROSELAWN
FA 3-4412 or FA 2-4966
Bernard or Melanie Smith
FA 5-5001

REAL ESTATE FOR SALE

(73) Houses

3 BEDROOM. Close in, W.M. Ph. FA 2-8991, FA 3-0811, FA 2-1125.

207 SCHOOL ST., W. M. Modern 5 room house. Close in. $4750.
W. M. just north of paper mill. 3 bedroom house. $4750.
ACREAGE
WARD 5. Morehouse Parish. 80 acres, excellent ridge land. Close to game reserve and good fishing. Readily accessible. Price $4000.
OTHER PROPERTIES AVAILABLE
F. O. SEYMOUR, REALTOR
FORD HINES, ASSOCIATE
A. J. LESTER REALTY CO.
FA 5-4121; Nights FA 3-2139, FA 3-5680

TRADE TODAY
MOVE IN TOMORROW
WOULD you like a new 3 bedroom home with central heat, built-in oven and range, near Plum St. School? Let's talk trade! It's already financed, no closing costs.
R. M. GOCHENOUR
Broker, 603 South 3rd Dial FA 3-8029

(74) Lots

WANTED to buy: Lot Will pay cash. Ph. FA 5-4651 or FA 3-2217.

BAYOU lot Bayou Oaks. $3000. Ph. FA 2-8991, FA 3-0811, FA 2-1125.

600 BLOCK Florida St. Lot 50x150. $425. 5-4651 or FA 3-2217.

50x208 FT. $875. Spell St., W.M. Ph. FA 2-8991, FA 3-0811, FA 2-1125.

BY OWNER 100x150 lot on Valencia Ave. In choice Northside section. FA 3-7221 after 5 p.m.

3308 POLK St. 50 x 150 ft. lot. $850. Ph. FA 2-8991, FA 3-0811, FA 2-1125.

CORNER AND INSIDE LOTS NEAR HIGH SCHOOL, WEST MONROE.
DIAL FA 5-1744

Residential lot on Glenmar Ave.
McCain-Heard Realty
1301 Louisville Ave. FA 5-4696

LOTS 50x138 $395
$25 DOWN, $12 monthly. Turn left just past Ticheli Store, Winnsboro Rd., go 1 block to Rutledge St. FA 2-0188.

SHADY OAKS, W.M.
5 LOVELY tree covered lots from $1800-$2200, or will build to suit you FA 5-1923.

EXCLUSIVE Oak Park Addition on Cottonwood Drive High and well drained lot 95x170 ft., abundance of trees
Womack & Webster
INSURANCE—REALTORS
FA 5-2322 FA 3-4271

WALKING DISTANCE TO OUACHITA PARISH HIGH
2 LOTS on Tennessee St., near the bayou. $1950 for both. Owner will finance part.
MRS. IVY RAYNER
Realtor Dial FA 2-0270

CLASSIFIED DISPLAY

FOR SALE
3 Bedroom—1½ Bath
2011 SPENCER
Trois Pettigrew, Builder
FA 2-3106, Nights, FA 3-4128

CLASSIFIED DISPLAY

WATCH
FOR THE NEW MODEL
SHELL HOME
That Will Be on Display Soon! Featuring Jalousie Windows and Porch.
REMEMBER . . . FOR AS LITTLE AS
$10 DOWN
And the Deed to Your Lot, You Can Own a Quality Shell Home. Many models to Choose From.
SMALL MONTHLY PAYMENTS COMPARE BEFORE YOU BUY COMPARISON PROVES!
SHELL HOMES, INC.
1600 LOUISVILLE AVE. FA 5-4624
ACROSS FROM SEARS

THE DOOR IS OPEN

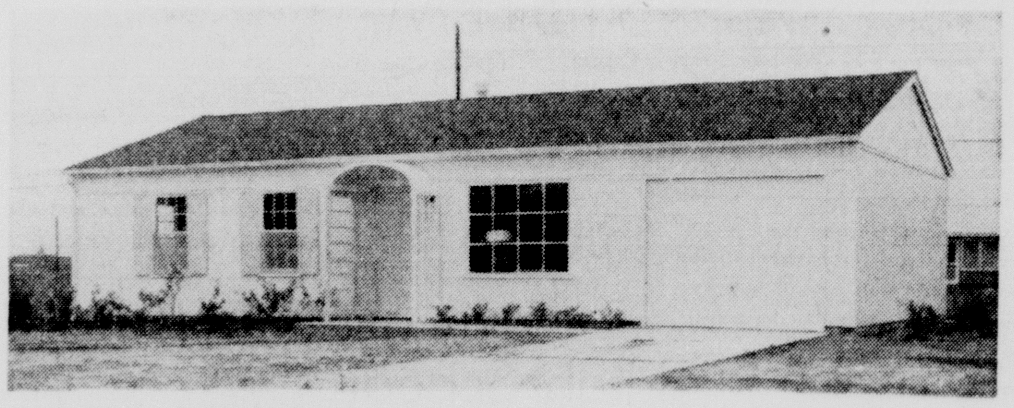

New Natchitoches Road, West Monroe

Walk in—take your time and really inspect the workmanship and features in this lovely home that has everything you've wanted. MASTER BEDROOM 12x14 ft., has floor to ceiling twin closets and space master folding doors. 2 other cozy bedrooms for good furniture arrangement and comfort. Large colorful bath has sliding mirror kitchen-dining area combination where you spend happy hours visiting with friends over coffee. Room for your car, kids' toys, and bikes, too, in your 12x25 attached garage. Fully landscaped by Roach Nursery.

$390 Down, No Closing Cost
$67 PER MONTH, INCLUDING EVERYTHING
TOTAL PRICE ONLY $10,950

GROSS DEVELOPMENT
Days Dial FA 3-2005 or FA 5-3677
After 5 And Weekends, Dial FA 3-2005

REAL ESTATE FOR SALE

(74) Lots

LOT 121x214. Bayou Shores. $2500. Ph. FA 2-8991, FA 3-0811, FA 2-1125.

BAYOU LOTS. 100'x200' on beautiful Bayou DeSiard. Bayou Oak Subdivision. $3600.

BUCKHORN BEND. Tired of walking your dog? Out where the air is a little fresher. 2 acres on the river with riparian rights; 3 miles south of Monroe. $2900.

Maxwell Realty FA 3-1819

Harrell "Acres" Subdivision
NOW OPEN
Just Across the Bridge from Sterlington
LOTS FOR SALE
VERNON HARRELL, Owner
Ph. PA 6-4545, Spencer, La.

(75) Real Estate Brokers

COMMERCIAL AND INVESTMENT PROPERTIES BOUGHT SOLD LEASED
H. L. ROSENHEIN, Realtor
807 Ouachita Bank Bldg., Phone FA 2-8668

LISTINGS APPRECIATED
MRS. L. G. GILLILAND
REALTOR DIAL FA 2-8551 OR FA 2-3770

Wallace D. Ezell, Realtor
Farm Lands, Farm Loans
Ph. FA 2-3853, 504 Auburn Ave., Monroe.

(77) Wanted Real Estate

WANTED TO buy: House to be moved off lot. Ph. FA 5-4651 or FA 3-2217.

FARM and timber lands wanted. Lacey Investments; 200 Milam Street, Shreveport, Louisiana.

(77-A) Real Estate Loans

WE PAY CASH
FOR YOUR EQUITY
IF YOU'RE planning to sell, we will pay cash for the equity in your home—Monroe or West Monroe. What have you?
Monroe Real Estate Exc.
Jackie Voorhees
1702 Louisville Ph. FA 5-1637, FA 2-0228

Builder's Finance Corp.
LOANS ON REAL ESTATE
Located Turpin Lumber Co., Bldg.
DIAL FA 2-6101

MORTGAGE MONEY with best discounts, quickest service, low interest rates.
FIRST FIDELITY MORTGAGE CO.
520 Riverside FA 5-3811

REAL ESTATE LOANS
IMPROVED or not in Louisiana
MOTOR SECURITIES
500 Walnut St.
Phone FA 3-8801

REAL ESTATE LOANS
LIBERTY LOAN CORP.
(FORMERLY ASCO LOAN CO.)
210 Jackson St. Phone FA 3-7771
Across from Post Office

FARM LOANS
ANYWHERE IN N LOUISIANA
TROY & NICHOLS
JACK L. SMITH, MGR.

(78) Real Estate Ins.

Insurance For Your Home
The Henson Coon Agency
802 Ouachita Bank Bldg. FA 5-5125

Insurance For Your Home
The Henson Coon Agency
802 Ouachita Bank Bldg. FA 5-5125

BUYING A home? For fire and automobile insurance, Call —
W. D. KRAMER INSURANCE AGENCY
506 Bres Ave. Dial FA 2-1022 or FA 2-2336

CLASSIFIED DISPLAY

FOLLOW THE
PARADE of HOMES
TO
KIROLI WOODS

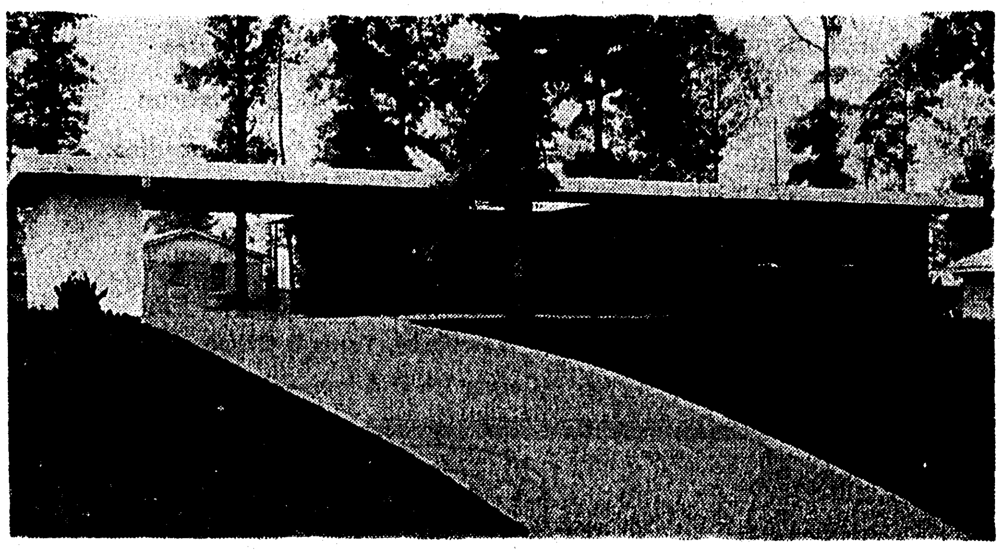

121 Lisa Lane—Unit 1
You Must Not Miss This Distinctively Different Home... Out in Front in the Quality Field
With our financing it's easier to own your own home than to own a good used car!

Phone 5-2621 **ADCOCK-BOOTH** CONSTRUCTION CO. Phone 5-2621

HEAR... The LSU-Alabama Game—tonight 7:45 P.M. on KLIC

PARADE OF HOMES CONTINUES!

Visit with Us in
FORSYTHE PARK SUBDIVISION
(EXTENSION NO. 1)
2319, 2321, 2323 SAUVELLE DRIVE
From 3 to 8 P.M., Saturday and Sunday

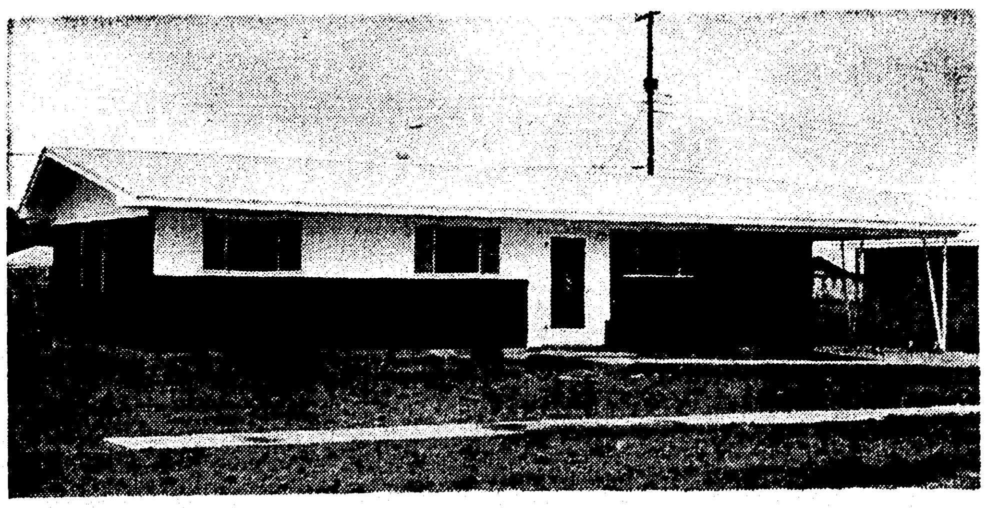

The thoughtful planning and meticulous workmanship which went into the construction of these brick homes is instantly recognizable. All of these homes have 3 bedrooms and ceramic tile baths (some even have 2 baths and built-in oven and range). Other features you'll like are: step-saving kitchen designed to make housework easier, ample closets, cabinets, hood over stove, central heating, attic fan. Carport and storage. And such "extras" as concrete streets, drives, and sidewalks, curbs, gutters, city sewerage. On high well drained lots near Lexington, Neville, and Jr. High, churches, and shopping centers.

IMMEDIATE POSSESSION!
FHA FINANCING AVAILABLE—
OR TRADE IN YOUR EQUITY

Cash Difference Will Be Paid If Your Equity Exceeds the Down Payment

DIRECTIONS TO SITE: Go out Oliver Road, past KNOE-TV station to Forsythe Avenue, turn right, go down Forsythe until you see our sign.

DON'T FORGET! Have Your Card Signed for the
$250 CASH PRIZE
Drawing to Be Held Sunday, September 28,
Nothing to Buy—
You Do Not Have to Be Present to Win

LOUISVILLE CONSTRUCTION Co.

"12 Years Continuous Building Experience"
Dial FA 5-3652, FA 5-1637, FA 2-0228, FA 3-2592

Monroe Tent & Awning

Is Proud To Have Installed The Heavenly New
EASTERN'S STAR
Venetian Blinds That Never NEED WASHING!
In The Parade Home Of TURPIN LUMBER & SUPPLY

Inspect These Modern Venetians That Never Need Washing!

SERVICE F O R LESS

317 WALNUT ST.
FA 3-6694
MONROE, LA.

DESIGNED WITH YOU IN MIND

SEE ALL THAT'S NEW
in the 1958
PARADE of HOMES
at the Corner of
SOUTH COLLEGE AND GRAMMONT
3-BEDROOM BRICK

Walking Distance of
Grammar School, High School and College
You'll Want to See These Features:

● Central heat ● Attic fan ● Combination storage and utility room completely finished and decorated, with direct entry into kitchen ● Ceramic tile bath with built-in vanity ● Double size closets with sliding doors ● Venetian blinds ● Oriental ash cabinets ● Paved streets ● City sewerage

Open for Inspection 3:00 to 8:00 P.M. Today and Sunday

Furnished by
Dixie Bedding & Furniture Co.
Kitchen Appliances by
United Gas Corporation

Be Sure and Register for
$250 CASH PRIZE
To be given Sunday night, 8:00 P.M. Nothing to buy, you do not have to be present to win.

WE HAVE OTHER CHOICE LOTS IN THIS AREA

TURPIN LUMBER
And Supply Company

3116 DeSiard Phone FA 2-6101
A Member of
Northeast Louisiana Association of Home Builders

MOVE IN NOW!

1805 FORSYTHE

3-Bedroom brick. Ceramic tile bath, carport with storage. Central heating, attic fan, concrete drive. Lot 75 x 150. Walking distance of Lexington and new junior high. A stone's throw from shopping center. $12,650 Loan.

ONLY $600 DOWN
And you can move in now!
OPEN FOR INSPECTION

1611 SOUTH 9th

A wonderful family home. 3-Bedroom brick conveniently located near Plum Street grammar school. Carport with huge storage room, easy to keep ceramic tile bath. Attic fan, central heating. Lot 62 x 150. BLACK TOP AND SEWERAGE ALREADY PAID FOR! $12,350 Loan.

ONLY $400 DOWN
And you can have the key.
OPEN FOR INSPECTION

J. S. JAMES
Construction Co.
507 N. 17th St.
FA 3-2364—FA 2-6956

You'll Want to See "The Star" of the
PARADE OF HOMES
102 Mauldin, West Monroe
Between Wellerman Road and Arkansas Road, just off Hicks St.
Just follow the map

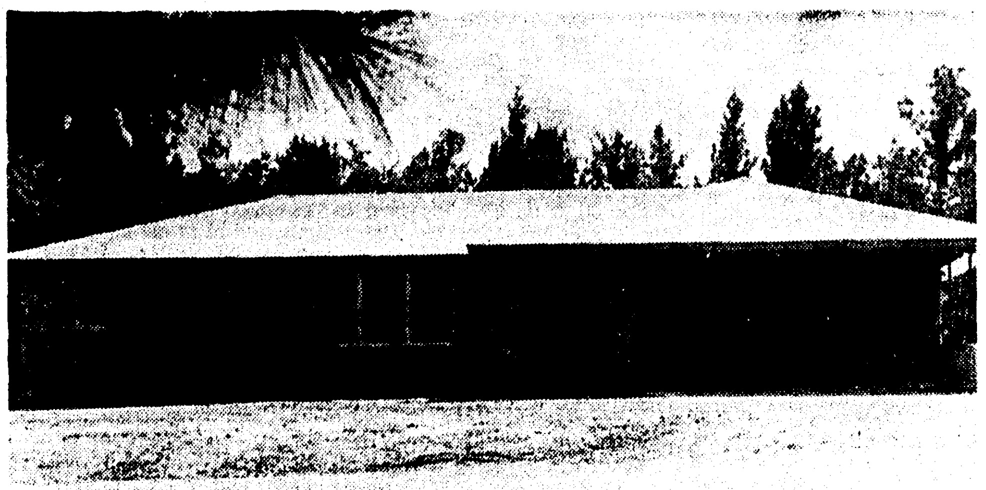

Register for
FREE
$250
CASH PRIZE
To be given Sunday night, 8:00 P.M. Nothing to buy, you do not have to be present to win.

CUSTOM BUILT 3-BEDROOM BRICK
WITH ALL THESE MODERN FEATURES:

● Extra large living room with dining area ● Completely modern kitchen with breakfast area ● Ceramic tile bath with built-in dressing table ● Vent-a-hood over stove surface unit ● Knotty pine cabinets ● Large walk-in closets ● Central heating ● Roomy storage room ● Double carport with concrete drive ● Beautiful tree-shaded lot 100x236.

Open for Inspection 3:00 to 8:00 P.M.
Today and Sunday

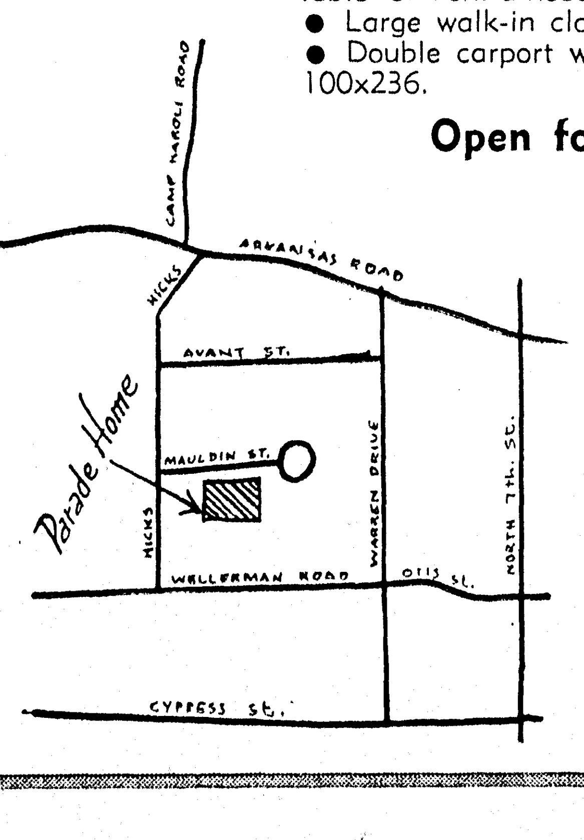

This Fine Home Built by
J. S. JAMES
CONSTRUCTION CO.
507 N. 17th St. FA 3-2364—FA 2-6956
Member of
Northeast Louisiana Assn.
of Home Builders

REAL ESTATE FOR SALE

(74) Lots

LOT 121x214. Bayou Shores. $2500. Ph. FA 2-8991, FA 3-0811, FA 2-1125.

BAYOU LOTS. 100'x200' on beautiful Bayou DeSiard. Bayou Oak Subdivision. $3600.

BUCKHORN BEND. Tired of walking your dog? Out where the air is a little fresher. 2 acres on the river with riparian rights; 3 miles south of Monroe. $2900.

Maxwell Realty FA 3-1819

Harrell "Acres" Subdivision
NOW OPEN
Just Across the Bridge from Sterlington
LOTS FOR SALE
VERNON HARRELL, Owner
Ph. PA 6-4545, Spencer, La.

(75) Real Estate Brokers

COMMERCIAL AND INVESTMENT PROPERTIES BOUGHT SOLD LEASED
H. L. ROSENHEIN, Realtor
807 Ouachita Bank Bldg., Phone FA 2-8668

CLASSIFIED DISPLAY

REAL ESTATE FOR SALE

(75) Real Estate Brokers

LISTINGS APPRECIATED
MRS. L. G. GILLILAND
REALTOR DIAL FA 2-8551 OR FA 2-3770

Wallace D. Ezell, Realtor
Farm Lands, Farm Loans
Ph. FA 2-3853, 504 Auburn Ave., Monroe.

(77) Wanted Real Estate

WANTED TO buy: House to be moved off lot. Ph. FA 5-4651 or FA 3-2217.

FARM and timber lands wanted. Lacey Investments; 200 Milam Street, Shreveport, Louisiana.

(77-A) Real Estate Loans

WE PAY CASH
FOR YOUR EQUITY
IF YOU'RE planning to sell, we will pay cash for the equity in your home —Monroe or West Monroe. What have you?
Monroe Real Estate Exc.
Jackie Voorhees
1702 Louisville Ph. FA 5-1637, FA 2-0228

CLASSIFIED DISPLAY

REAL ESTATE FOR SALE

(77-A) Real Estate Loans

Builder's Finance Corp.
LOANS ON REAL ESTATE
Located Turpin Lumber Co., Bldg.
DIAL FA 2-6101

MORTGAGE MONEY with best discounts quickest service, low interest rates.
FIRST FIDELITY MORTGAGE CO.
520 Riverside FA 5-3811

REAL ESTATE LOANS
IMPROVED or not in Louisiana
MOTOR SECURITIES
500 Walnut St.
Phone FA 3-8801

REAL ESTATE LOANS
LIBERTY LOAN CORP.
(FORMERLY ASCO LOAN CO.)
210 Jackson St. Phone FA 3-7771
Across from Post Office

FARM LOANS
ANYWHERE IN N LOUISIANA
TROY & NICHOLS
JACK L. SMITH, MGR.

CLASSIFIED DISPLAY

REAL ESTATE FOR SALE

(78) Real Estate Ins.

Insurance For Your Home
The Henson Coon Agency
802 Ouachita Bank Bldg. FA 5-5125

Insurance For Your Home
The Henson Coon Agency
802 Ouachita Bank Bldg. FA 5-5125

BUYING A home? For fire and automobile insurance, Call —
W. D. KRAMER INSURANCE AGENCY
506 Bres Ave. Dial FA 2-1022 or FA 2-2536

CLASSIFIED DISPLAY

CLASSIFIED DISPLAY CLASSIFIED DISPLAY CLASSIFIED DISPLAY CLASSIFIED DISPLAY

FOLLOW THE

PARADE of HOMES TO KIROLI WOODS

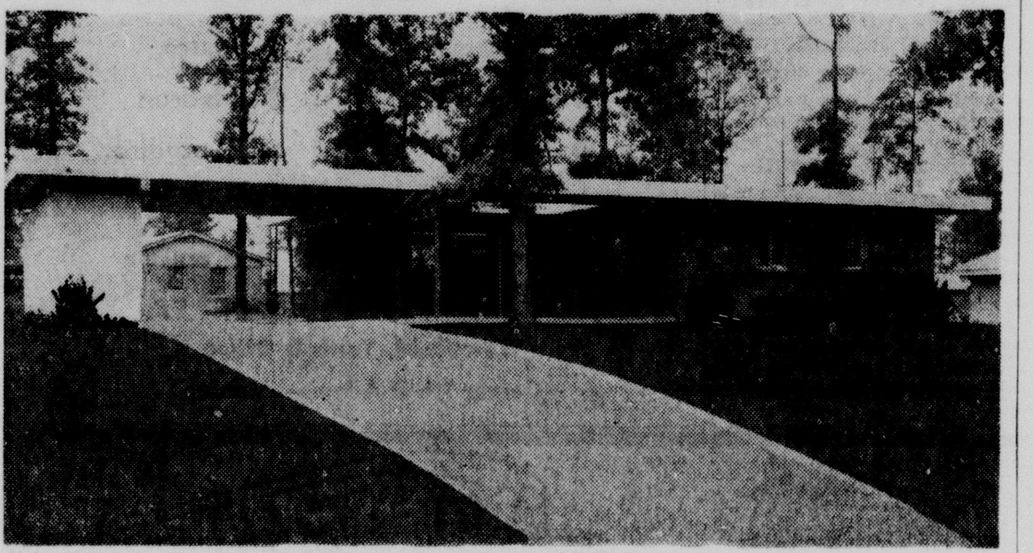

121 Lisa Lane—Unit 1
You Must Not Miss This Distinctively Different Home ... Out in Front in the Quality Field

With our financing it's easier to own your own home than to own a good used car!

Phone 5-2621

ADCOCK-BOOTH
CONSTRUCTION CO.

Phone 5-2621

HEAR ... The LSU-Alabama Game—tonight 7:45 P.M. on KLIC

Monroe Tent & Awning

Is Proud To Have Installed The Heavenly New

EASTERN'S STAR

Venetian Blinds That Never NEED WASHING! In The Parade Home Of TURPIN LUMBER & SUPPLY

Inspect These Modern Venetians That Never Need Washing!

SERVICE FOR LESS

317 WALNUT ST.
FA 3-6694
MONROE, LA.

DESIGNED WITH YOU IN MIND

SEE ALL THAT'S NEW

in the 1958

PARADE of HOMES

at the Corner of

SOUTH COLLEGE AND GRAMMONT

3-BEDROOM BRICK

Walking Distance of

Grammar School, High School and College

You'll Want to See These Features:

● Central heat ● Attic fan ● Combination storage and utility room completely finished and decorated, with direct entry into kitchen ● Ceramic tile bath with built-in vanity ● Double size closets with sliding doors ● Venetian blinds ● Oriental ash cabinets ● Paved streets ● City sewerage

Open for Inspection 3:00 to 8:00 P.M. Today and Sunday

Furnished by
Dixie Bedding & Furniture Co.
Kitchen Appliances by
United Gas Corporation

Be Sure and Register for
$250 CASH PRIZE
To be given Sunday night, 8:00 P.M. Nothing to buy, you do not have to be present to win.

WE HAVE OTHER CHOICE LOTS IN THIS AREA

TURPIN LUMBER

And Supply Company

3116 DeSiard Phone FA 2-6101

A Member of
Northeast Louisiana Association of Home Builders

1958 NATIONAL ASSOCIATION of HOME BUILDERS of the UNITED STATES PARADE OF HOMES

PARADE OF HOMES CONTINUES!

Visit with Us in
FORSYTHE PARK SUBDIVISION
(EXTENSION NO. 1)
2319, 2321, 2323 SAUVELLE DRIVE
From 3 to 8 P.M., Saturday and Sunday

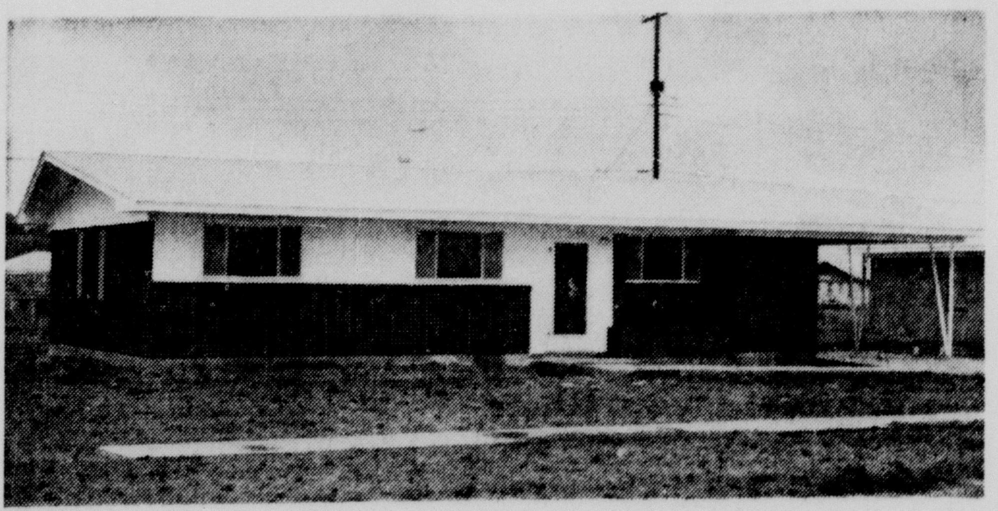

The thoughrful planning and meticulous workmanship which went into the construction of these brick homes is instantly recognizable. All of these homes have 3 bedrooms and ceramic tile baths (some even have 2 baths and built-in oven and range). Other features you'll like are: step-saving kitchen designed to make housework easier, ample closets, cabinets, hood over stove, central heating, attic fan. Carport and storage. And such "extras" as concrete streets, drives, and sidewalks, curbs, gutters, city sewerage. On high well drained lots near Lexington, Neville, and Jr. High, churches, and shopping centers.

IMMEDIATE POSSESSION!
FHA FINANCING AVAILABLE—
OR TRADE IN YOUR EQUITY

Cash Difference Will Be Paid If Your Equity Exceeds the Down Payment

1958 NATIONAL ASSOCIATION of HOME BUILDERS of the UNITED STATES PARADE OF HOMES

DIRECTIONS TO SITE: Go out Oliver Road, past KNOE-TV station to Forsythe Avenue, turn right, go down Forsythe until you see our sign.

DON'T FORGET! Have Your Card Signed for the
$250 CASH PRIZE
Drawing to Be Held Sunday, September 28,
Nothing to Buy—
You Do Not Have to Be Present to Win

LOUISVILLE CONSTRUCTION Co.

"12 Years Continuous Building Experience"
Dial FA 5-3652, FA 5-1637, FA 2-0228, FA 3-2592

MOVE IN NOW!

1805 FORSYTHE

3-Bedroom brick. Ceramic tile bath, carport with storage. Central heating, attic fan, concrete drive. Lot 75 x 150. Walking distance of Lexington and new junior high. A stone's throw from shopping center. $12,650 Loan.

ONLY $600 DOWN
And you can move in now!
OPEN FOR INSPECTION

1611 SOUTH 9th

A wonderful family home. 3-Bedroom brick conveniently located near Plum Street grammar school. Carport with huge storage room, easy to keep ceramic tile bath. Attic fan, central heating. Lot 62 x 150. BLACK TOP AND SEWERAGE ALREADY PAID FOR! $12,350 Loan.

ONLY $400 DOWN
And you can have the key.
OPEN FOR INSPECTION

J. S. JAMES
Construction Co.
507 N. 17th St.
FA 3-2364—FA 2-6956

You'll Want to See "The Star" of the

PARADE OF HOMES

102 Mauldin, West Monroe
Between Wellerman Road and Arkansas Road, just off Hicks St.
Just follow the map

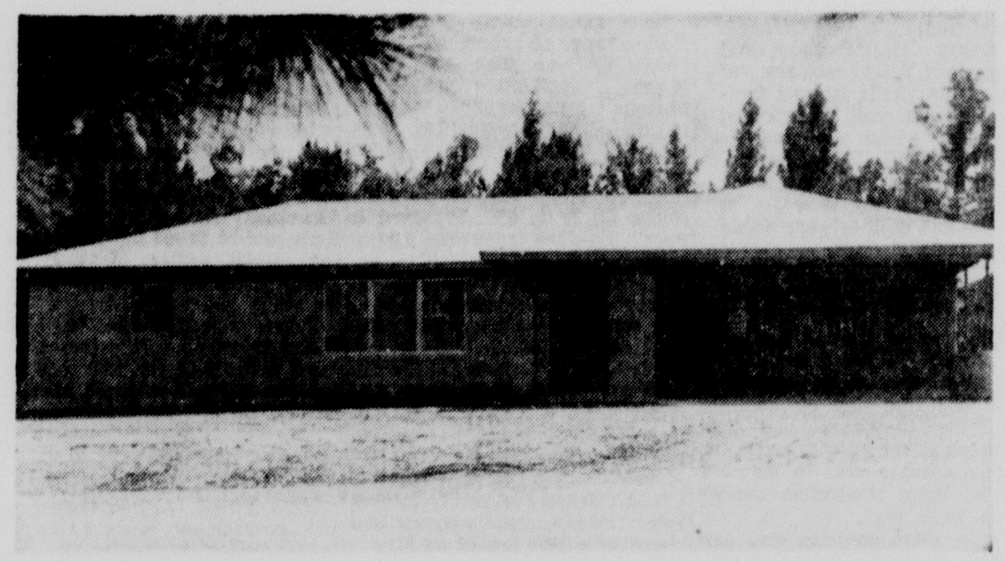

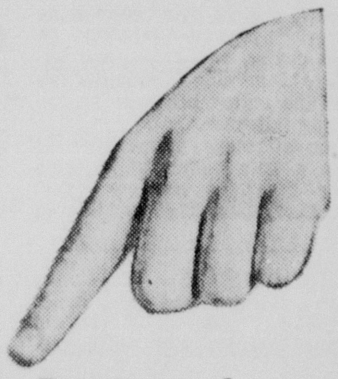

Register for
FREE $250
CASH PRIZE
To be given Sunday night, 8:00 P.M. Nothing to buy, you do not have to be present to win.

CUSTOM BUILT 3-BEDROOM BRICK

WITH ALL THESE MODERN FEATURES:

● Extra large living room with dining area ● Completely modern kitchen with breakfast area ● Ceramic tile bath with built-in dressing table ● Vent-a-hood over stove surface unit ● Knotty pine cabinets ● Large walk-in closets ● Central heating ● Roomy storage room ● Double carport with concrete drive ● Beautiful tree-shaded lot 100x236.

Open for Inspection 3:00 to 8:00 P.M.
Today and Sunday

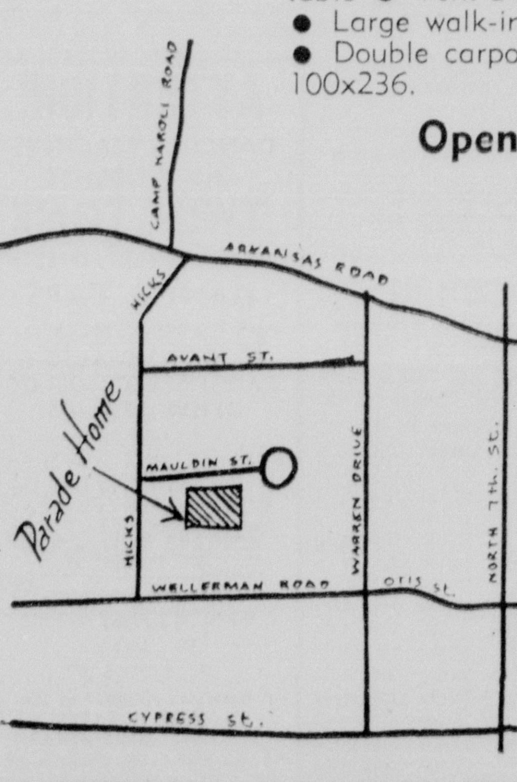

This Fine Home Built by

J. S. JAMES

CONSTRUCTION CO.

507 N. 17th St. FA 3-2364—FA 2-6956

Member of
Northeast Louisiana Assn.
of Home Builders

NATIONAL ASSOCIATION of HOME BUILDERS of the UNITED STATES PARADE OF HOMES

NEW YORK STOCK EXCHANGE

Courtesy of Merrill, Lynch, Pierce Fenner & Smith

	C	H	L
Admiral	13⅝	13⅞	13⅝
Alleg Cp	8⅛	8⅝	8½
Allied Chm	91½	91¾	89¾
Alum Co	87	87½	86½
Am Airl	23	23	22⅝
Am Can	49⅛	49⅛	48¾
Am Car&F	42¾	42¾	41¼
Am Cyan	51⅝	51⅝	50½
Am Mch&Fd	45⅝	46	45¼
Am Rad&SS	13⅛	13⅛	12½
Am Tel&T	192	192¾	191½
Anacond C	55½	55½	54¼
Armco Stl	59⅞	60⅛	59¼
Atchison	25¼	25¼	25⅛
Atl Cst L	42	42	41⅞
Avco	8⅞	8⅞	8¾
Bendix Av	57⅞	57⅞	57½
Beth Stl	48¼	48½	48
Blaw Knox	35	35	34⅞
Boeing	46¼	46⅝	46⅛
Borden	74	74	73
Borg Warn	37⅝	38⅛	37⅝
Budd	17	17⅜	17
Canad Pac	29⅞	31⅛	29⅞
Carr Er	40⅝	41¼	40⅝
Case JI	19¾	20	19¾
Cater Trac	79	79	78¾
Ches & Ohio	62⅝	63	62⅝
Chi Ri&Pac	28¾	29⅝	28¾
Chrysler	57	57⅞	56½
Coca Cola	113⅛	114	112¼
Col Carbon	43	43	42
Coml Solv	13⅝	13¾	13⅝
Con Edis	54⅝	54¾	54½
Contl Mot	10¼	10½	10¼
Coop Bess	27	27¼	27
Curtis Pub	12⅝	13⅛	12⅝
Curtiss W	27¾	28	27½
Delta Airl	20⅛	20⅛	20
Doug Airc	60	60	59¼
Dow Chem	66¼	66¼	65¾
Dresser Ind	43¾	43¾	43⅝
Dupont	198	199½	198
Eastn Airl	36	36	35½
Eastman K	126½	126¾	125
Eaton Mfg.	55⅛	—	—
El Paso Ng	33	33	32⅞
Emer Rad&P	8¾	8⅞	8¾
Ford Mot	47½	47⅝	47⅛
Foremost	18½	18¾	18½
Gen Dynam	59⅜	59¾	58
Gen Elec	66⅜	66⅝	66⅛
Gen Mot	47¾	48½	47½
Gen Am Oil	37⅝	—	—
Glidden	37⅝	—	—
Goodrich	67⅞	—	—
Goodyear	92¾	93⅝	92¾
Gran C Stl	53	53⅛	52¾
Greyhound	15⅞	15⅞	15¾
Gulf Oil	116⅜	116½	114
Ill Centl	43⅝	43½	43⅛
Int Bu Mch	405	406	404
Intl Paper	112	112½	111¾
Intl T&T	47¾	47¾	47⅛
Jones & Lau	54½	54⅝	54½
Kaiser Al	38¼	38⅜	37⅛
Lockheed	52¼	52⅝	52⅛
Lorrillard	67½	67½	66¼
Louis & Nash	73⅝	73⅝	72⅞
Magnovox	40¾	40⅞	40
Martin Gl	32	32¾	30⅛
Middle S U	42⅞	42⅞	42⅝
Minn M&M	92⅛	92¾	91⅝
Monsanto	35⅛	35¼	34⅝
Mont Ward	38½	38⅝	38½
Motorola	48	48¼	48
Nat Steel	68	68	66⅞
N Y Centl	23¼	23⅜	23¼
Norf & West	72½	72½	71¼
No Am Avia	34	34⅝	33⅝
No Pac Ry	50⅛	50⅜	49½
Ohio Oil	40⅝	40⅝	40⅛
Olin Math	37⅛	37⅛	36¾
Oliver Cp	12⅝	12⅝	12½
Penn Texas	7¾	7⅞	7¾
Pepsi Cola	23⅝	23¾	23
Philco	21	21⅛	20⅝
Phillips Pet	45⅛	45⅝	45
Pit Cok&C	20⅝	20⅝	20½
Pullman	58⅜		
Pure Oil	38½	39	38½
Radio Cp	37⅜	37⅞	36⅞
Raytheon	39⅛	39⅛	38⅝
Repub Av	26⅜	26⅜	26¼
Rayn Met	64⅜	64½	63
Reyn Tob	85½	85½	84⅛
St Reg Pap	40⅜	40⅝	39¼
Schenley	38⅝	39¼	38⅝
Schering	43⅛	43¾	42¾
Sears Roe	33½	33½	33¼
Servel	8¾	8¾	8⅝
Sincl Oil	59¾	60¾	59½
Skelly Oil	71⅝	71⅝	70
Socony	48	48	47¾
Southn Co	32⅝	32⅝	32⅝
Sou Pac	55⅜	55⅜	55
Sperry	19¼	19½	19¼
Std Brand	54⅝	54⅝	53¾
Std Oil Cal	54⅝	54⅝	53¾
Std Oil NJ	57⅜	57½	57¼
Stude Pack	9¼	9⅜	9¼
Sunray Mc	26¼	26¼	26⅛
Sun Oil	64⅞	—	—
Tenn Gas Tr	32¼	32¼	32⅛
Texas Co	74	74¾	74
Tex Gul Sul	23¼	23¼	22⅞
Texas Instru	44⅝	45	44⅝
Union Oil	47⅞	48½	47⅞
United Airl	29¾	29¾	29⅜
Unit Carbn	67⅞	—	—
United Cp	8⅛	8⅛	8
United Gas	33¾	35	33¾
United Fruit	48⅞	48⅝	48¼
US Rubber	40½	41	40½
US Steel	78⅝	78⅞	78¼
Warner Br	22½	22½	22⅛
West Union	25⅞	26	25⅞
West El	66¾	66¾	65⅜
Wheel St	49¾	50	49¾
Woolworth	47⅞	48	47¾
Youngst St D	19¼	19¼	19
Zenith	119¾	121	119½

AMERICAN STOCK EXCHANGE

Courtesy of Merrill, Lynch, Pierce, Fenner & Smith

	C	H	L
Am Marac	7½	7½	7⅜
Ark La Gas	38⅛	38⅛	37⅝
British Pet	15¼	15¼	15⅛
Can So Pet	3¼	3 9/16	3½
Csta C Oil	1½	1½	1⅜
Contl Airl	6	6	6
Diners	32¾	32¾	32⅝
El Bond & S	33¼	33⅜	33¼
Fargo Oils	6¾	6 15/16	6¾
Humble Oil	71½	71¾	71¼
Intl Resist	5¾	5¾	5⅝
Jupiter Oil	2 1/16		
Lear	6⅞		
La Land & Ex	55	55⅝	55
McDon Airc	32⅞	32⅞	31⅝
Murphy Cp	28¼	28¼	28
Pac Petrol	18⅞	19⅛	18⅝
N East Air	6		
Northspan	2¾	2⅞	2¾
Northspn Wt	1¾	1 13/16	1⅝
Pancst Pet	5¾	5⅞	5¾
Servomech	9⅛		
Technicolor	6		

UNLISTED STOCKS

Courtesy of Merrill, Lynch, Pierce, Fenner & Smith

	Bid	Asked
Advan Indus	2 3/16	2 5/16
Ascop	6½	7
Aztec Oil & G	19⅞	20¼
Chi Mill & Lbr	24¼	24¾
Comwl Gas	7½	7¾
Delhi Taylor	13⅝	13⅞
General Mine	1½	1⅝
Gulf Inter	15⅜	15⅝
Haloid	73	75
Lone St Stl	23½	24
Okla-Miss River Prod	6	6¼
Olin O & G	15¾	16¾
Southn Airw	5	5½
So W Gas Pr	8¼	9
So W Nat Gas	5⅛	5⅝
Tex Eastn Tr	30	30¼
Tex Gas Tr	27⅜	27¾
Varian Cp	27⅜	27⅞

INVESTMENT FUNDS

Diversified Investment	8.81	9.65
Diversified Growth	7.01	7.68
Fundamental	16.80	18.41

COTTON

NEW YORK (AP) — Cotton futures closed 5 cents a bale higher to $1 lower Friday.

More favorable weather reports from the cotton belt brought selling and light hedging which met only scale down buying support. However, current crop deliveries which were off as much as 75 cents a bale at the worst recovered most of the decline on later mill buying and short covering.

Weakness persisted in new crop distant positions. This was attributed partly to selling by professional traders against purchase of current crop months.

Nearby October was the only delivery to show a gain with prices improving after five October transferable notices issued at New York had been stopped.

NEW YORK (AP)—Cotton futures were mostly lower today. New Orleans and commission house selling extended losses to about 75 cents a bale before some deliveries improved slightly on trade buying and short covering.

More favorable weather news from the cotton belt was an unsettling influence.

Late afternoon prices were 30 cents a bale higher to 70 cents lower than the previous close. Oct. 35.67, Dec. 36.04 and March 36.54.

NEW ORLEANS (AP)—Cotton futures declined here today under continued liquidation of the old October position and hedge selling.

Closing prices were steady — 5 cents to $1 a bale lower.

	High	Low	Close	N. C.
Oct.	35.64	35.60	35.64b	d 2
Dec.	36.10	35.99	36.06b	d 3
Mar.	36.60	36.50	36.58b	d 1
May	36.44	36.35	36.42b	d 2
July	34.56	34.39	34.43b	d 12
Oct.	32.25	3212	32.12b	d 20
Dec.	32.09	31.89	31.90b	d 19
Mar.		....	31.92b	d 18

b-Bid; d-Decline.

NEW ORLEANS (AP) — Spot cotton closed steady and unchanged. Sales 194. Low middling 27.10; middling 35.10; good middling 36.10. Receipts 3,497. zstock 305,050.

NEW ORLEANS (AP)—The average price of one inch spot cotton at 14 designated southern spot markets Friday was 15 cents a bale higher at 34.74 cents a pound. Previous day 34.71; week ago 34.65; month ago 34.77; year ago 33.34; average for the past 30 market days 34.74; middling 15-16ths inch average 33.32. Sales 9,947.

COTTON LETTER

Courtesy of Merrill, Lynch Pierce, Fenner & Smith

Differences continued to widen with the near months showing the greatest strength as distant months declined.

Price fixing, Clayton's buying, heavy loan entries and a forecast of excess precipitation have been the strengthening factors in the nearbys with distant months under pressure of liquidation led by selling in the new crop months. In addition, the stoppage of notices by a large Memphis spot firm has helped to firm old October.

The weather yesterday was mostly clear with some cloudiness and warm. The five - day forecast calls for substantial rainfall. Unfixed call sales declined slightly for the week to 157,100 bales vs. 526,700 a year ago.

BUTTER & EGGS

CHICAGO (AP)—Butter prices unchanged; 93 score AA 60¾; 92 A 60¼; 90 B 59¼; 89 C 58¾; cars 90 B 59¾; 89 C 59¼.

Egg prices unchanged; 70 per cent or better grade A whites 42; mixed 41; mediums 34; standards 35½; dirties 31; checks 30; current receipts unquoted.

TICKER TAPE HIGHLIGHTS

DRUGS UP

Yesterday the market closed better led by sharp action in the drugs with Parke Davis up seven, still reflecting its three for one split proposal. Pfizer added five and Warner Lambert, up five early, was ahead three. Schering and Merck each added about one and a half.

AIRCRAFTS

Aircrafts were better with Martin up one and five - eighths, Chance Vought up one and three eights and General Dynamics ahead one and a quarter. Airlines added fractions led by active Pa. American, up seven - eighths. Steels favored fractional gains with National up one and an eighth. American added one and five-eighths and Reynolds gained two and three-eighths in better tobaccos.

COPPERS

Coppers were mixed with Anaconda up seven - eighths while Phelps Dodge lost a half. Aluminums were fractionally mixed. Gulf, ahead two and an eighth, led mixed oils as Sinclair lost one. Motors were fractionally mixed while building shares lost fractions.

ELECTRONICS

Westinghouse, up one and three - quarters, led better electronics St. Regis gained one is higher papers. Allied was in demand, up two, with most chemicals little changed. Rubbers lost fractions and American Tel. slipped one and an eighth. Rails favored fractional gains with Norfork and Western ahead one and an eighth and Ill. Central up one. Industrials closed up 1.00 at 526.83, rails up 16 cents at 141.80 and utilities were ahead five cents at 80.23.

WOOL LETTER

Courtesy of Merrill, Lynch Pierce, Fenner & Smith

Futures were on the defensive throughout the day on commission house liquidation and light trade hedge selling with prices declining about a cent in anticipation of lower Australian auction prices next week.

Trade short covering and new commission house buying on resting orders tempered the decline with trading active. There was a heavy volume of switching, selling nearbys, buying the distant months, by both trade and speculative interests.

There were no notices issued yesterday with the open interest in the October wool and wool top position remaining around 100 contracts, respectively, and these months are relatively very thin.

London futures, after opening fractionally lower, eased further on trade selling with volume very active. Several trade interests in both Boston and Bradford appeared to be relatively bearish over the short term.

South African auction prices were unchanged to fractionally lower with only about 65 per cent of the offerings reported sold.

STOCK SALES

NEW YORK (AP)—New York stock sales:

Approx. final Friday	3,420,000
Previous day	4,490,000
Week ago	3,875,650
Month ago	2,264,420
Year ago	1,747,550
Two years ago	1,715,120
Jan. 1 to date	493,828,026
1957 to date	391,757,259
1956 to date	425,969,862

POTATOES

CHICAGO (AP)—(USDA)—Potatoes carlot track sales: Washington russets 3.00-3.10; Wisconsin round reds 1.35-1.55; Minnesota North Dakota Red River Valley round reds 2.00-2.15; truck lot sales: Wisconsin russets 2.05; Wisconsin round reds 1.25.

Market Page

Some Losses Recovered By Stock Market

NEW YORK (UPI)—Stocks recovered some of Thursday's losses in a higher but quieter session, featured by demand for drug shares, tobaccos, selected copper, oil, aircraft and special issues.

Turnover for the weekend session fell to 3,420,000 shares from 4,490,000 Thursday, the year's heaviest volume.

A few stocks responded to individual news items. St. Regis Paper turned a loss of close to 2 points into a point gain on the day on a prediction by the company's chairman of a sharp rise in second half net income. Reynolds Metals climbed on a stock dividend; Coca-Cola gained over 2 as the company announced plans to expand its line to include other flavors. Martin Company rose on a favorable earnings prediction.

Drug Stocks were the big movers, however. Parke Davis, which went up sharply Thursday on a stock split proposal, climbed another 7 points. Pfizer rose 5, Warner Lambert and Abbott around 3; Vick over 2.

In tobaccos gains ran past 2 points in Reynolds B, a point in Lorillard, more than 1 in American Tobacco.

Coppers had gains extending to 2¾ in Magma. Gulf rose over 2 in the oils. National highlighted steels with a gain of more than 1. Rails were higher for the most part although Canadian Pacific and Rock Island dropped around a point.

Loew's ran up 1⅝ to 22⅛ on the day's heaviest turnover as indications of a possible proxy fight appeared. Graham Paige, Bell Aircraft, General Motors, Textron completed the top five actives.

Some recent favorites suffered profit-taking. American Telephone backed off 1½ points; General Foods ¾; Loew's 1⅝.

Of a total 1,202 issues traded, 547 were higher while 415 declined.

DOW JONES

NEW YORK (UPI)—Dow-Jones closing range of averages:

Stocks	Open	High	Low	Close
30 Inds	525.34	529.59	523.31	526.83
20 Rails	141.51	142.58	140.55	141.80
15 Utils	80.15	80.52	79.82	80.23
65 Stocks	181.37	182.70	180.55	181.79

Net change: Industrials up 1.00; rails up 0.16; utilities up 0.05; stocks 181.79 up 0.27. Standard & Poor's 500-stock index rose 0.09 to 49.66.

Transactions in stocks used in averages Friday: industrials 246,500; railroads 102,800; utilities 50,200; total 399,500.

Bonds	Close	Net Change
40 Bonds	86.73	off 0.04
10 1st Rails	85.79	off 0.01
10 2nd Rails	82.07	unchgd
10 Utils	88.45	off 0.02
10 Inds	90.62	off 0.13

Dow - Jones commodity futures index (1924-26 average equals 100) closed at a 1958 low of 150.91.

MARKETS AT A GLANCE

NEW YORK (AP)—
Stocks—Higher; drugs improve.
Bonds—Mixed; industrials decline.
Cotton — Irregular; commission house selling.
CHICAGO:
Wheat — Irregular; evening-up commitments.
Corn—Lower; light liquidation.
Oats—Mostly unchanged; light trade.
Soybeans—Lower; liquidation.
Hogs—Steady to 35 cents lower; top $21.10.
Cattle — Slaughter steer supply too meager for market test; top $26.

STOCKS IN THE SPOTLIGHT

NEW YORK (AP)—Sales, closing price and net change of the 15 most active stocks Friday.

Loews	110,800	22⅛	a1⅝
Grah Paige	57,200	2⅛	a ⅛
Bell Airc	43,200	20	a ⅛
Gen Motors	41,700	48	d ⅛
Textron	37,100	16¼	a ⅞
Alumin Ltd	34,100	32	d ⅛
Avco Mfg	33,600	8¾	..
Martin Co.	33,500	31⅞	a1⅝
Pan Am W Air	33,100	20¾	a ⅞
Dan River	32,800	13⅛	a ⅜
Siegler Corp	32,600	16⅜	a ⅞
Stand Pack	32'000	22	a ½
Stud Pack	31,700	9¼	..
Tex G Sulp	30,000	23¼	a1¼
Chad Gotham	28,000	4⅞	a ⅜

a-Advance; d-Decline.

HOLLYWOOD'S MOST PROMISING— Thirteen young actresses who are being picked for future stardom pose following their selection in Hollywood as the Deb Stars of 1958. Their names were revealed at the sixth annual Deb Star Ball here Friday night. Left to right, front row: Norma DeHaan, Kathy Nolan, Judy Meredith and Judy Nugent. Second row: Myrna Fahey, Claire Kelly and Jill St. John. Third row: Tuesday Weld, Susan Whitney, Nancy Walters and Andra Martin. Back row: Theodora Davitt and Eurlyne Howell, the Louisiana beauty who was named Miss USA last July. (AP Wirephoto)

GRAIN

CHICAGO (AP)—Grain futures traders finished writing off Friday the gains in most contracts which were chalked up in Wednesday's bullish market.

Except for December and March wheat, selling pressure was fairly constant throughout the day, although not particularly heavy.

A good deal of the liquidation was further consolidation of positions after Wednesday's broad runup and Thursday's fairly sharp setback.

Most liberal selling was in soybeans which has been a rather sensitive market since the harvest of the record 1958 crop of that commodity began. With a good volume of hedge selling expected as the harvest now approaches its peak, dealers were reluctant to hold any large long positions over the weekend.

The support for nearby wheat was hooked to a belief that some good export and flour mill business may be forthcoming soon.

Dealers have said a fair volume of flour mill business can not be much longer delayed in view of reports that sales and mill operations have been going at a fast clip for some time.

At the close, wheat was 1 cent a bushel higher to 1 cent lower, December $1.95¼-⅛; corn ⅛-¾ lower, December old type contract $1.15⅛-15; oats unchanged to ⅛ lower, December 63⅞-64; rye ⅛ lower to ¼ higher, December $1.32⅞-33; soybeans ½-1 cent lower, November $2.19⅝-½.

LIVESTOCK

CHICAGO (AP)—The butcher hog supply of 5,500 head was a bit higher Friday than had been expected for the weekend market and prices were steady to 35 cents lower.

The top hit only $21.10 which was 65 cents under Thursday's high but the most desirable weights of No. 1 grade were too scarce for volume buyer attention.

Only 25 head of 200 lb No. 1s brought the top while the mixed 1s and 2s of the same weights moved at $20.75-21, and the mixed 1-3 grades in the 195-280 lb range went at $20.50-20.75. A few 200-230 lb No. 3s sold down to $20.25.

Sows cleared at $17.50-20 with prices steady to 25 cents lower.

There were only a few standard to high good slaughter steers sold from the very light supply. They brought $24-26.

No heifer sales were reported. All other classes were steady. Bulls sold at $21-23 for utility and commercial, vealers at $29-33 for good and choice grades and $20-29 for utility and standard.

Buyers paid $24 for the few high choice to prime spring lambs offered and $20-23 for the good to low choice kinds with the market steady. Ewes were $5-8.

BONDS

NEW YORK (AP) — Corporate U.S. government bonds closed lower Friday in moderately active trading.

The declines came in the wake of attractive terms of the treasury's fall financing announced Thursday. Monday the department will sell one billion dollars in 13-month notes with a 3½ per cent coupon and 2½ billion dollars in special 219-day bills to yield 3¼ per cent.

Corporate trading amounted to $5,550,000 par value on the big board compared to $6,370,000 Thursday.

ATTENTION!
DANCING TEACHERS AND STUDENTS
TWIN TONE
THE WORLD FINEST DANCE TAPS
WE CARRY THESE IN STOCK AND ALSO A LARGE SELECTION OF OTHER BRANDS.
DANNA'S SHOE SHOP
LEON NICK TONY
OPPOSITE POST OFFICE
208 Jackson
Ph. FA 2-8292
Danna's—Winner of the UNITED STATES CHAMPIONSHIP AWARD
Chosen best in the entire nation for best workmanship.

RIVER STAGES

Stations:	Flood stage	Present stage	24-hour change
MISSISSIPPI			
St. Louis	30	5.4	1.9 Rise
Memphis	34	8.9	0.8 Rise
Helena	44	15.2	1.1 Rise
Arkansas City	42	10.1	0.1 Rise
Vicksburg	43	11.9	0.1 Rise
Natchez	48	s18.8	0.3 Rise
Red Rvr Ldng	45	r19.2	0.5 Rise
Baton Rouge	35	11.6	0.3 Rise
Donaldsonville	28	8.0	0.1 Rise
New Orleans	17	4.2	0.1 Rise
ATCHAFALAYA			
Morgan City	6	4.4	0.0 ....
OUACHITA			
Camden	26	11.3	2.6 Fall
Monroe	40	25.5	0.7 Rise
BLACK			
Jonesville	50	r32.8	1.7 Rise
OHIO			
Pittsburgh	25	z16.6	0.1 Rise
Cincinnati	52	s14.7	0.2 Rise
Cairo	40	17.8	0.7 Fall
ARKANSAS			
Little Rock	23	4.8	0.4 Rise
RED			
Shreveport	30	11.2	1.0 Fall
Alexandria	32	17.8	0.4 Rise
PEARL			
Jackson	18	13.2	1.5 Rise

s-Stage yesterday morning.
r-Stage day before yesterday
z-Pool stage.

POULTRY

CHICAGO (AP)—(USDA)—Live poultry no prices reported due to insufficient information.

Jap Is Held In American Death

YOKOSUKA, Japan (UPI)—Police yesterday held a Japanese truck driver pending an investigation into the hit-run death of U. S. Navy petty officer Henry S. Reithenburg, 40, of San Diego, Calif.

Reithburg, a fire control technician first class, was knocked down by a truck Thursday near the main gate of U.S. Navy headquarters at Yokosuka. Navy officials said the truck driver, identified as Etsuo Asaba, sped away but was caught almost a mile away by two Japanese taxi drivers.

Quotes In The News

WASHINGTON—Deputy Attorney General Lawrence Walsh, warning Southern states that courts have ruled they cannot escape integration by establishing private companies to run all-white schools:

"An institution public in nature does not become private by leasing, and the rights of the citizens are not impaired by the transfer."

WASHINGTON—An AFL-CIO report, charging that inflation was the result of artificial price levels, not of higher wages:

"Both industries (steel and auto) have taken the loss out of the selves and shifted it to the backs of workers and consumers."

PARIS — Premier Charles de Gaulle, appealing for a massive vote of confidence on France's constitutional referendum:

"If I and my government call on you to reply "yes" en masse and with all your hearts, it is simply for the sake of France that I do so."

MONTGOMERY, Ala. — Fred Gray, attorney for Jimmy Wilson, a Negro sentenced to die for robbing a white woman of $1.95, in pleading for clemency:

"If Wilson is executed it will be a propaganda weapon for the Communists and our enemies wherever they are."

SAN FRANCISCO — Former President Truman, asked if he would ever run for office again:

"I've previously announced that I will run when I'm 90, but some damn fool figured out that won't be an election year."

NEGRO SCHOOL

BATON ROUGE (AP)—Negroes move into a farmerly all-white school in the fall of 1959, but it won't be racial integration.

The East Baton Rouge Parish school board, noting that Negroes predominate in the area, voted last night to turn the Beauregard elementary school into a Negro school, starting with the 1959-60 school year.

Complete STEEL Service
MANY GRADES, TYPES, AND SHAPES IN STOCK FOR PROMPT DELIVERY
• I Beams • Plates
• Channels • Flatiron
• Angles • Roundiron
• Pipe-Tubing, etc.
M. KAPLAN & SON, Inc.
Warehouse, Yards & Office
Corner 9th & Adams—Monroe

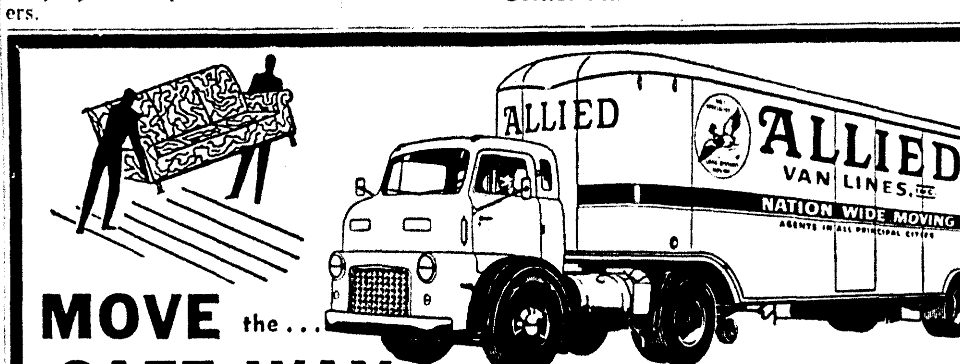

MOVE the... SAFE WAY
YOU CAN RELY ON OUR SPECIALLY TRAINED MEN TO MOVE YOUR MOST FRAGILE POSSESSIONS CAREFULLY—QUICKLY—TO THEIR DESTINATION.
CALL FOR FREE ESTIMATES
FAULK - COLLIER
"AGENTS—ALLIED VAN LINES"
502 N. 2nd St. MONROE DIAL FA 3-2254

GOING OUT OF BUSINESS
TOY SALE
THE ENTIRE STOCK BEING SOLD TO THE PUBLIC AT WHOLESALE PRICES
• DOLLS • HOBBYCRAFTS
• MODELS • ELECTRIC TRAINS
• WHEEL TOYS • STUFFED TOYS
• GAMES • INFANTS TOYS
Stone Wholesale Co.
608 NORTH 18TH ST. . . . MONROE
(One Block South of Clover Leaf Dairy)
OPEN 9 AM TO 6 PM . . . . . . MONDAY THRU SATURDAY

NEW YORK STOCK EXCHANGE

Courtesy of Merrill, Lynch, Pierce Fenner & Smith

	C	H	L
Admiral	13¾	13⅞	13⅝
Alleg Cp	8⅛	8⅝	8½
Allied Chm	91½	91¾	89¾
Alum Co	87	87½	86½
Am Airl	23	23	22⅝
Am Can	49⅛	49⅛	48¾
Am Car&F	42¾	42¾	41¼
Am Cyan	51⅝	51⅝	50½
Am Mch&Fd	45⅝	46	45¼
Am Rad&SS	13⅛	13⅛	12½
Am Tel&T	192	192¾	191½
Anacond C	55½	55½	54¼
Amrmco Stl	59⅞	60⅛	59¼
Atchison	25¼	25¼	25⅛
Atl Cst L	42	42	41⅞
Avco	8⅞	8⅞	8¾
Bendix Av	57⅞	57⅞	57½
Beth Stl	48¼	48½	48
Blaw Knox	35	35	34⅞
Boeing	46¼	46⅝	46⅛
Borden	74	74	73
Borg Warn	37⅝	38⅛	37⅝
Budd	17	17⅜	17
Canad Pac	29⅞	31⅛	29⅞
Carr Er	40⅝	41¼	40⅝
Case JI	19¾	20	19¾
Cater Trac	79	79	78¾
Ches & Ohio	62⅝	63	62⅝
Chi Ri&Pac	28¾	29⅝	28¾
Chrysler	57	57⅛	56½
Coca Cola	113⅛	114	112¼
Col Carbon	43	43	42
Coml Solv	13⅝	13¾	13⅝

	C	H	L
Con Edis	54⅝	54¾	54½
Contl Mot	10¼	10½	10¼
Coop Bess	27	27¼	27
Curtis Pub	12⅝	13⅛	12⅝
Curtiss W	27¾	28	27½
Delta Airl	20⅛	20⅛	20
Doug Airc	60	60	59¼
Dow Chem	66¼	66¼	65¾
Dresser Ind	43¾	43¾	43⅝
Dupont	198	199½	198
Eastn Airl	36	36	35½
Eastman K	126½	126¾	125
Eaton Mfg	55⅛	—	—
El Paso Ng	33	33	32⅞
Emer Rad&P	8¾	8⅞	8¾
Ford Mot	47½	47⅝	47⅛
Foremost	18½	18¾	18½
Gen Dynam	59⅜	59¾	58
Gen Elec	66⅜	66⅝	66⅛
Gen Mot	47¾	48½	47½
Gen Am Oil	37⅜	—	—
Glidden	37⅝	—	—
Goodrich	67⅞	—	—
Goodyear	92¾	93⅜	92¾
Gran C Stl	53	53⅛	52¾
Greyhound	15⅞	15⅞	15¾
Gulf Oil	116⅜	116½	114
Ill Centl	43⅜	43½	43⅛
Int Bu Mch	405	406	404
Intl Paper	112	112½	111¾
Intl T&T	47¾	47¾	47⅛
Jones & Lau	54½	54⅝	54½
Kaiser Al	38¼	38⅜	37⅛

	C	H	L
Lockheed	52¼	52⅝	52⅛
Lorrillard	67½	67½	66¼
Louis & Nash	73⅝	73⅝	72⅞
Magnovox	40¾	40⅞	40
Martin Gl	32	32¾	30⅛
Middle S U	42⅞	42⅞	42⅜
Minn M&M	92⅛	92¾	91¾
Monsanto	35⅛	35¼	34⅜
Mont Ward	38½	38⅝	38½
Motorola	48	48¼	48
Nat Steel	68	68	66⅞
N Y Centl	23¼	23⅝	23¼
Norf & West	72½	72½	71¼
No Am Avia	34	34⅜	33⅝
No Pac Ry	50⅛	50⅜	49½
Ohio Oil	40⅝	40⅝	40⅛
Olin Math	37⅛	37⅛	36¾
Oliver Cp	12⅝	12⅝	12½
Penn Texas	7¾	7⅞	7¾
Pepsi Cola	23⅝	23¾	23
Philco	21	21⅛	20⅝
Phillips Pet	45⅛	45⅜	45
Pit Cok&C	20⅝	20⅝	20½
Pullman	58⅜		
Pure Oil	38½	39	38½
Radio Cp	37⅜	37⅞	36⅞
Raytheon	39⅛	39⅛	38⅝
Repub Av	26⅜	26⅜	26¼
Rayn Met	64⅜	64⅞	63
Reyn Tob	85½	85½	84⅛
St Reg Pap	40⅜	40⅜	39¼
Schenley	38⅝	39¼	38⅝
Schering	43⅛	43¾	42¾

	C	H	L
Sears Roe	33½	33½	33¼
Servel	8¾	8¾	8⅝
Sincl Oil	59¾	60¾	59½
Skelly Oil	71⅜	71⅜	70
Socony	48	48	47¾
Southn Co	32⅝	32⅝	32⅜
Sou Pac	55⅜	55⅜	55
Sperry	19¼	19½	19¼
Std Brand	54⅝	54⅝	53¾
Std Oil Cal	54⅜	54⅜	53¾
Std Oil NJ	57⅜	57½	57¼
Stude Pack	9¼	9⅜	9¼
Sunray Mc	26¼	26¼	26⅛
Sun Oil	64⅞	—	—
Tenn Gas Tr	32¼	32¼	32⅛
Texas Co	74	74¾	74
Tex Gul Sul	23¼	23¼	22⅞
Texas Instru	44⅝	45	44⅝
Union Oil	47⅞	48½	47⅞
United Airl	29¾	29¾	29⅜
Unit Carbn	67⅞	—	—
United Cp	8⅛	8⅛	8
United Gas	33¾	35	33¾
United Fruit	48⅞	48⅞	48¼
US Rubber	40½	41	40½
US Steel	78⅝	78⅞	78¼
Warner Br	22½	22½	22⅛
West Union	25⅞	26	25⅞
West El	66¾	66¾	65⅜
Wheel St	49¾	50	49¾
Woolworth	47⅞	48	47¾
Youngst St D	19¼	19¼	19
Zenith	119¾	121	119½

HOLLYWOOD'S MOST PROMISING—Thirteen young actresses who are being picked for future stardom pose following their selection in Hollywood as the Deb Stars of 1958. Their names were revealed at the sixth annual Deb Star Ball here Friday night. Left to right, front row: Norma DeHaan, Kathy Nolan, Judy Meredith and Judy Nugent. Second row: Myrna Fahey, Claire Kelly and Jill St. John. Third row: Tuesday Weld, Susan Whitney, Nancy Walters and Andra Martin. Back row: Theodora Davitt and Eurlyne Howell, the Louisiana beauty who was named Miss USA last July. (AP Wirephoto)

Quotes In The News

WASHINGTON—Deputy Attorney General Lawrence Walsh, warning Southern states that courts have ruled they cannot escape integration by establishing private companies to run all-white schools:

"An institution public in nature does not become private by leasing, and the rights of the citizens are not impaired by the transfer."

WASHINGTON—An AFL-CIO report, charging that inflation was the result of artificial price levels, not of higher wages:

"Both industries (steel and auto) have taken the loss out of the selves and shifted it to the backs of workers and consumers."

PARIS — Premier Charles de Gaulle, appealing for a massive vote of confidence on France's constitutional referendum:

"If I and my government call on you to reply "yes" en masse and with all your hearts, it is simply for the sake of France that I do so."

MONTGOMERY, Ala. — Fred Gray, attorney for Jimmy Wilson, a Negro sentenced to die for robbing a white woman of $1.95, in pleading for clemency:

"If Wilson is executed it will be a propaganda weapon for the Communists and our enemies wherever they are."

SAN FRANCISCO — Former President Truman, asked if he would ever run for office again:

"I've previously announced that I will run when I'm 90, but some damn fool figured out that won't be an election year."

NEGRO SCHOOL

BATON ROUGE (AP)—Negroes move into a farmerly all-white school in the fall of 1959, but it won't be racial integration.

The East Baton Rouge Parish school board, noting that Negroes predominate in the area, voted last night to turn the Beauregard elementary school into a Negro school, starting with the 1959-60 school year.

Complete STEEL Service

MANY GRADES, TYPES, AND SHAPES IN STOCK FOR PROMPT DELIVERY

- I Beams
- Plates
- Channels
- Flatiron
- Angles
- Roundiron
- Pipe-Tubing, etc.

M. KAPLAN & SON, Inc.

Warehouse, Yards & Office

Corner 9th & Adams—Monroe

AMERICAN STOCK EXCHANGE

Courtesy of Merrill, Lynch, Pierce, Fenner & Smith

	C	H	L
Am Marac	7½	7½	7⅜
Ark La Gas	38⅛	38⅝	37⅝
British Pet	15¼	15¼	15⅛
Can So Pet	3¼	3 9/16	3½
Csta C Oil	1½	1½	1⅜
Contl Airl	6	6	6
Diners	32¾	32¾	32⅝
El Bond & S	33¼	33⅜	33¼
Fargo Oils	6¾	6 15/16	6¾
Humble Oil	71½	71¾	71¼
Intl Resist	5¾	5¾	5⅝
Jupiter Oil	2 1/16		
Lear	6⅞		
La Land & Ex	55	55⅝	55
McDos Airc	32⅜	32⅜	31⅝
Murphy Cp	28¼	28¼	28
Pac Petrol	18⅞	19⅛	18⅝
N East Air	6		
Northspan	2¾	2⅞	2¾
Northspn Wt	1¾	1 13/16	1⅝
Pancst Pet	5¾	5⅞	5¾
Servomech	9⅛		
Technicolor	6		

UNLISTED STOCKS

Courtesy of Merrill, Lynch, Pierce, Fenner & Smith

	Bid	Asked
Advan Indus	2 3/16	2 5/16
Ascop	6½	7
Aztec Oil & G	19⅞	20¼
Chi Mill & Lbr	24¼	24¾
Comwl Gas	7½	7⅞
Delhi Taylor	13⅝	13⅞
General Mine	1½	1⅝
Gulf Inter	15⅜	15⅝
Haloid	73	75
Lone St Stl	23½	24
Okla-Miss River Prod	6	6¼
Olin O & G	15¾	16¾
Southn Airw	5	5½
So W Gas Pr	8¾	9
So W Nat Gas	5⅜	5⅝
Tex Eastn Tr	30	30¼
Tex Gas Tr	27⅜	27¾
Varian Cp	27⅜	27⅞

INVESTMENT FUNDS

Diversified Investment	8.81	9.65
Diversified Growth	7.01	7.68
Fundamental	16.80	18.41

COTTON

NEW YORK (AP) — Cotton futures closed 5 cents a bale higher to $1 lower Friday.

More favorable weather reports from the cotton belt brought selling and light hedging which met only scale down buying support. However, current crop deliveries which were off as much as 75 cents a bale at the worst recovered most of the decline on later mill buying and short covering.

Weakness persisted in new crop distant positions. This was attributed partly to selling by professional traders against purchase of current crop months.

Nearby October was the only delivery to show a gain with prices improving after five October transferable notices issued at New York had been stopped.

NEW YORK (AP)—Cotton futures were mostly lower today. New Orleans and commission house selling extended losses to about 75 cents a bale before some deliveries improved slightly on trade buying and short covering.

More favorable weather news from the cotton belt was an unsettling influence.

Late afternoon prices were 30 cents a bale higher to 70 cents lower than the previous close. Oct. 35.67, Dec. 36.04 and March 36.54.

NEW ORLEANS (AP)—Cotton futures declined here today under continued liquidation of the old October position and hedge selling.

Closing prices were steady — 5 cents to $1 a bale lower.

	High	Low	Close	N. C.
Oct.	35.64	35.60	35.64b	d 2
Dec.	36.10	35.99	36.06b	d 3
Mar.	36.60	36.50	36.58b	d 1
May	36.44	36.35	36.42b	d 2
July	34.56	34.39	34.43b	d 12
Oct.	32.25	3212	32.12b	d 20
Dec.	32.09	31.89	31.90b	d 19
Mar.		...	31.92b	d 18

b-Bid; d-Decline.

NEW ORLEANS (AP) — Spot cotton closed steady and unchanged. Sales 194. Low middling 27.10; middling 35.10; good middling 36.10. Receipts 3,497. zstock 305,050.

NEW ORLEANS (AP)—The average price of one inch spot cotton at 14 designated southern spot markets Friday was 15 cents a bale higher at 34.74 cents a pound. Previous day 34.71; week ago 34.65; month ago 34.77; year ago 33.34; average for the past 30 market days 34.74; middling 15-16ths inch average 33.32. Sales 9,947.

COTTON LETTER

Courtesy of Merrill, Lynch Pierce, Fenner & Smith

Differences continued to widen with the near months showing the greatest strength as distant months declined.

Price fixing, Clayton's buying, heavy loan entries and a forecast of excess precipitation have been the strengthening factors in the nearbys with distant months under pressure of liquidation led by selling in the new crop months. In addition, the stoppage of notices by a large Memphis spot firm has helped to firm old October.

The weather yesterday was mostly clear with some cloudiness and warm. The five - day forecast calls for substantial rainfall. Unfixed call sales declined slightly for the week to 157,100 bales vs. 526,700 a year ago.

BUTTER & EGGS

CHICAGO (AP)—Butter prices unchanged; 93 score AA 60¾; 92 A 60¼; 90 B 59¼; 89 C 58¾; cars 90 B 59¾; 89 C 59¼.

Egg prices unchanged; 70 per cent or better grade A whites 42; mixed 41; mediums 34; standards 35½; dirties 31; checks 30; current receipts unquoted.

TICKER TAPE HIGHLIGHTS

DRUGS UP

Yesterday the market closed better led by sharp action in the drugs with Parke Davis up seven, still reflecting its three for one split proposal. Pfizer added five and Warner Lambert, up five early, was ahead three. Schering and Merck each added about one and a half.

AIRCRAFTS

Aircrafts were better with Martin up one and five - eighths, Chance Vought up one and three eights and General Dynamics ahead one and a quarter. Airlines added fractions led by active Pa. American, up seven - eighths. Steels favored fractional gains with National up one and an eighth. American added one and five-eighths and Reynolds gained two and three-eighths in better tobaccos.

COPPERS

Coppers were mixed with Anaconda up seven - eighths while Phelps Dodge lost a half. Aluminums were fractionally mixed. Gulf, ahead two and an eighth, led mixed oils as Sinclair lost one. Motors were fractionally mixed while building shares lost fractions.

ELECTRONICS

Westinghouse, up one and three - quarters, led better electronics. St. Regis gained one is higher papers. Allied was in demand, up two, with most chemicals little changed. Rubbers lost fractions and American Tel. slipped one and an eighth. Rails favored fractional gains with Norfork and Western ahead one and an eighth and Ill. Central up one. Industrials closed up 1.00 at 526.83, rails up 16 cents at 141.80 and utilities were ahead five cents at 80.23.

WOOL LETTER

Courtesy of Merrill, Lynch Pierce, Fenner & Smith

Futures were on the defensive throughout the day on commission house liquidation and light trade hedge selling with prices declining about a cent in anticipation of lower Australian auction prices next week.

Trade short covering and new commission house buying on resting orders tempered the decline with trading active. There was a heavy volume of switching, selling nearbys, buying the distant months, by both trade and speculative interests.

There were no notices issued yesterday with the open interest in the October wool and wool top position remaining around 100 contracts, respectively, and these months are relatively very thin.

London futures, after opening fractionally lower, eased further on trade selling with volume very active. Several trade interests in both Boston and Bradford appeared to be relatively bearish over the short term.

South African auction prices were unchanged to fractionally lower with only about 65 per cent of the offerings reported sold.

STOCK SALES

NEW YORK (AP)—New York stock sales:

Approx. final Friday	3,420,000
Previous day	4,490,000
Week ago	3,875,650
Month ago	2,264,420
Year ago	1,747,550
Two years ago	1,715,120
Jan. 1 to date	493,828,026
1957 to date	391,757,259
1956 to date	425,969,862

POTATOES

CHICAGO (AP)—(USDA)—Potatoes carlot track sales: Washington russets 3.00-3.10; Wisconsin round reds 1.35-1.55; Minnesota North Dakota Red River Valley round reds 2.00-2.15; truck lot sales: Wisconsin russets 2.05; Wisconsin round reds 1.25.

Market Page

Some Losses Recovered By Stock Market

NEW YORK (UPI)—Stocks recovered some of Thursday's losses in a higher but quieter session, featured by demand for drug shares, tobaccos, selected copper, oil, aircraft and special issues.

Turnover for the weekend session fell to 3,420,000 shares from 4,490,000 Thursday, the year's heaviest volume.

A few stocks responded to individual news items. St. Regis Paper turned a loss of close to 2 points into a point gain on the day on a prediction by the company's chairman of a sharp rise in second half net income. Reynolds Metals climbed on a stock dividend; Coca-Cola gained over 2 as the company announced plans to expand its line to include other flavors. Martin Company rose on a favorable earnings prediction.

Drug Stocks were the big movers, however. Parke Davis, which went up sharply Thursday on a stock split proposal, climbed another 7 points. Pfizer rose 5, Warner Lambert and Abbott around 3; Vick over 2.

In tobaccos gains ran past 2 points in Reynolds B, a point in Lorillard, more than 1 in American Tobacco.

Coppers had gains extending to 2¾ in Magma. Gulf rose over 2 in the oils. National highlighted steels with a gain of more than 1. Rails were higher for the most part although Canadian Pacific and Rock Island dropped around a point.

Loew's ran up 1⅝ to 22⅛ on the day's heaviest turnover as indications of a possible proxy fight appeared. Graham Paige, Bell Aircraft, General Motors, Textron completed the top five actives.

Some recent favorites suffered profit-taking. American Telephone backed off 1½ points; General Foods ¾; Loew's 1⅝.

Of a total 1,202 issues traded, 547 were higher while 415 declined.

DOW JONES

NEW YORK (UPI)—Dow-Jones closing range of averages:

Stocks	Open	High	Low	Close
30 Inds	525.34	529.59	523.31	526.83
20 Rails	141.51	142.58	140.55	141.80
15 Utils	80.15	80.52	79.82	80.23
65 Stocks	181.37	182.70	180.55	181.79

Net change: Industrials up 1.00; rails up 0.16; utilities up 0.05; stocks 181.79 up 0.27. Standard & Poor's 500-stock index rose 0.09 to 49.66.

Transactions in stocks used in averages Friday: industrials 246,500; railroads 102,800; utilities 50,200; total 399,500.

Bonds	Close	Net Change
40 Bonds	86.73	off 0.04
10 1st Rails	85.79	off 0.01
10 2nd Rails	82.07	unchgd
10 Utils	88.45	off 0.02
10 Inds	90.62	off 0.13

Dow - Jones commodity futures index (1924-26 average equals 100) closed at a 1958 low of 150.91.

MARKETS AT A GLANCE

NEW YORK (AP)—

Stocks—Higher; drugs improve.

Bonds—Mixed; industrials decline.

Cotton — Irregular; commission house selling.

CHICAGO:

Wheat — Irregular; evening-up commitments.

Corn—Lower; light liquidation.

Oats—Mostly unchanged; light trade.

Soybeans—Lower; liquidation.

Hogs—Steady to 35 cents lower; top $21.10.

Cattle — Slaughter steer supply too meager for market test; top $26.

STOCKS IN THE SPOTLIGHT

NEW YORK (AP)—Sales, closing price and net change of the 15 most active stocks Friday.

Loews	110,800	22⅛	a1⅝
Grah Paige	57,200	2⅛	a ⅛
Bell Airc	43,200	20	a ⅛
Gen Motors	41,700	48	d ⅛
Textron	37,100	16¼	a ⅞
Alumin Ltd	34,100	32	d ⅛
Avco Mfg	33,600	8¾	..
Martin Co.	33,500	31⅞	a1⅝
Pan Am W Air	33,100	20¾	a ⅞
Dan River	32,800	13⅛	a ⅜
Siegler Corp	32,600	16⅜	a ⅞
Stand Pack	32'000	22	a ½
Stud Pack	31,700	9¼	..
Tex G Sulp	30,000	23¼	a1¼
Chad Gotham	28,000	4⅞	a ⅜

a-Advance; d-Decline.

GRAIN

CHICAGO (AP)—Grain futures traders finished writing off Friday the gains in most contracts which were chalked up in Wednesday's bullish market.

Except for December and March wheat, selling pressure was fairly constant throughout the day, although not particularly heavy.

A good deal of the liquidation was further consolidation of positions after Wednesday's broad runup and Thursday's fairly sharp setback.

Most liberal selling was in soybeans which has been a rather sensitive market since the harvest of the record 1958 crop of that commodity began. With a good volume of hedge selling expected as the harvest now approaches its peak, dealers were reluctant to hold any large long positions over the weekend.

The support for nearby wheat was hooked to a belief that some good export and flour mill business may be forthcoming soon.

Dealers have said a fair volume of flour mill business can not be much longer delayed in view of reports that sales and mill operations have been going at a fast clip for some time.

At the close, wheat was 1 cent a bushel higher to 1 cent lower, December $1.95¼-⅛; corn ⅛-¾ lower, December old type contract $1.15⅛-15; oats unchanged to ⅛ lower, December 63⅞-64; rye ⅛ lower to ¼ higher, December $1.32⅞-33; soybeans ½-1 cent lower, November $2.19⅝-½.

LIVESTOCK

CHICAGO (AP)—The butcher hog supply of 5,500 head was a bit higher Friday than had been expected for the weekend market and prices were steady to 35 cents lower.

The top hit only $21.10 which was 65 cents under Thursday's high but the most desirable weights of No. 1 grade were too scarce for volume buyer attention.

Only 25 head of 200 lb No. 1s brought the top while the mixed 1s and 2s of the same weights moved at $20.75-21, and the mixed 1-3 grades in the 195-280 lb range went at $20.50-20.75. A few 200-230 lb No. 3s sold down to $20.25.

Sows cleared at $17.50-20 with prices steady to 25 cents lower.

There were only a few standard to high good slaughter steers sold from the very light supply. They brought $24-26.

No heifer sales were reported. All other classes were steady. Bulls sold at $21-23 for utility and commercial, vealers at $29-33 for good and choice grades and $20-29 for utility and standard.

Buyers paid $24 for the few high choice to prime spring lambs offered and $20-23 for the good to low choice kinds with the market steady. Ewes were $5-8.

BONDS

NEW YORK (AP) — Corporate U.S. government bonds closed lower Friday in moderately active trading.

The declines came in the wake of attractive terms of the treasury's fall financing announced Thursday. Monday the department will sell one billion dollars in 13-month notes with a 3½ per cent coupon and 2½ billion dollars in special 219-day bills to yield 3¼ per cent.

Corporate trading amounted to $5,550,000 par value on the big board compared to $6,370,000 Thursday.

ATTENTION!

DANCING TEACHERS AND STUDENTS

TWIN TONE

THE WORLD FINEST DANCE TAPS

WE CARRY THESE IN STOCK AND ALSO A LARGE SELECTION OF OTHER BRANDS.

DANNA'S SHOE SHOP

OPPOSITE POST OFFICE

208 Jackson

Ph. FA 2-8292

Danna's—Winner of the UNITED STATES CHAMPIONSHIP AWARD

Chosen best in the entire nation for best workmanship.

RIVER STAGES

Stations:	Flood stage	Present stage	24-hour change
MISSISSIPPI			
St. Louis	30	5.4	1.9 Rise
Memphis	34	8.9	0.8 Rise
Helena	44	15.2	1.1 Rise
Arkansas City	42	10.1	0.[illegible] Rise
Vicksburg	43	11.9	0.1 Rise
Natchez	48	s18.8	0.3 Rise
Red Rvr Ldng	45	r19.2	0.5 Rise
Baton Rouge	35	11.6	0.3 Rise
Donaldsonville	28	8.0	0.1 Rise
New Orleans	17	4.2	0.1 Rise
ATCHAFALAYA			
Morgan City	6	4.4	0.0 ....
OUACHITA			
Camden	26	11.3	2.6 Fall
Monroe	40	25.5	0.7 Rise
BLACK			
Jonesville	50	r32.8	1.7 Rise
OHIO			
Pittsburgh	25	z16.6	0.1 Rise
Cincinnati	52	s14.7	0.2 Rise
Cairo	40	17.8	0.7 Fall
ARKANSAS			
Little Rock	23	4.8	0.4 Rise
RED			
Shreveport	30	11.2	1.0 Fall
Alexandria	32	17.8	0.4 Rise
PEARL			
Jackson	18	13.2	1.5 Rise

s-Stage yesterday morning.
r-Stage day before yesterday
z-Pool stage.

POULTRY

CHICAGO (AP)—(USDA)—Live poultry no prices reported due to insufficient information.

Jap Is Held In American Death

YOKOSUKA, Japan (UPI)—Police yesterday held a Japanese truck driver pending an investigation into the hit-run death of U. S. Navy petty officer Henry S. Reithenburg, 40, of San Diego, Calif.

Reithburg, a fire control technician first class, was knocked down by a truck Thursday near the main gate of U.S. Navy headquarters at Yokosuka. Navy officials said the truck driver, identified as Etsuo Asaba, sped away but was caught almost a mile away by two Japanese taxi drivers.

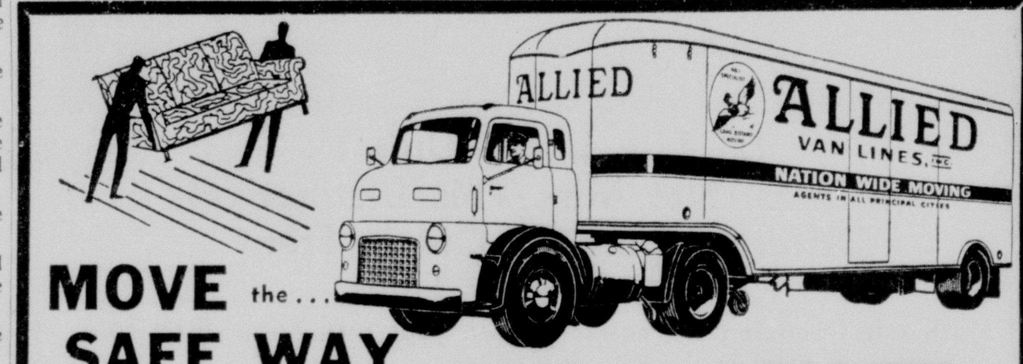

MOVE the... SAFE WAY

YOU CAN RELY ON OUR SPECIALLY TRAINED MEN TO MOVE YOUR MOST FRAGILE POSSESSIONS CAREFULLY—QUICKLY—TO THEIR DESTINATION.

CALL FOR FREE ESTIMATES

FAULK - COLLIER

"AGENTS—ALLIED VAN LINES"

502 N. 2nd St. MONROE DIAL FA 3-2254

GOING OUT OF BUSINESS

TOY SALE

THE ENTIRE STOCK BEING SOLD TO THE PUBLIC AT WHOLESALE PRICES

- DOLLS
- HOBBYCRAFTS
- MODELS
- ELECTRIC TRAINS
- WHEEL TOYS
- STUFFED TOYS
- GAMES
- INFANTS TOYS

Stone Wholesale Co.

608 NORTH 18TH ST. . . . MONROE

(One Block South of Clover Leaf Dairy)

OPEN 9 AM TO 6 PM . . . . . MONDAY THRU SATURDAY